



US00D337648S

United States Patent [19]

[11] Patent Number: **Des. 337,648**

Avar

[45] Date of Patent: **** Jul. 27, 1993**

[54] **SHOE UPPER**

4,934,072 6/1990 Fredericksen et al. 36/29

[75] Inventor: **Eric P. Avar, Beaverton, Oreg.**

OTHER PUBLICATIONS

[73] Assignee: **Nike, Inc., Beaverton, Oreg.**

"Court Force Low", p. 138, Nike Spring 1992 catalog.
"Air Transition Force High", p. 40, Nike Spring 1992 catalog.

[**] Term: **14 Years**

"Air Trainer Accel Low", p. 40, Nike Fall 1992 catalog.

[21] Appl. No.: **935,370**

"Air Terra ACG" and Air Approach, p. 74, Nike Fall 1991 catalog.

[22] Filed: **Aug. 26, 1992**

[52] U.S. Cl. **D2/314; D2/311**

"Air Cross Trainer Low", p. 64, Nike Fall 1990 catalog.
"Air Stab" and Air Span II, p. 4, Nike Fall 1990 catalog.

[58] Field of Search **D2/264, 265, 308-314; 36/45, 83, 84, 89, 100-107, 112-114, 132, 136, 127**

Primary Examiner—**Louis S. Zarfes**

Attorney, Agent, or Firm—**Banner, Birch, McKie & Beckett**

[56] References Cited

U.S. PATENT DOCUMENTS

D. 293,847	1/1988	Le et al.	D2/314
D. 295,341	4/1988	Liggett et al.	D2/314
D. 296,146	6/1988	McCrea	D2/314
D. 297,181	8/1988	Selbiger et al.	D2/314
D. 298,283	11/1988	Swett et al.	D2/314
D. 306,371	3/1990	Feller et al.	D2/314
D. 308,745	6/1990	Brown	D2/314
D. 309,667	8/1990	Aveni	D2/314
D. 315,054	3/1991	Hatfield	D2/314
D. 315,441	3/1991	Hatfield	D2/314
D. 317,224	6/1991	Lucas	D2/314
D. 317,824	7/1991	Hatfield	D2/314
D. 318,944	8/1991	Lucas	D2/314
D. 319,723	9/1991	Greene	D2/314
D. 320,689	10/1991	Smith	D2/314
D. 325,118	4/1992	Smith	D2/314
D. 325,811	5/1992	Backus et al.	D2/314
D. 326,764	6/1992	Earle	D2/314
4,622,763	11/1986	Adams	36/114 X

[57] CLAIM

The ornamental design for a shoe upper, as shown and described.

DESCRIPTION

FIG. 1 is a side elevational view of one side of a shoe upper showing my new design;
FIG. 2 is a side elevational view of the other side of the shoe upper shown in FIG. 1;
FIG. 3 is a front elevational view of the shoe upper shown in FIG. 1;
FIG. 4 is a rear elevational view of the shoe upper shown in FIG. 1; and,
FIG. 5 is a top plan view of the shoe upper shown in FIG. 1.

The broken line showing of a shoe sole, including the cupped vertical sides of the sole, is for illustrative purposes and forms no part of the claimed design.

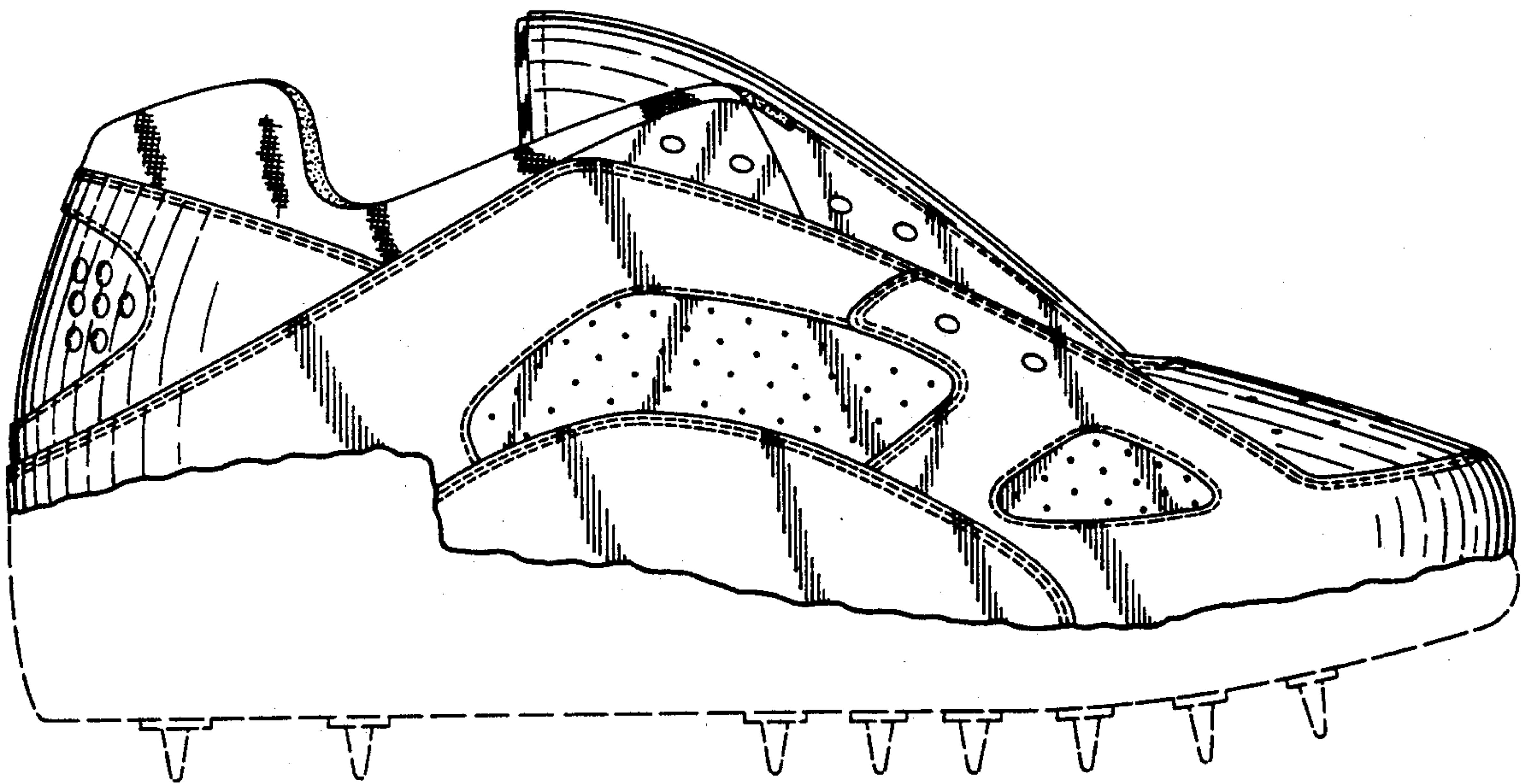
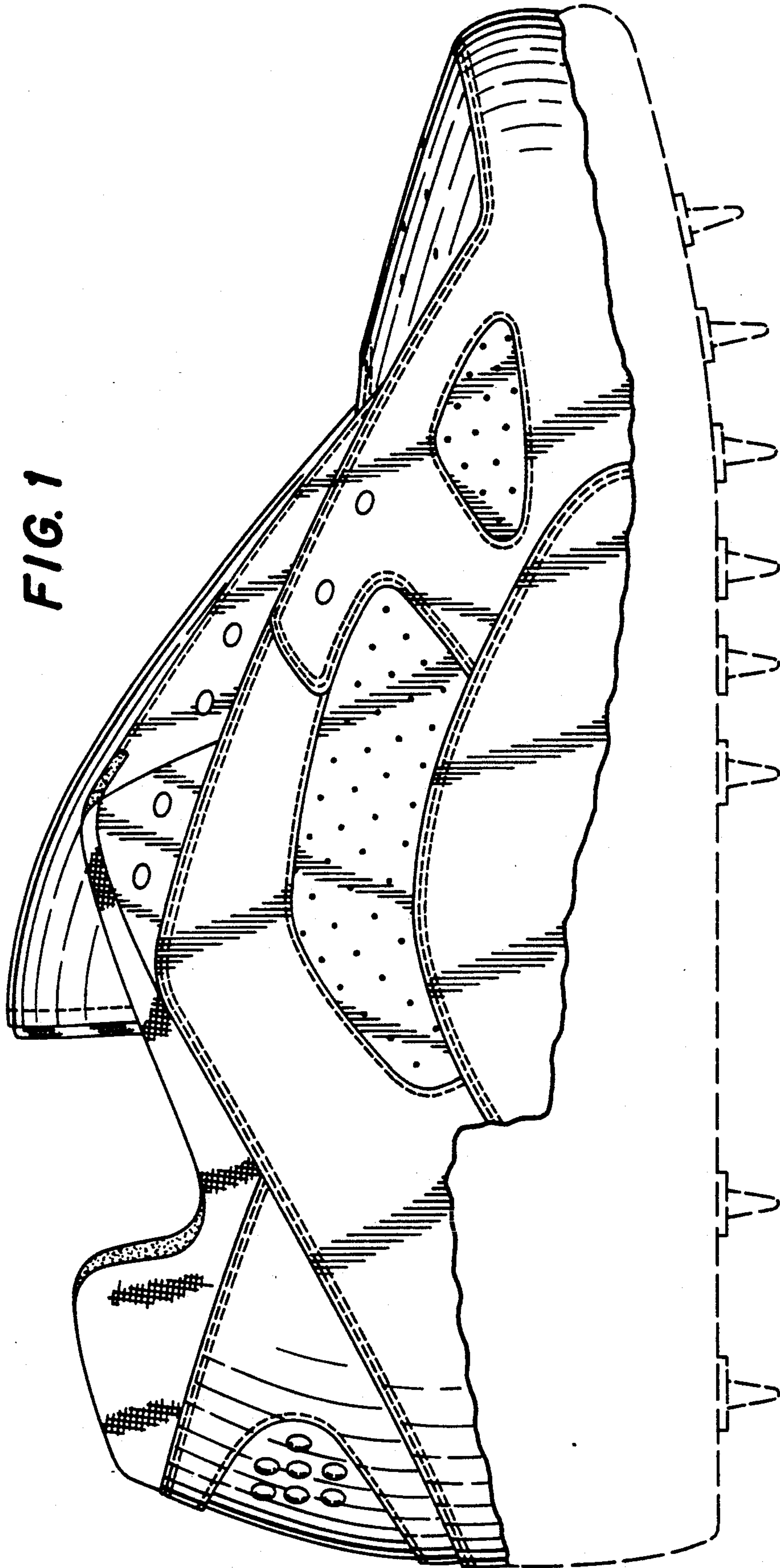

FIG. 1



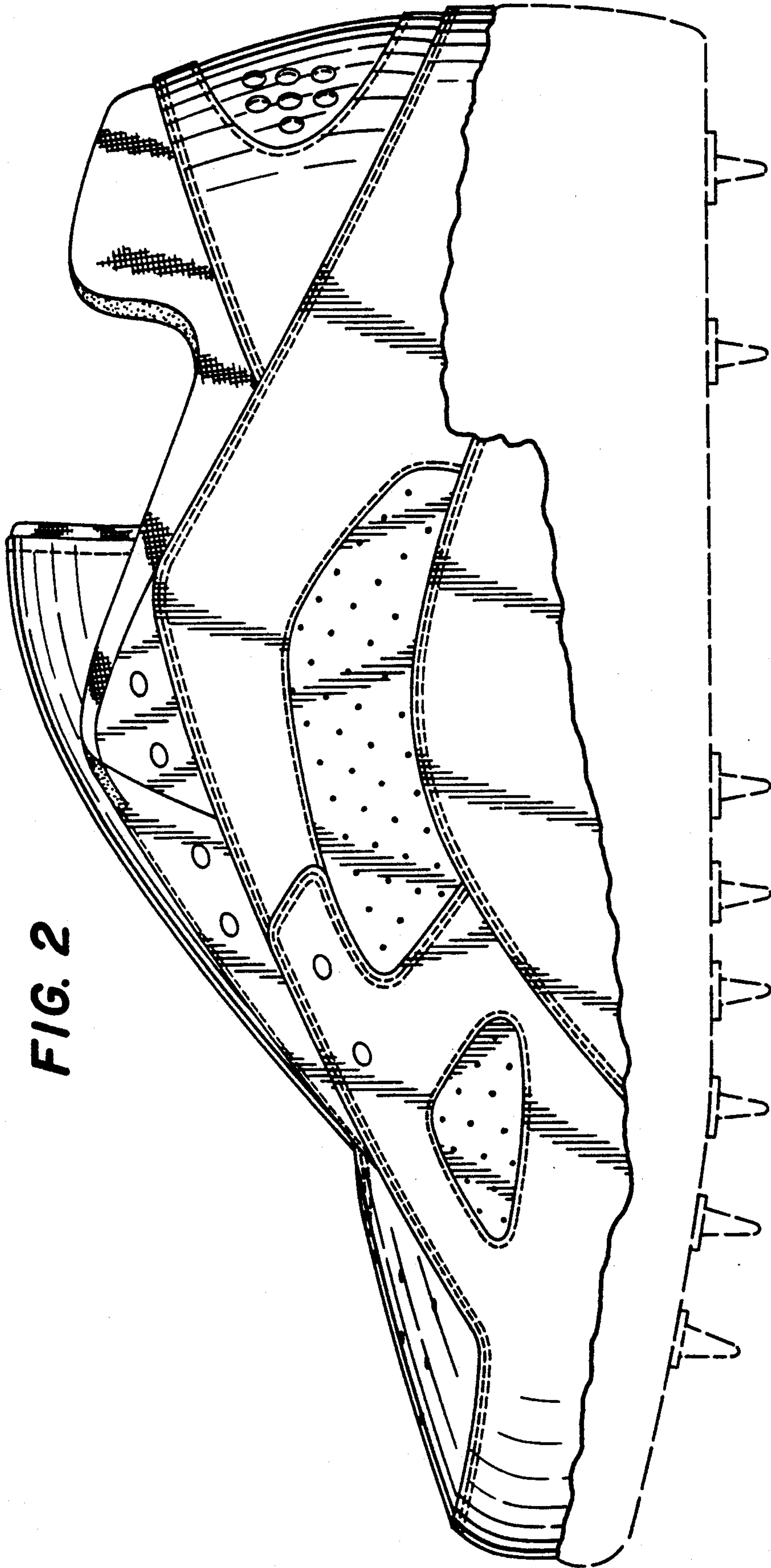

FIG. 2

FIG. 4

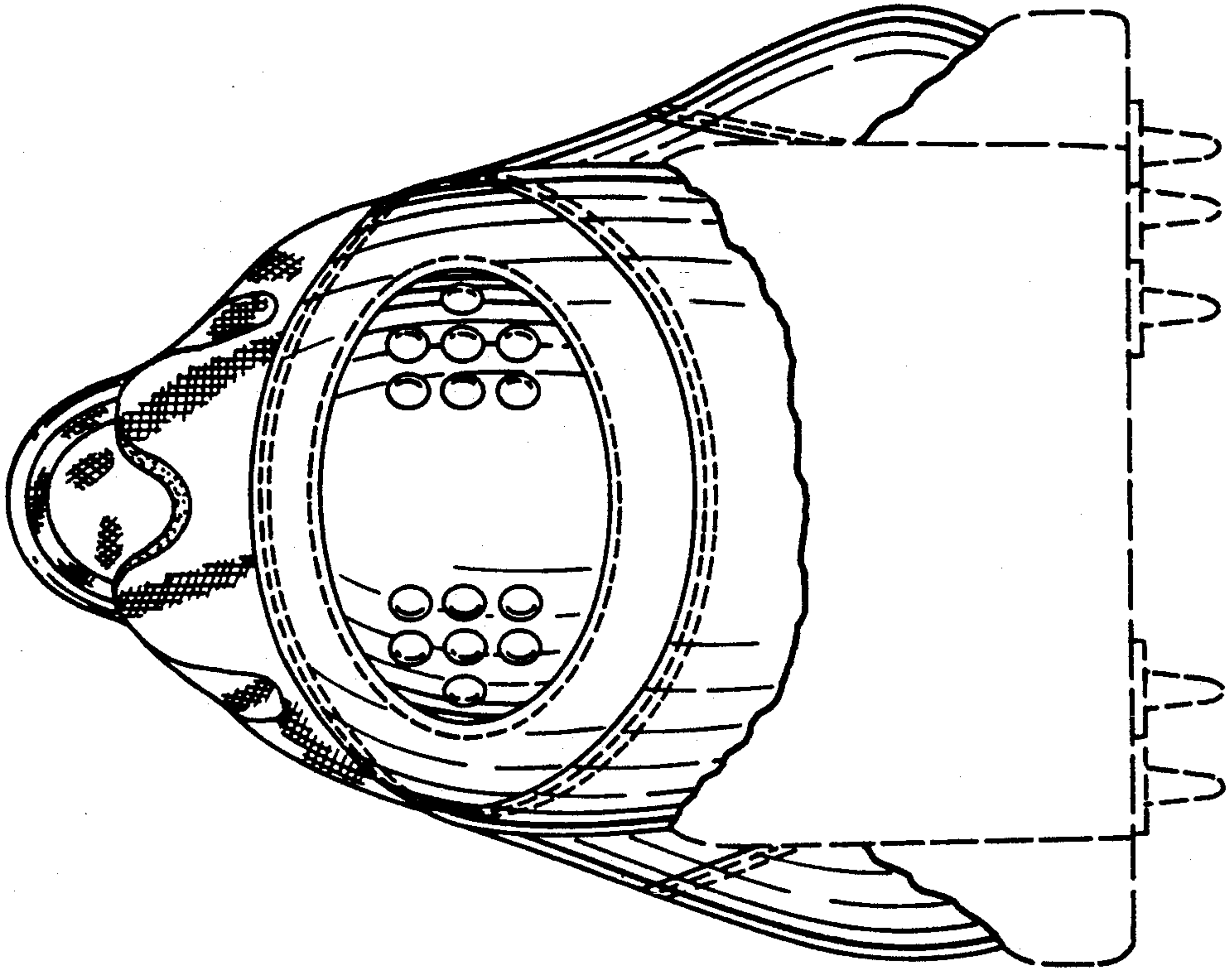

FIG. 3

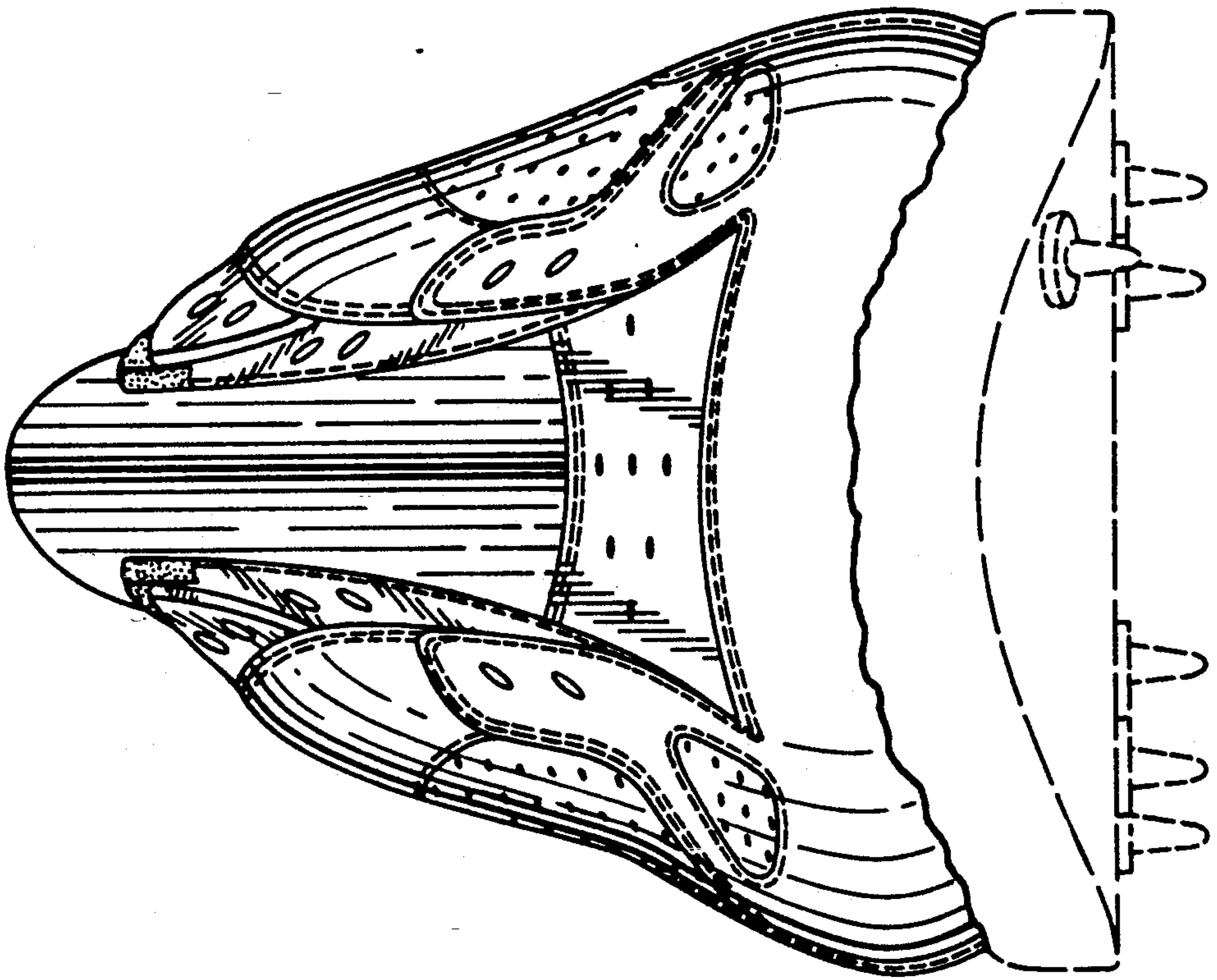

FIG. 5

