



US00D337646S

United States Patent [19]

Valade

[11] Patent Number: **Des. 337,646**

[45] Date of Patent: **** Jul. 27, 1993**

[54] SHOE

[75] Inventor: **Roger Valade, Limoges Cedex, France**

[73] Assignee: **Societe Francaise De Chaussures, Limoges, France**

[**] Term: **14 Years**

[21] Appl. No.: **728,089**

[22] Filed: **Jul. 10, 1991**

[30] **Foreign Application Priority Data**

Jan. 29, 1991 [FR]	France	91 0560
[52] U.S. Cl.		D2/313; D2/320
[58] Field of Search		D2/264, 265, 274, 308-314, 132, 136

[56] **References Cited**

U.S. PATENT DOCUMENTS

D. 92,506 6/1934 Vicente D2/313

D. 264,268	5/1982	Askew	D2/310
2,233,978	3/1941	Gustin	36/11
2,431,506	11/1947	Reider	36/45

OTHER PUBLICATIONS

American Shoemaking Oct. 26, 1949, p. 72—Shoe at bottom right.

Primary Examiner—Louis S. Zarfaz
Attorney, Agent, or Firm—Bachman & LaPointe

[57] **CLAIM**

The ornamental design for a shoe, as shown and described.

DESCRIPTION

FIG. 1 is a left side elevational view of a shoe showing my new design;
 FIG. 2 is a right side elevational view thereof;
 FIG. 3 is a bottom plan view thereof;
 FIG. 4 is a top plan view thereof;
 FIG. 5 is a perspective view thereof;
 FIG. 6 is a front elevational view thereof; and,
 FIG. 7 is a rear elevational view thereof.

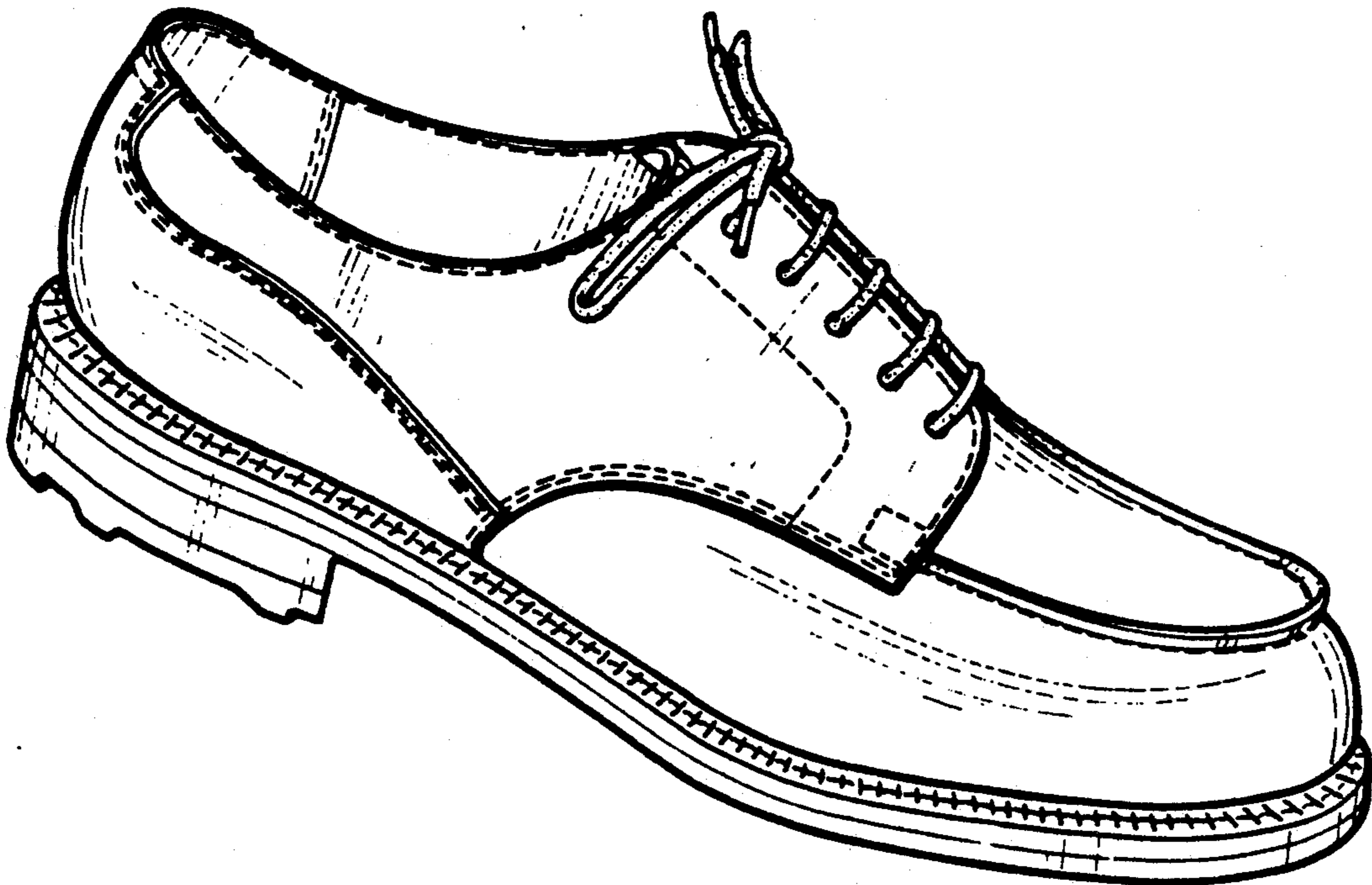

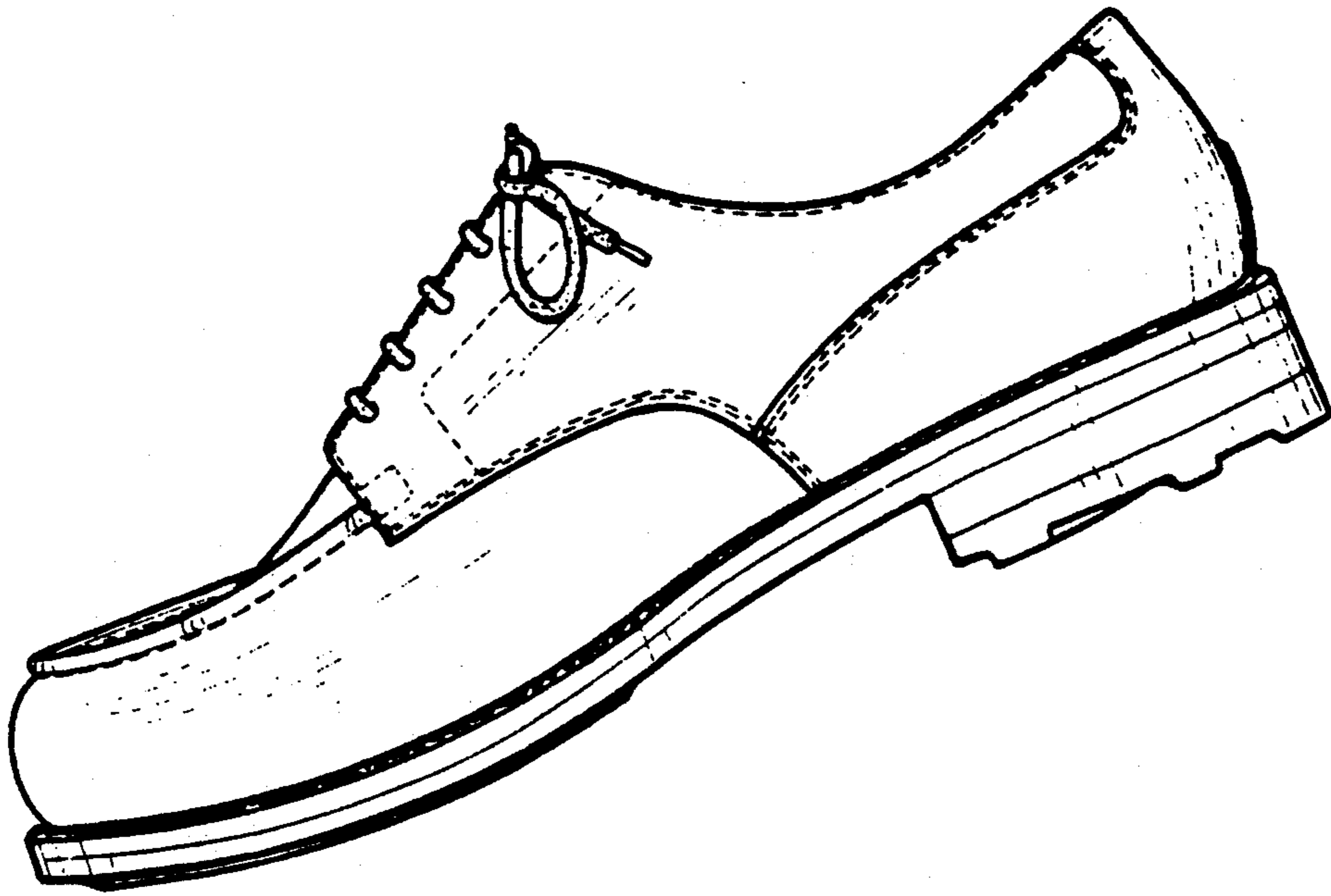

FIG-1

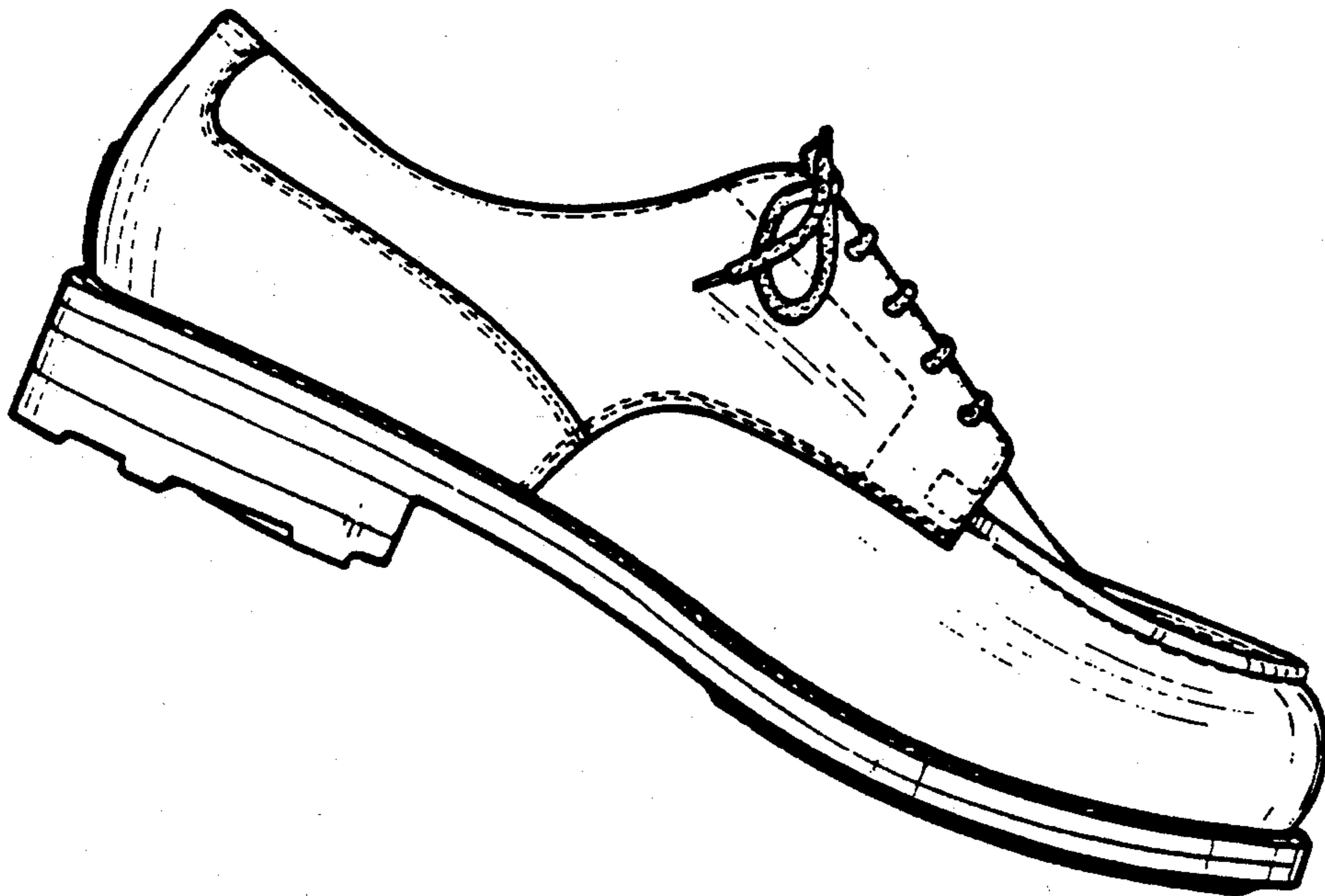

FIG-2

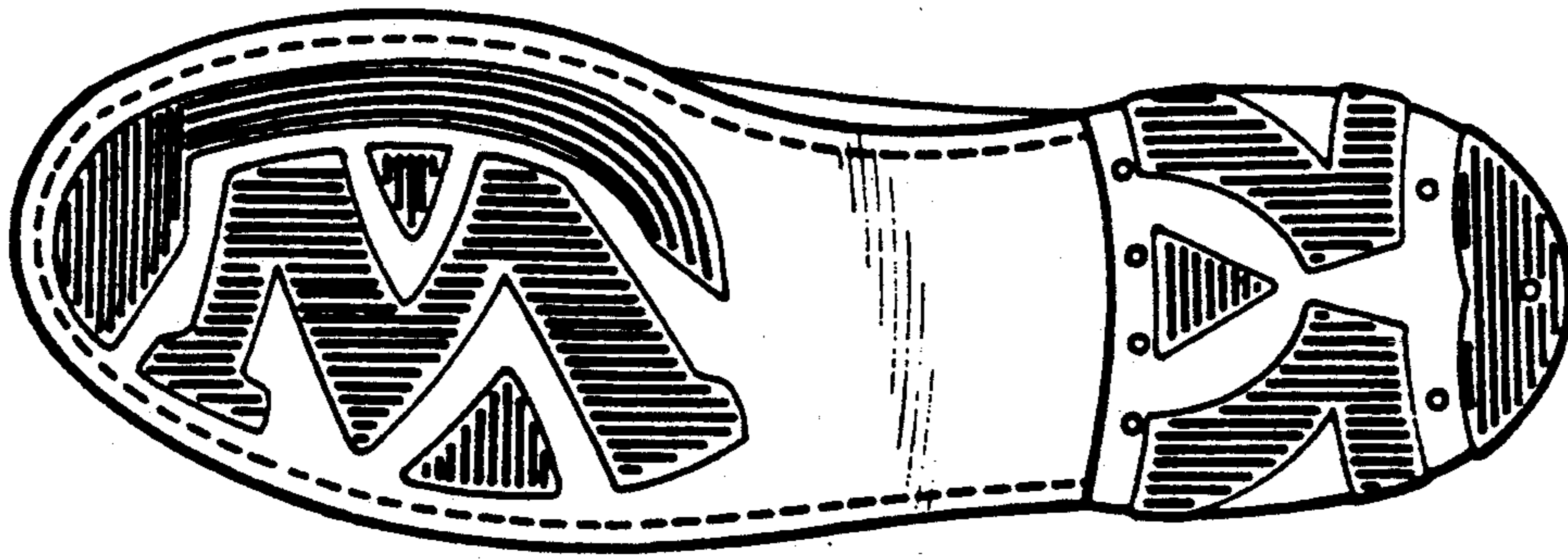

FIG-3

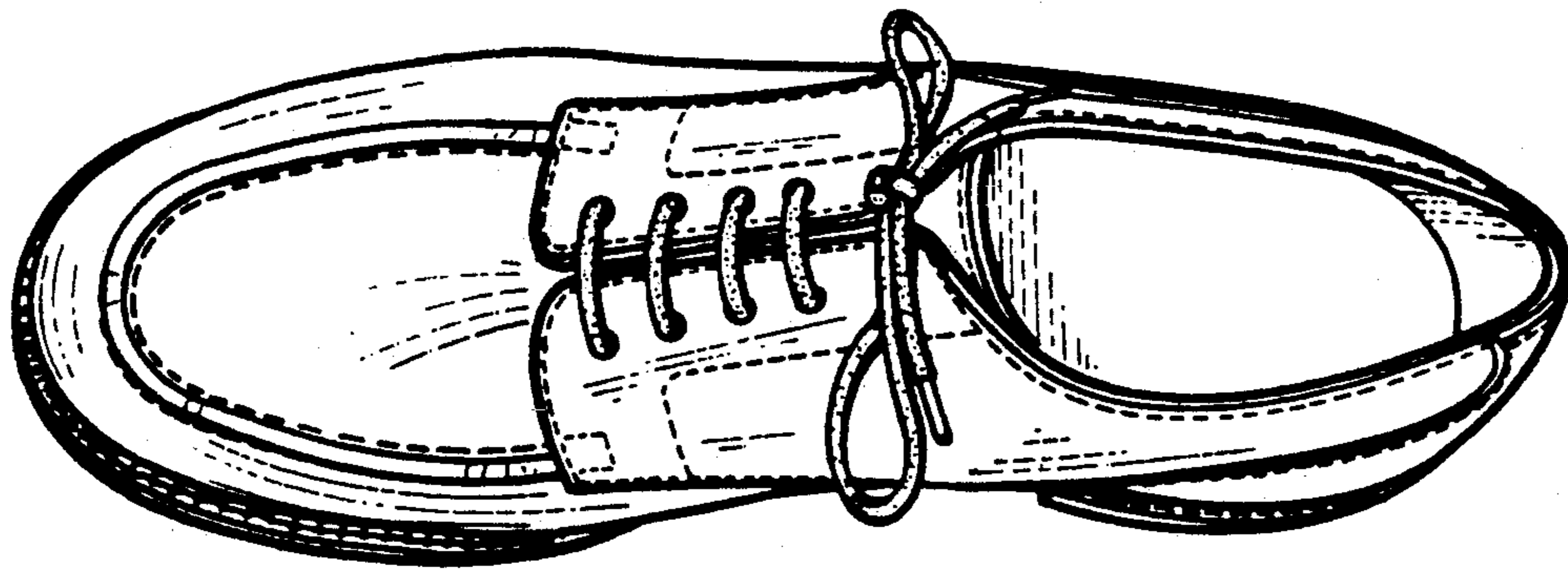

FIG-4

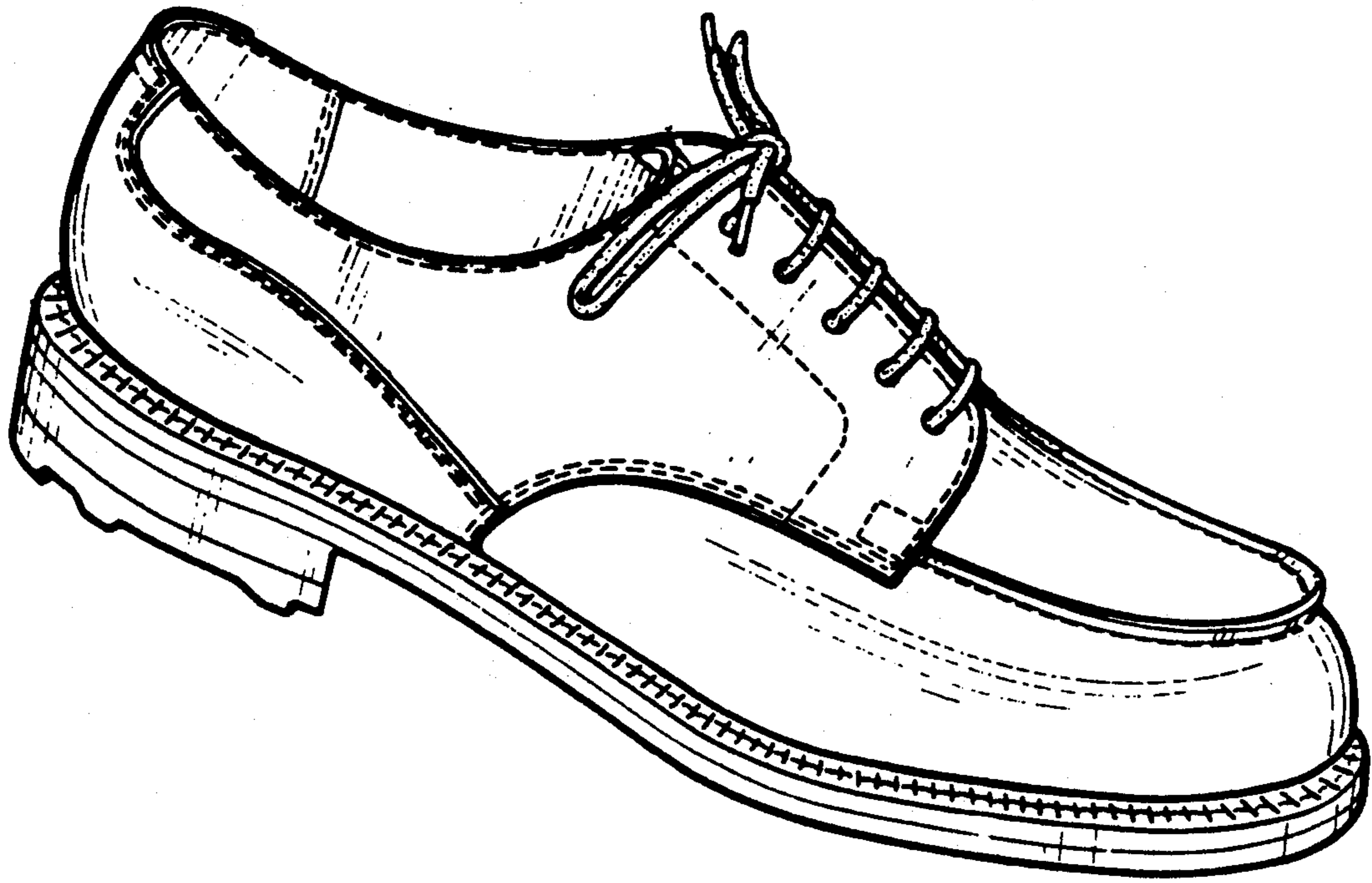

FIG-5

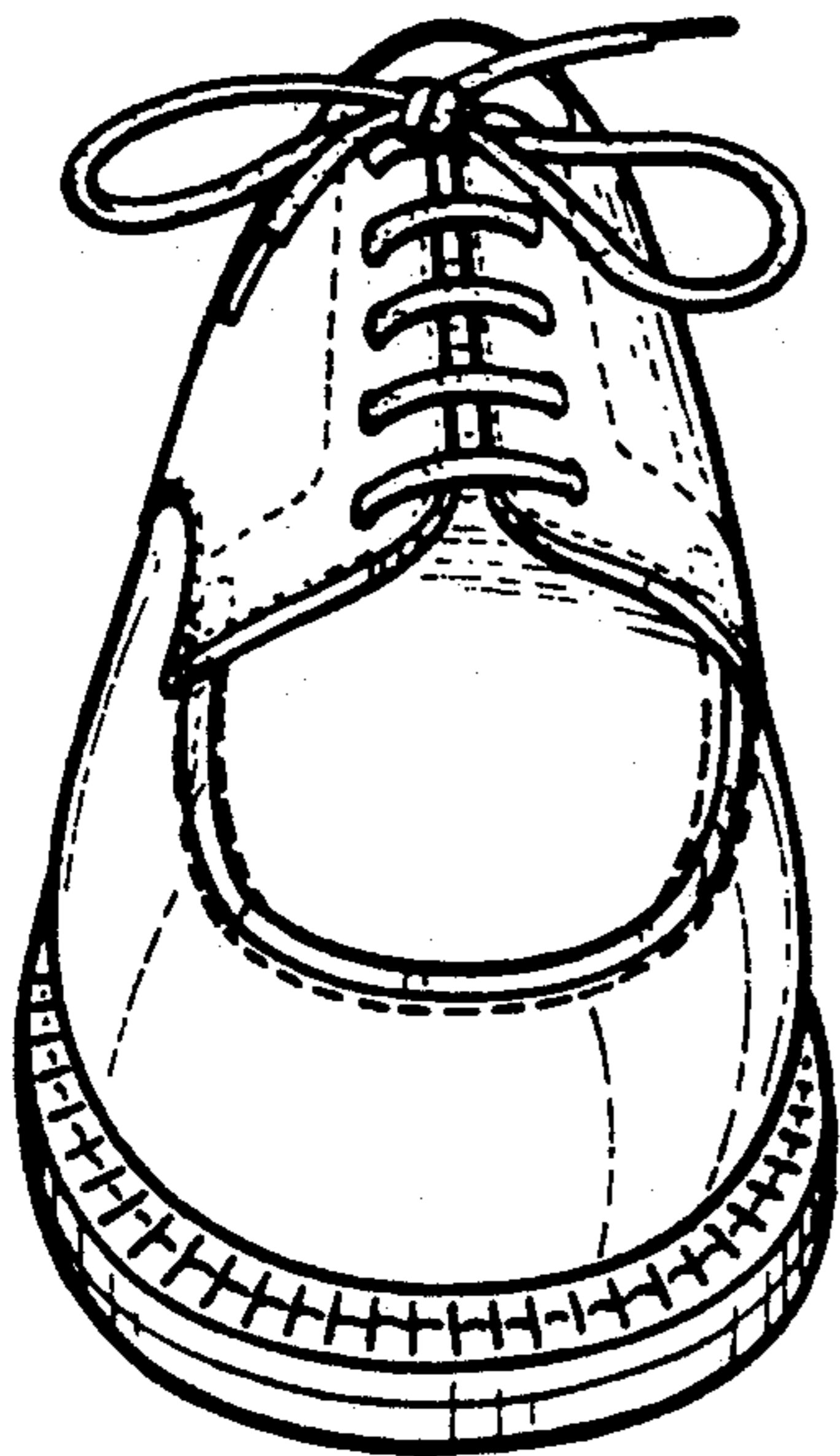

FIG-6

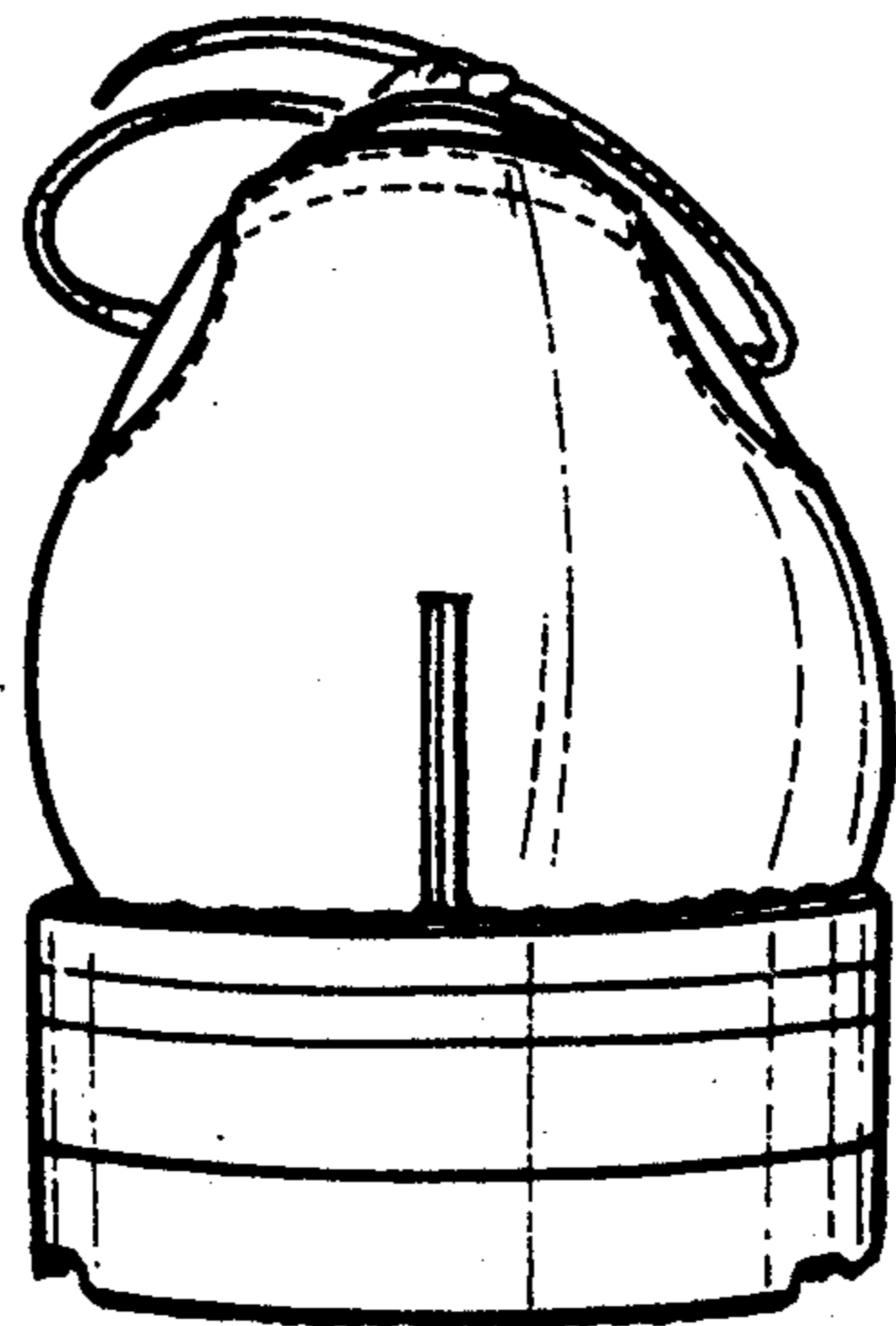

FIG-7