



US00D337572S

United States Patent [19]

[11] Patent Number: **Des. 337,572**

Bowen et al.

[45] Date of Patent: **** Jul. 20, 1993**

[54] **COMPUTER CABINET**

[75] Inventors: **Stephen A. Bowen; Melvin C. August**, both of Chippewa Falls; **Stephen Cermak, III**, Elk Mound; **David R. Collins**, Eau Claire; **Mary A. Nebel; Stephen E. Nelson**, both of Chippewa Falls, all of Wis.; **Eugene N. Reshanov**, Golden Valley; **Eric J. Mueller**, St. Paul; **Danny J. Cunagin**, Minneapolis, all of Minn.

D. 314,948	2/1991	Dean	D14/102
D. 314,949	2/1991	Cermak, III	D14/102
D. 315,147	3/1991	Davis	D14/102
D. 316,850	5/1991	Gordon et al.	D14/102
D. 319,815	9/1991	Maruyama et al.	D14/102
D. 320,979	10/1991	Vice et al.	D14/102
4,779,151	10/1988	Lind	360/92

[73] Assignee: **Cray Research, Inc.**, Eagan, Minn.

[**] Term: **14 Years**

[21] Appl. No.: **908,029**

[22] Filed: **Jul. 2, 1992**

OTHER PUBLICATIONS

"Supercomputers, Software and PCs", *Datamation*, dated Jul. 1, 1989.

"The Cray-2 Series of Computer Systems", Brochure dated Oct. 1989.

"The Cray Extended Architecture Series of Computer Systems", Brochure dated May 1988.

Primary Examiner—Wallace R. Burke

Assistant Examiner—Freda S. Nunn

Attorney, Agent, or Firm—Merchant, Gould, Smith, Edell, Welter & Schmidt

Related U.S. Application Data

[62] Division of Ser. No. 631,379, Dec. 20, 1990.

[52] U.S. Cl. **D14/102**

[58] Field of Search D14/102, 108, 109; D13/162, 184, 199; D6/422-428; 360/137; 361/331, 332, 390-395; 312/138.1, 208

[57] **CLAIM**

The ornamental design for a computer cabinet, as shown and described.

[56] **References Cited**

U.S. PATENT DOCUMENTS

D. 201,286	8/1965	Bozarth	D21/88
D. 201,887	8/1965	Bozarth	D14/102
D. 203,988	3/1966	Sathmary	D13/184
D. 205,511	8/1966	Dalton et al.	D14/104
D. 233,758	11/1974	Cray	D14/102
D. 234,022	12/1974	Cray	
D. 247,361	2/1978	Cray, Jr.	
D. 278,712	5/1985	Adachi	D14/102
D. 300,031	2/1989	Adachi	D14/102
D. 307,420	4/1990	Adachi	D14/102

DESCRIPTION

FIG. 1 is a front and upper right side perspective view of a computer cabinet showing our new design;

FIG. 2 is a lower right side perspective view thereof;

FIG. 3 is a rear and upper left side perspective view thereof;

FIG. 4 is a top plan view thereof;

FIG. 5 is a front elevational view thereof;

FIG. 6 is a rear elevational view thereof;

FIG. 7 is a left side elevational view thereof; and,

FIG. 8 is a right side elevational view thereof.

The connecting cabinet is shown in broken lines in the figures for illustrative purposes only and forms no part of the claimed design.

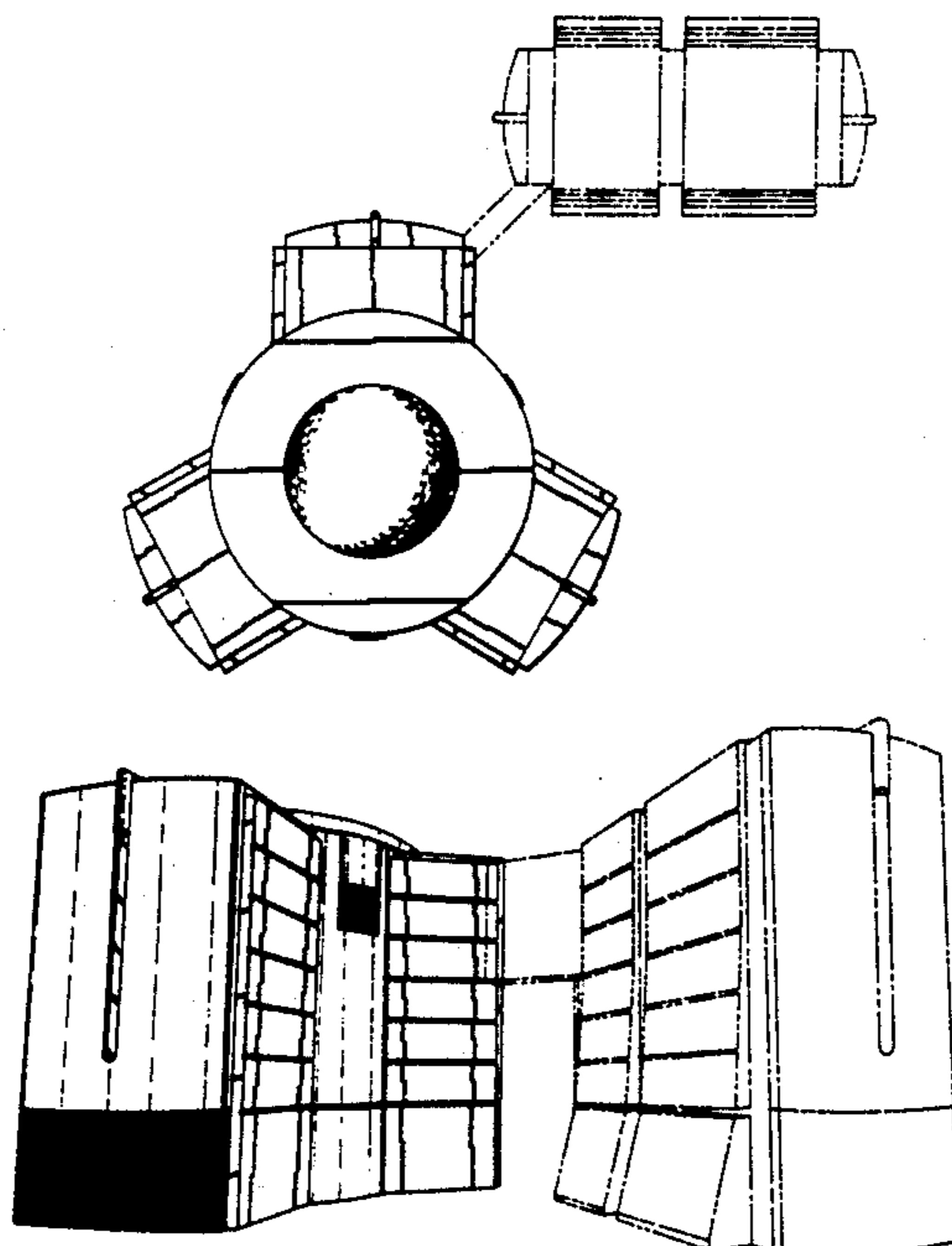

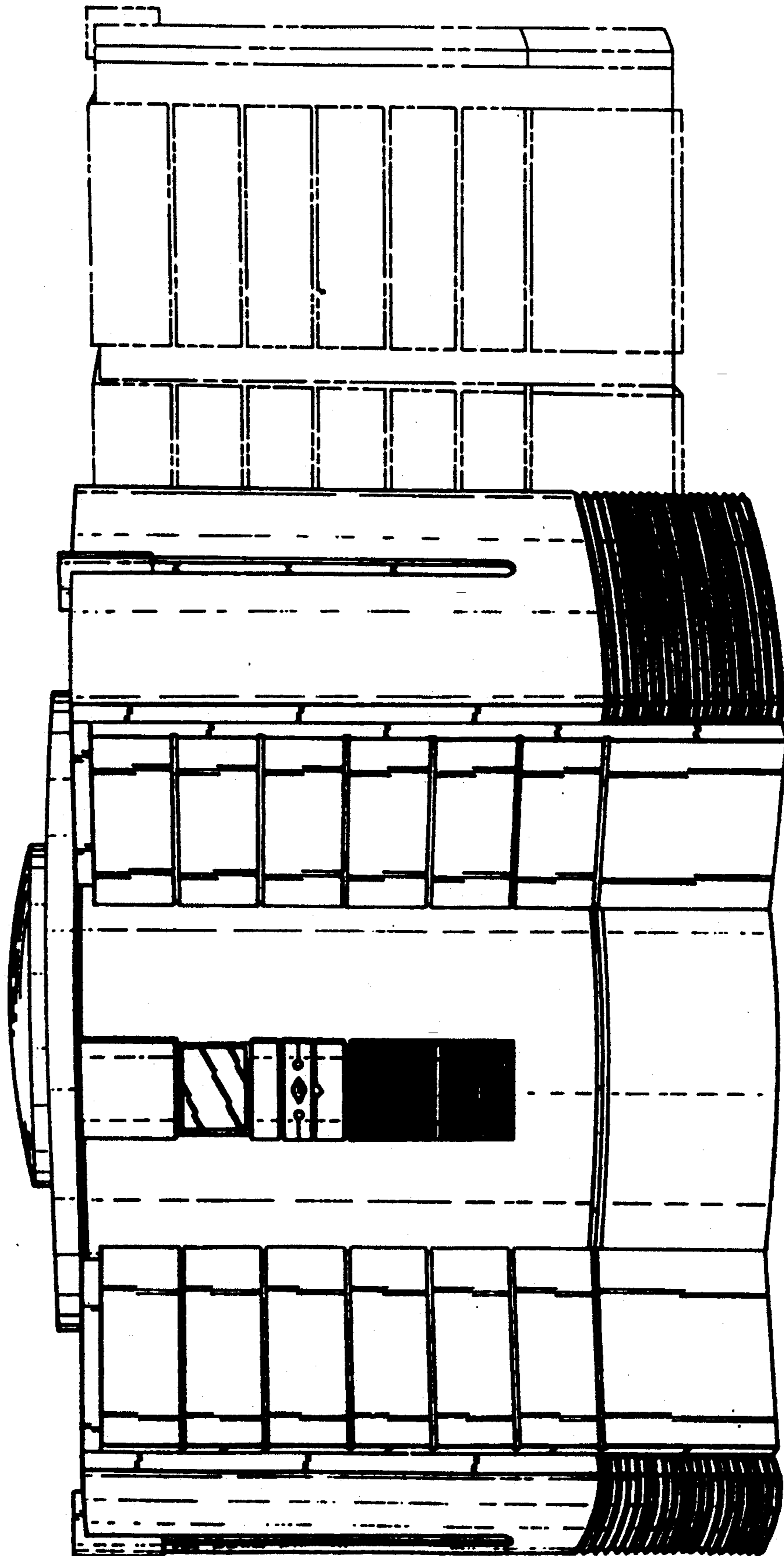

FIG. 1

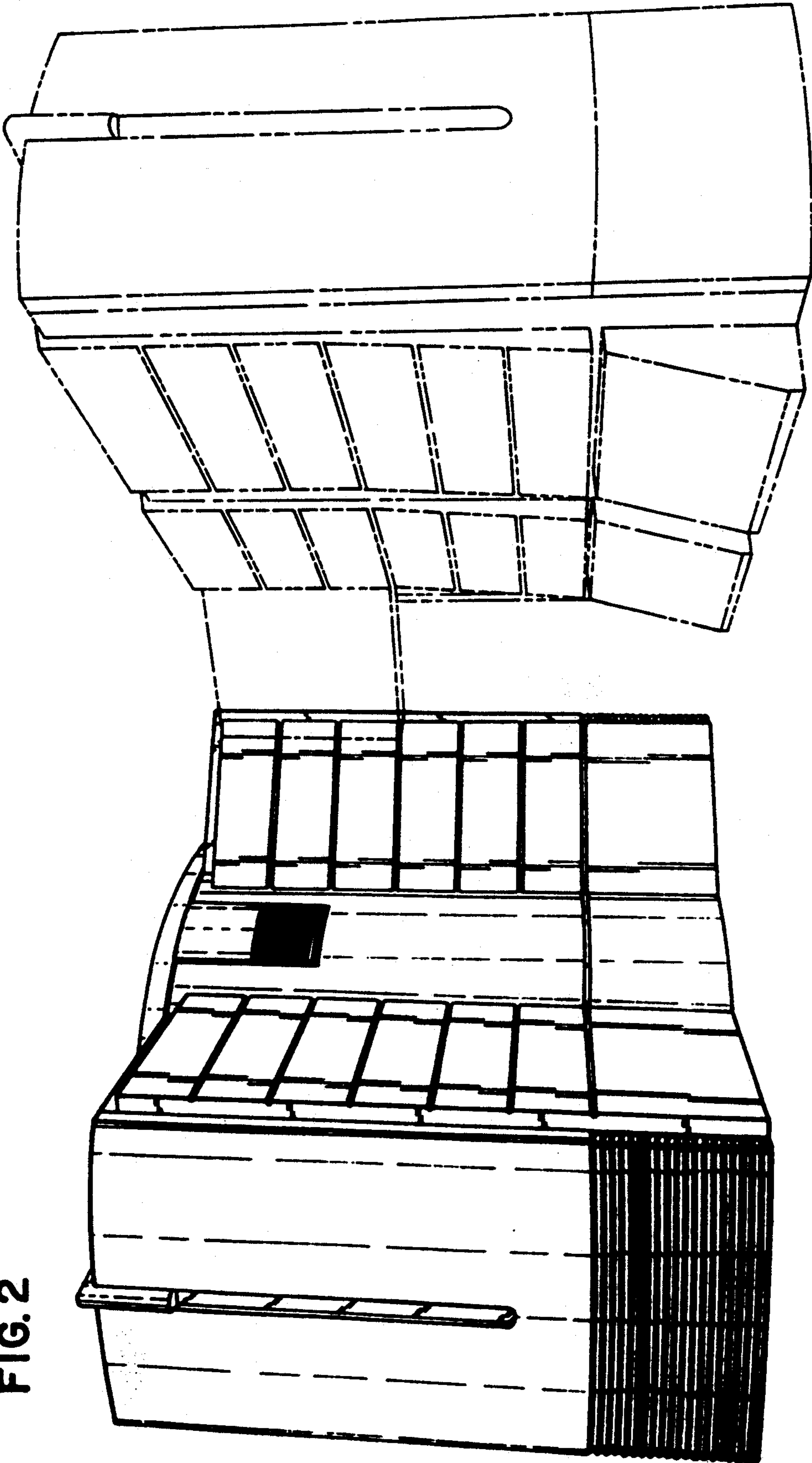

FIG. 2

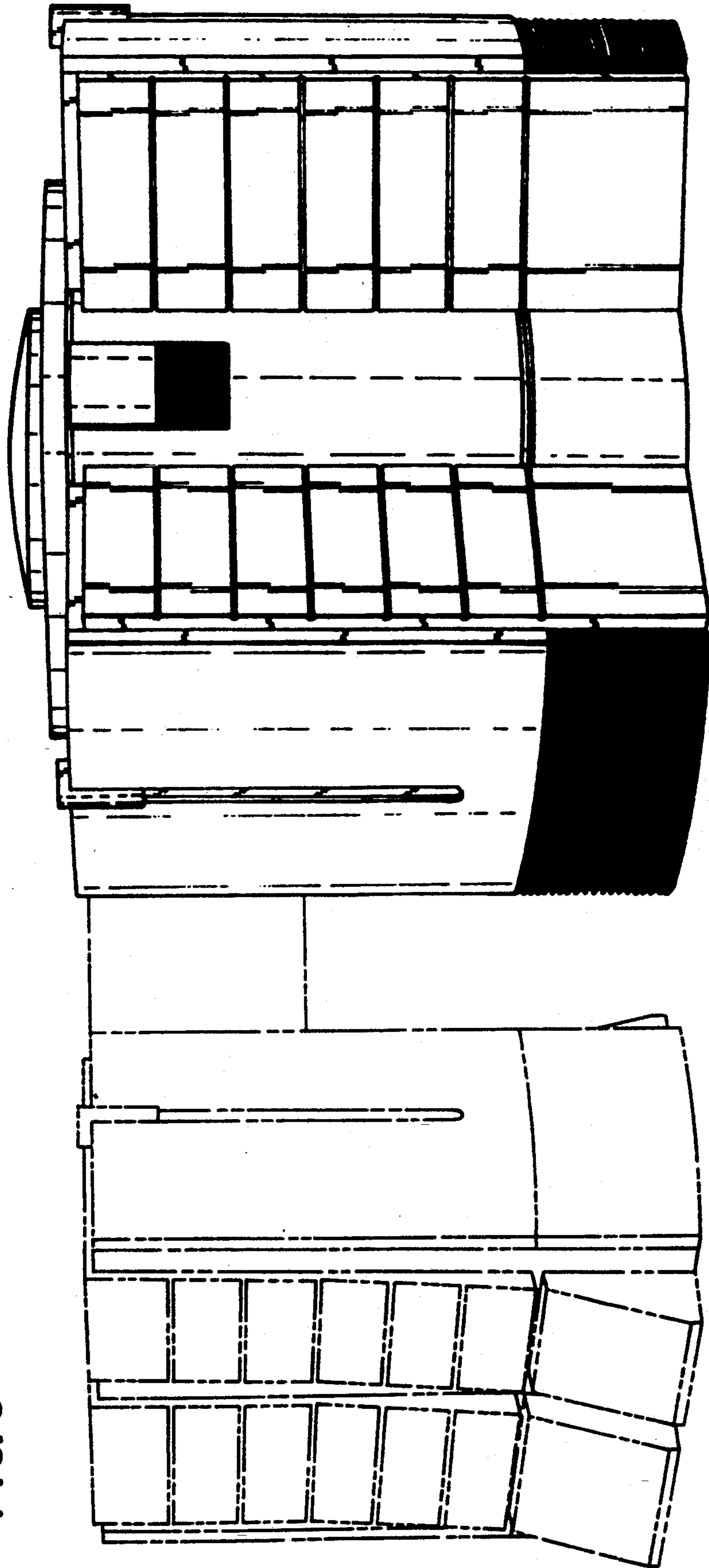

FIG. 3

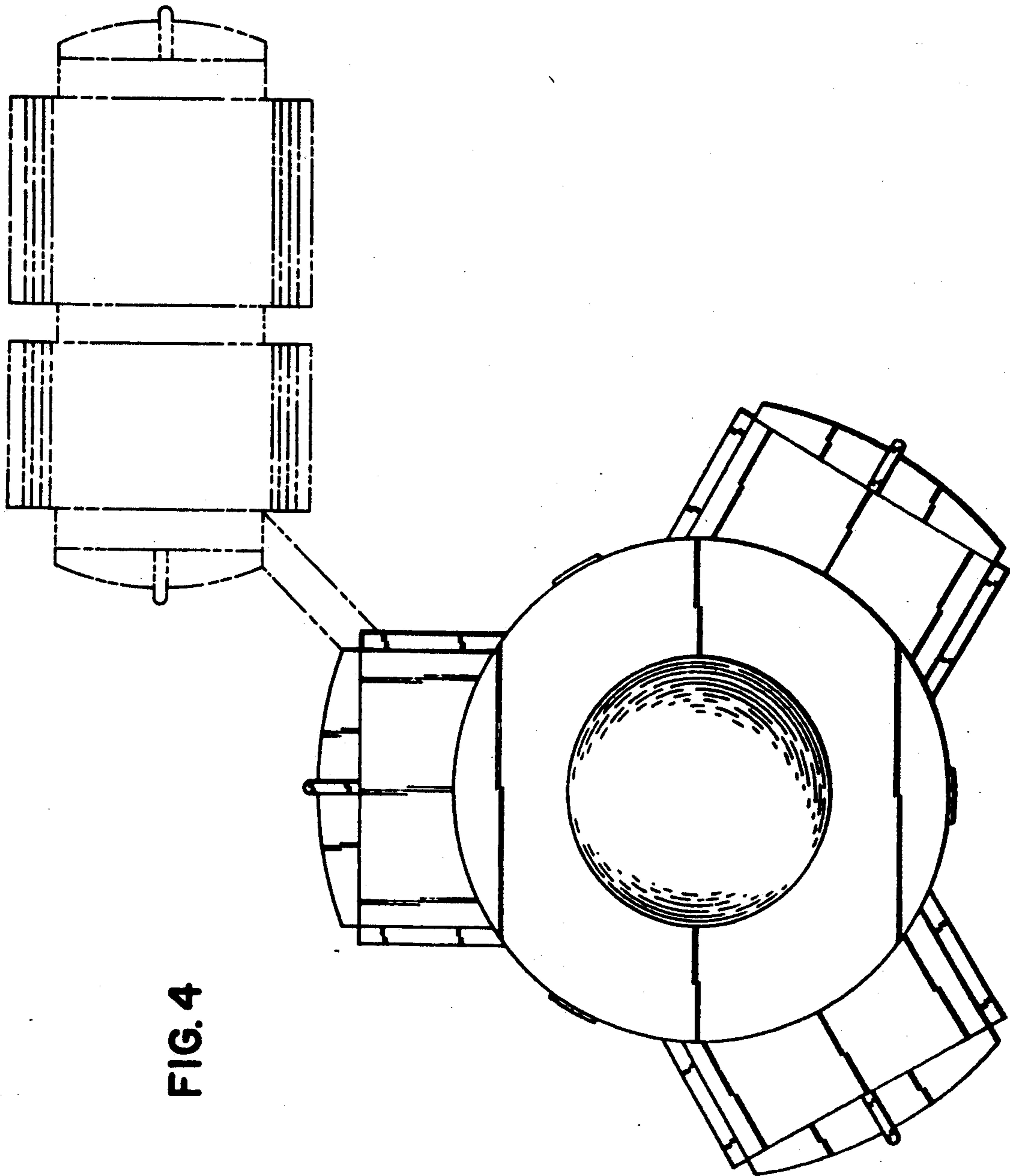

FIG. 4

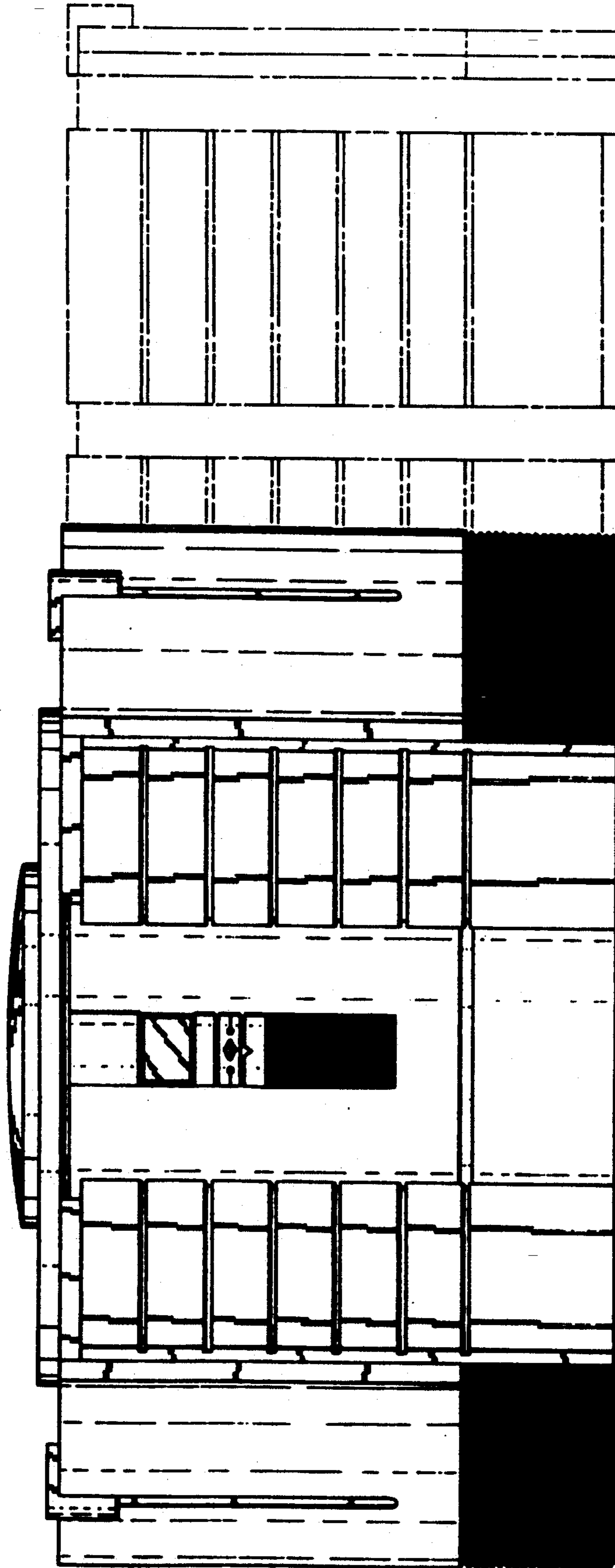

FIG. 5

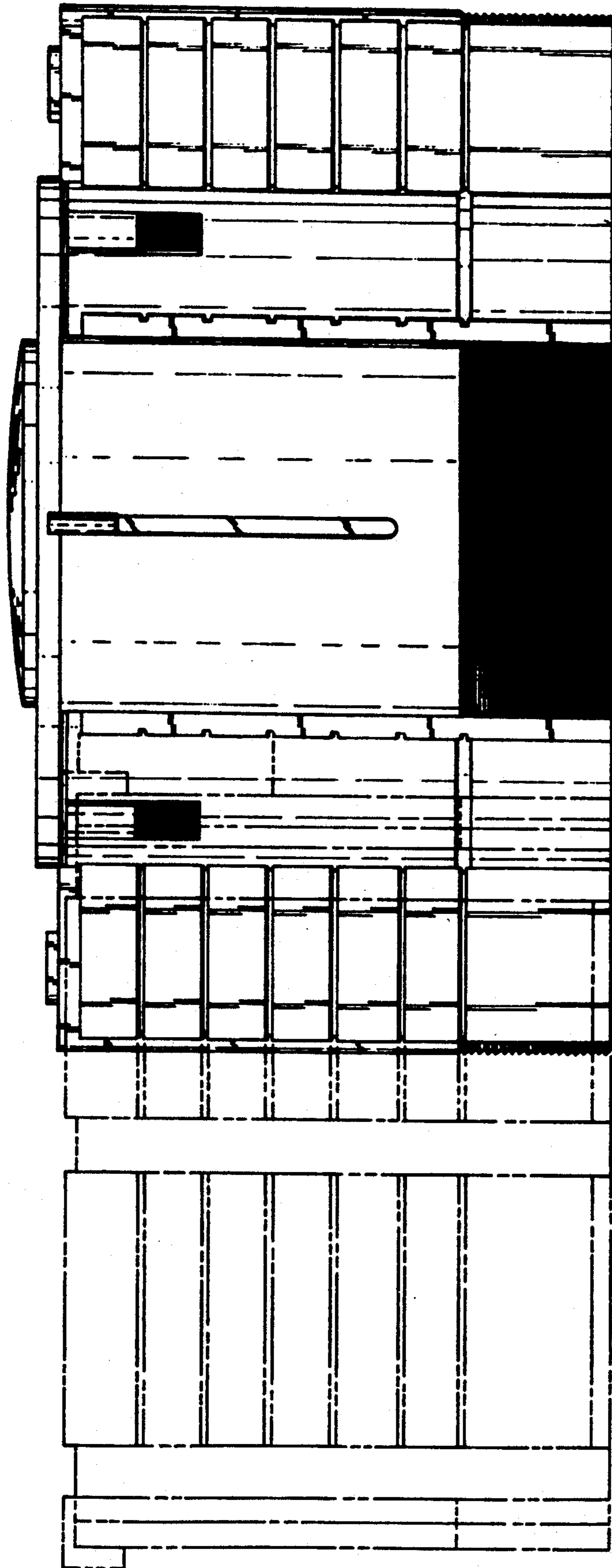

FIG. 6

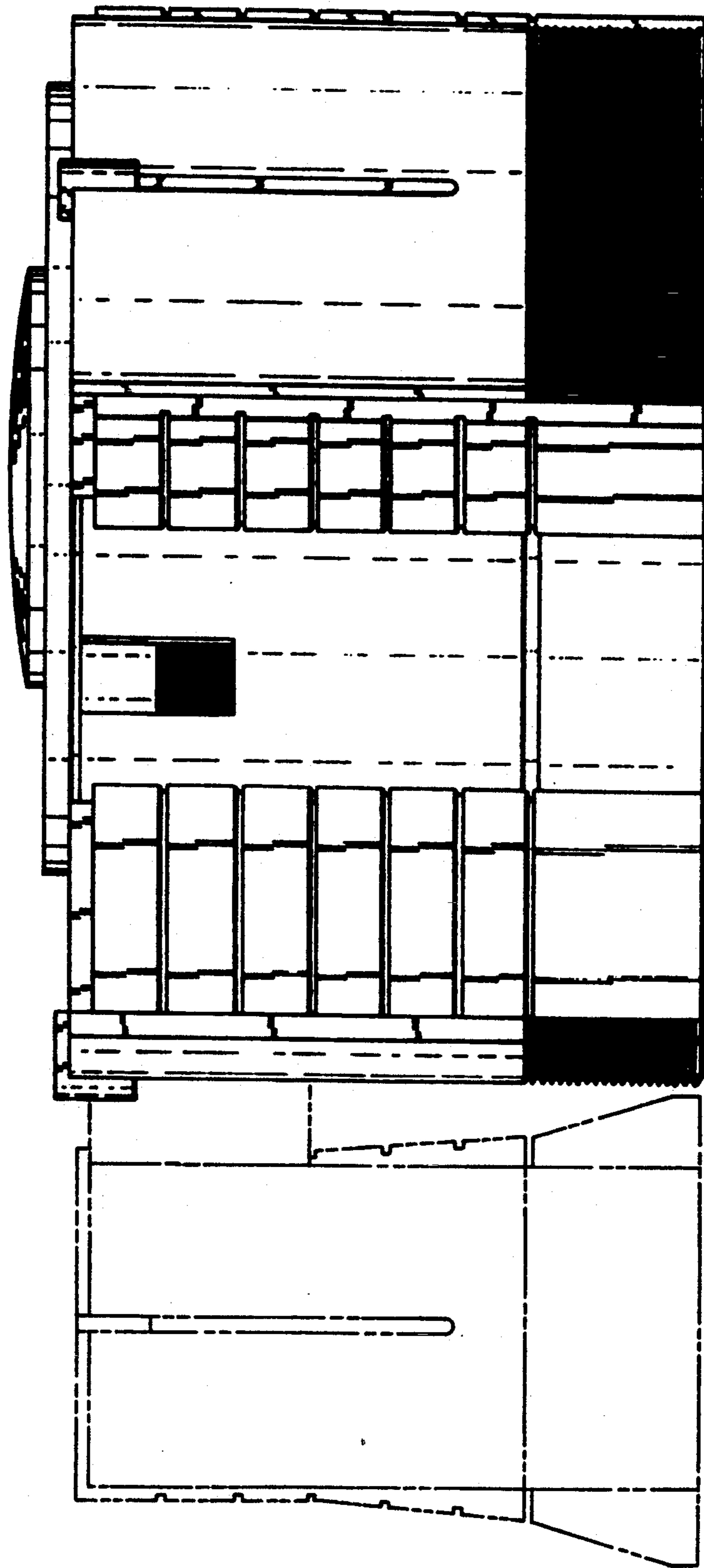

FIG. 7

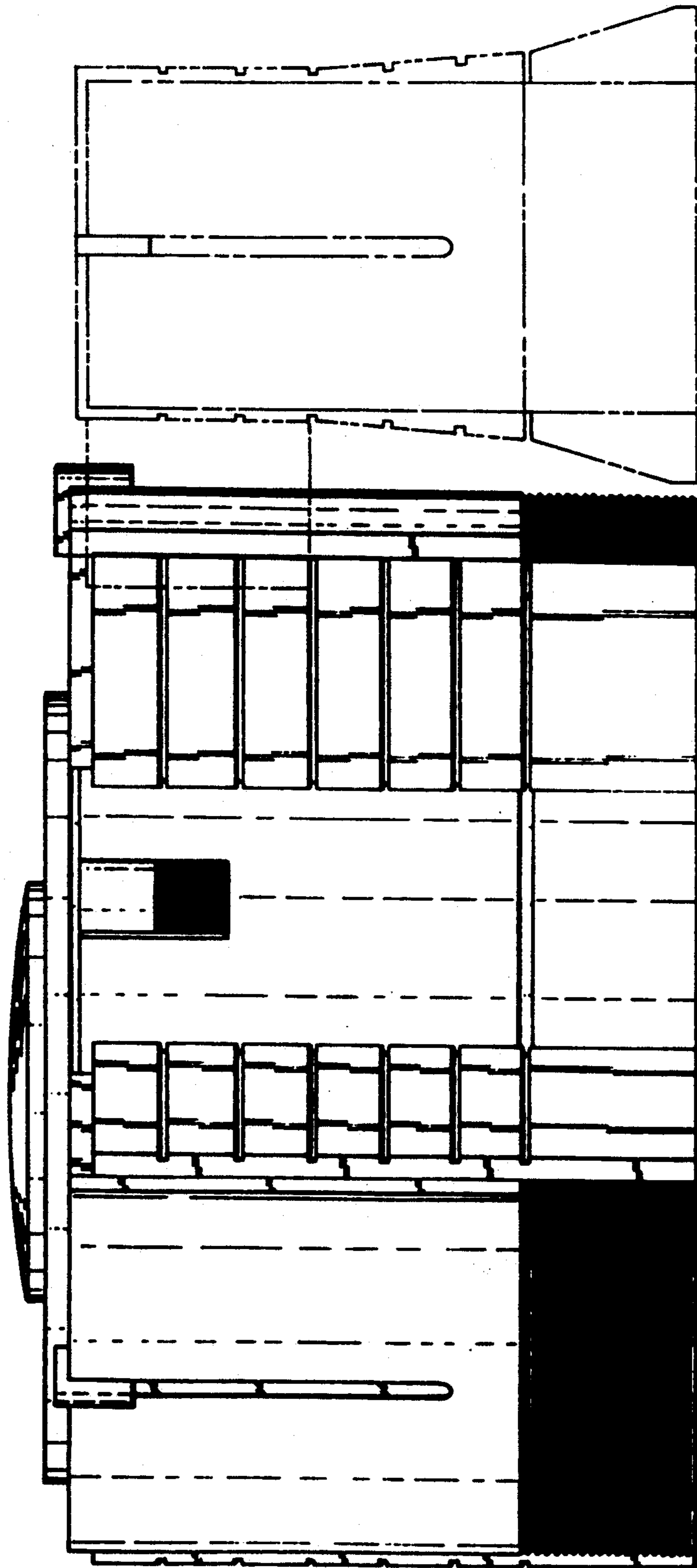

FIG. 8