



US00D337562S

United States Patent [19]

[11] Patent Number: **Des. 337,562**

Hareide

[45] Date of Patent: **** Jul. 20, 1993**

[54] WHEEL

[56]

References Cited

U.S. PATENT DOCUMENTS

[75] Inventor: **Einar Hareide, Trollhattan, Sweden**

D. 292,389 10/1987 Boyle et al. D12/211

D. 292,691 11/1987 Envall D12/206

[73] Assignee: **Saab Automobile Aktiebolag, Trollhattan, Sweden**

D. 299,918 2/1989 Envall et al. D12/209

D. 325,189 4/1992 Kapitza D12/209

[**] Term: **14 Years**

Primary Examiner—James M. Gandy
Attorney, Agent, or Firm—Young & Thompson

[21] Appl. No.: **756,049**

[57] CLAIM

The ornamental design for a wheel, as shown and described.

[22] Filed: **Sep. 6, 1991**

DESCRIPTION

[30] Foreign Application Priority Data

FIG. 1 is a front elevational view of a wheel, showing my new design;

FIG. 2 is a front and side perspective view thereof;

FIG. 3 is a side elevational view thereof, the opposite side being a mirror image of that shown;

FIG. 4 is a rear and side perspective view thereof; and,

FIG. 5 is a rear elevational view thereof.

Mar. 6, 1991 [SE] Sweden 910526

[52] U.S. Cl. **D12/209**

[58] Field of Search D12/206, 209, 211;
301/63 R, 64 R, 65

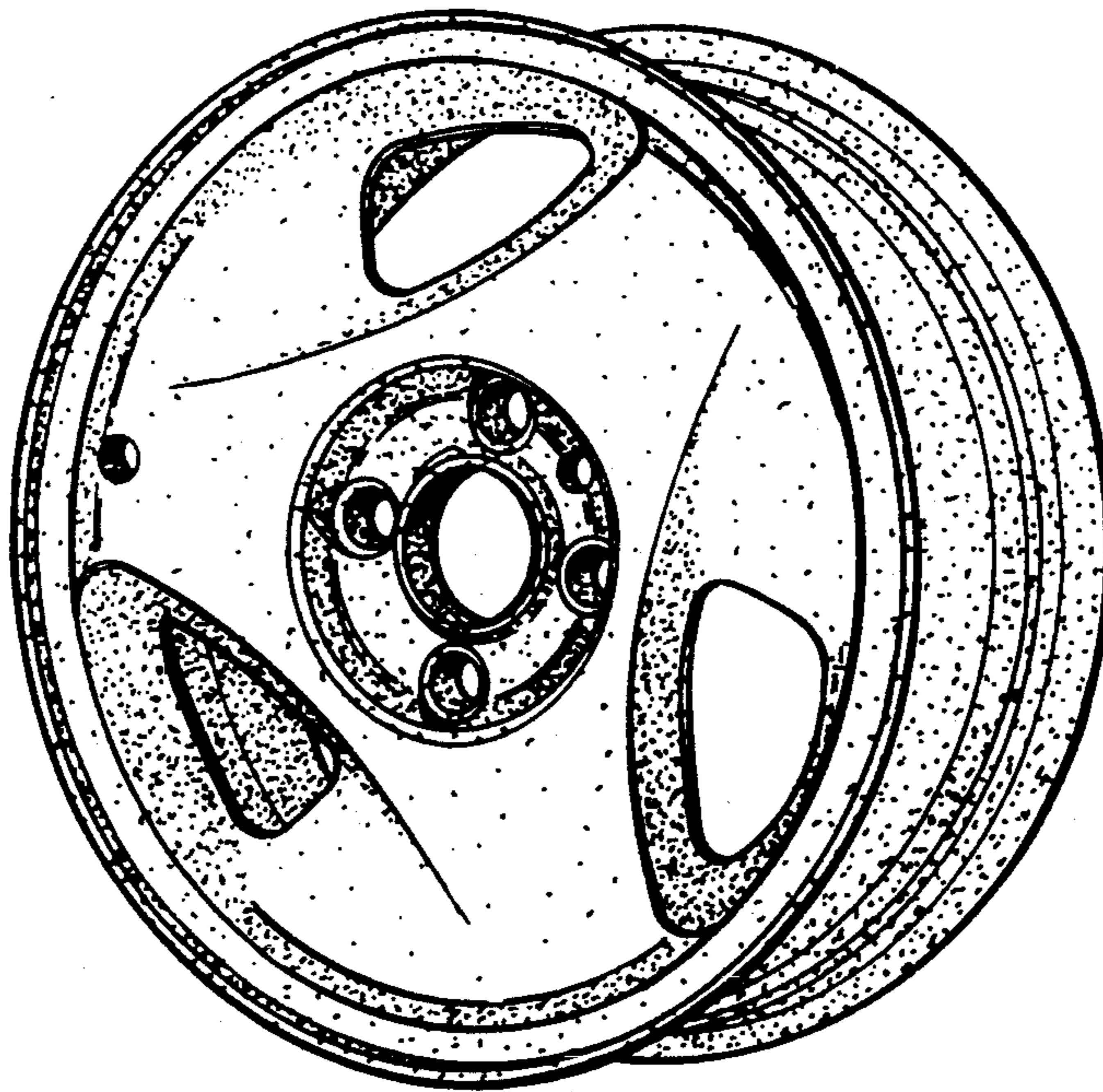

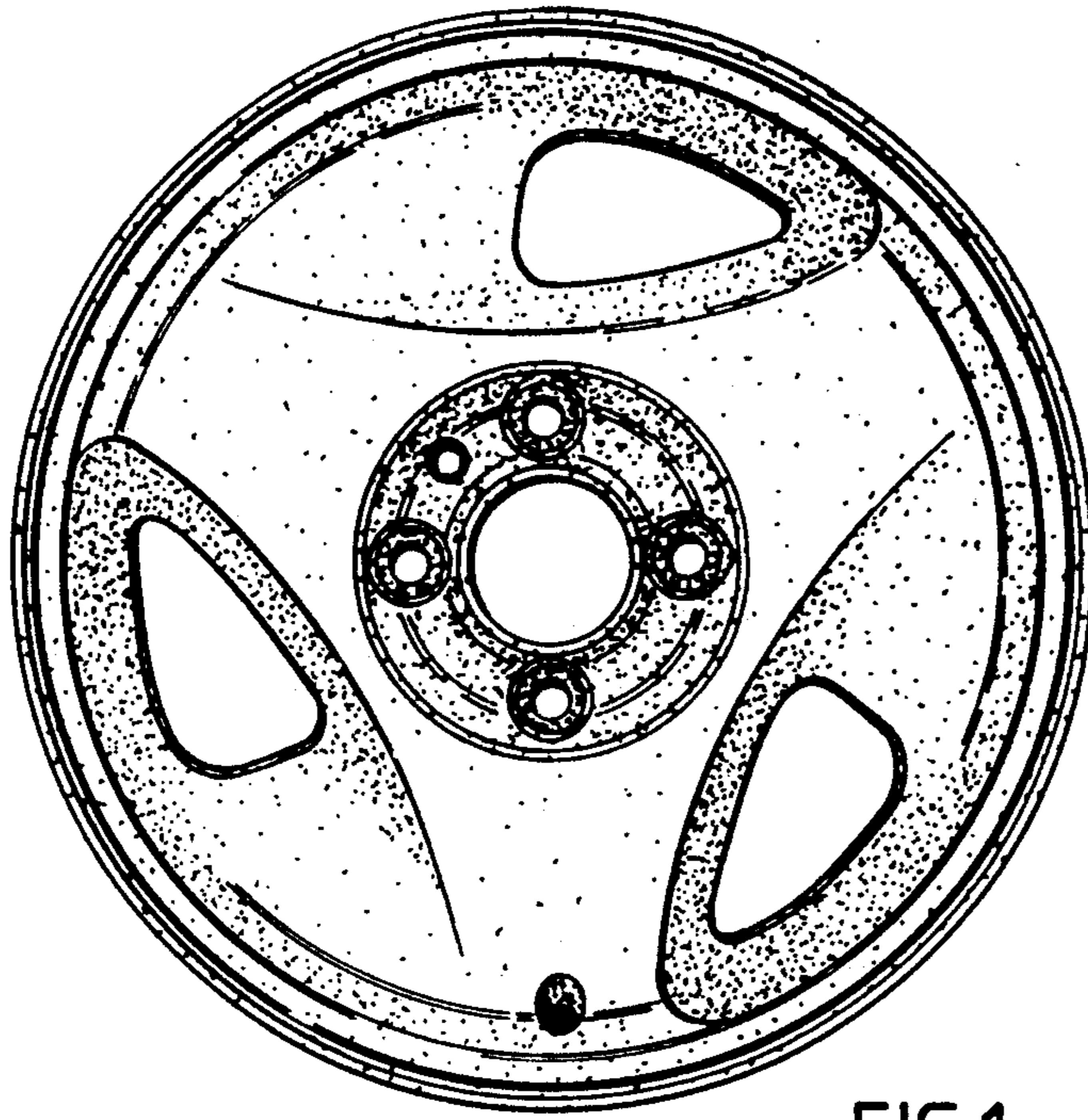

FIG. 1

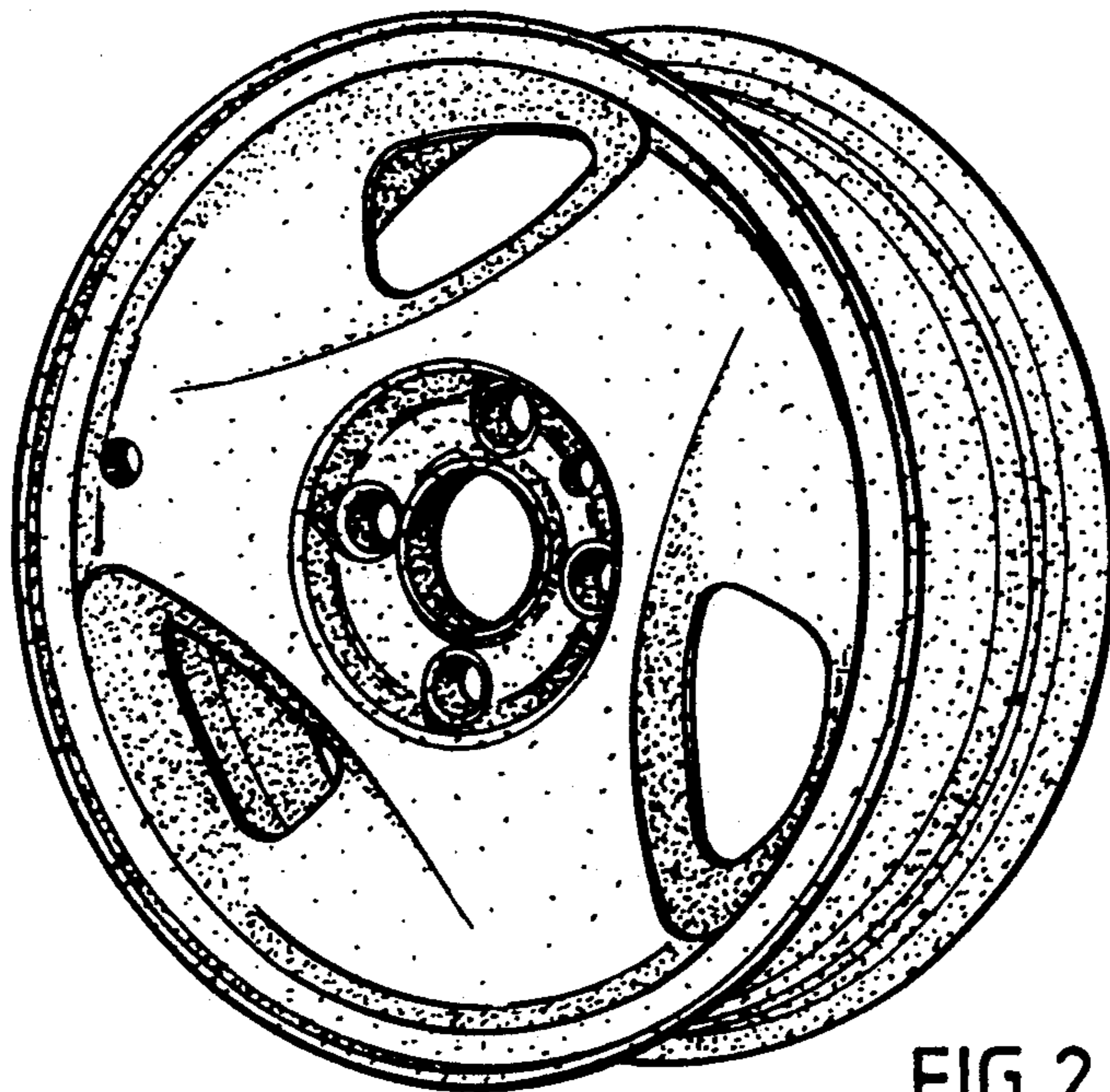

FIG. 2

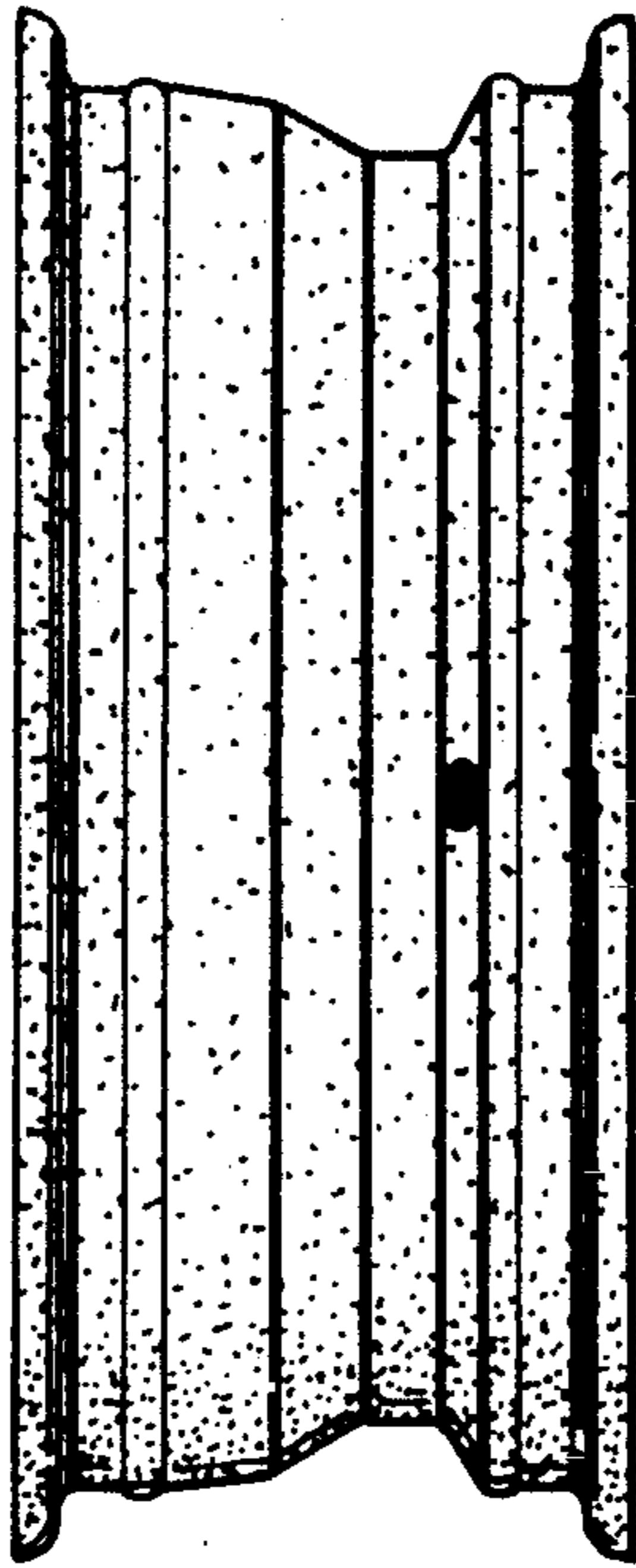

FIG. 3

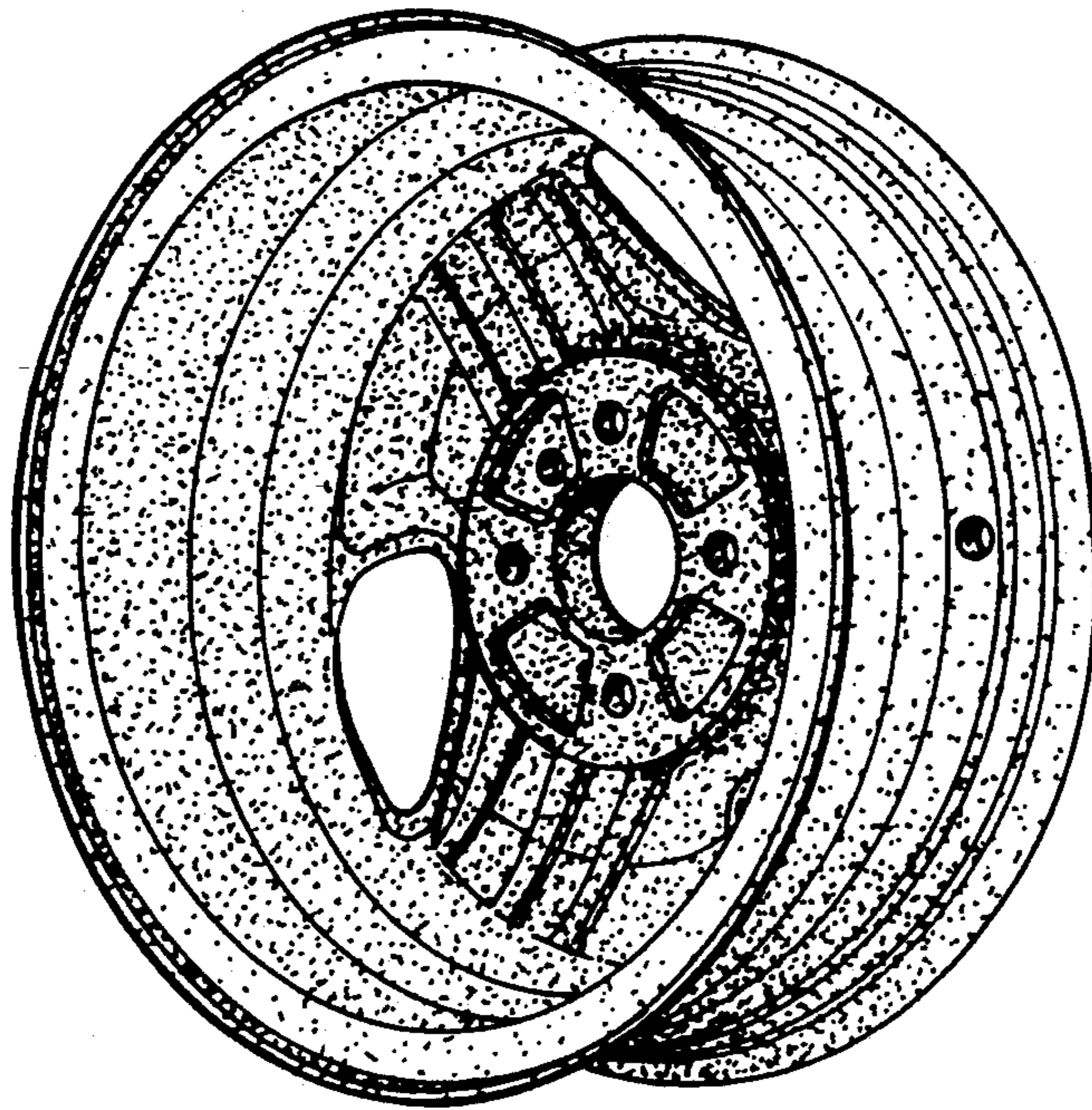

FIG. 4

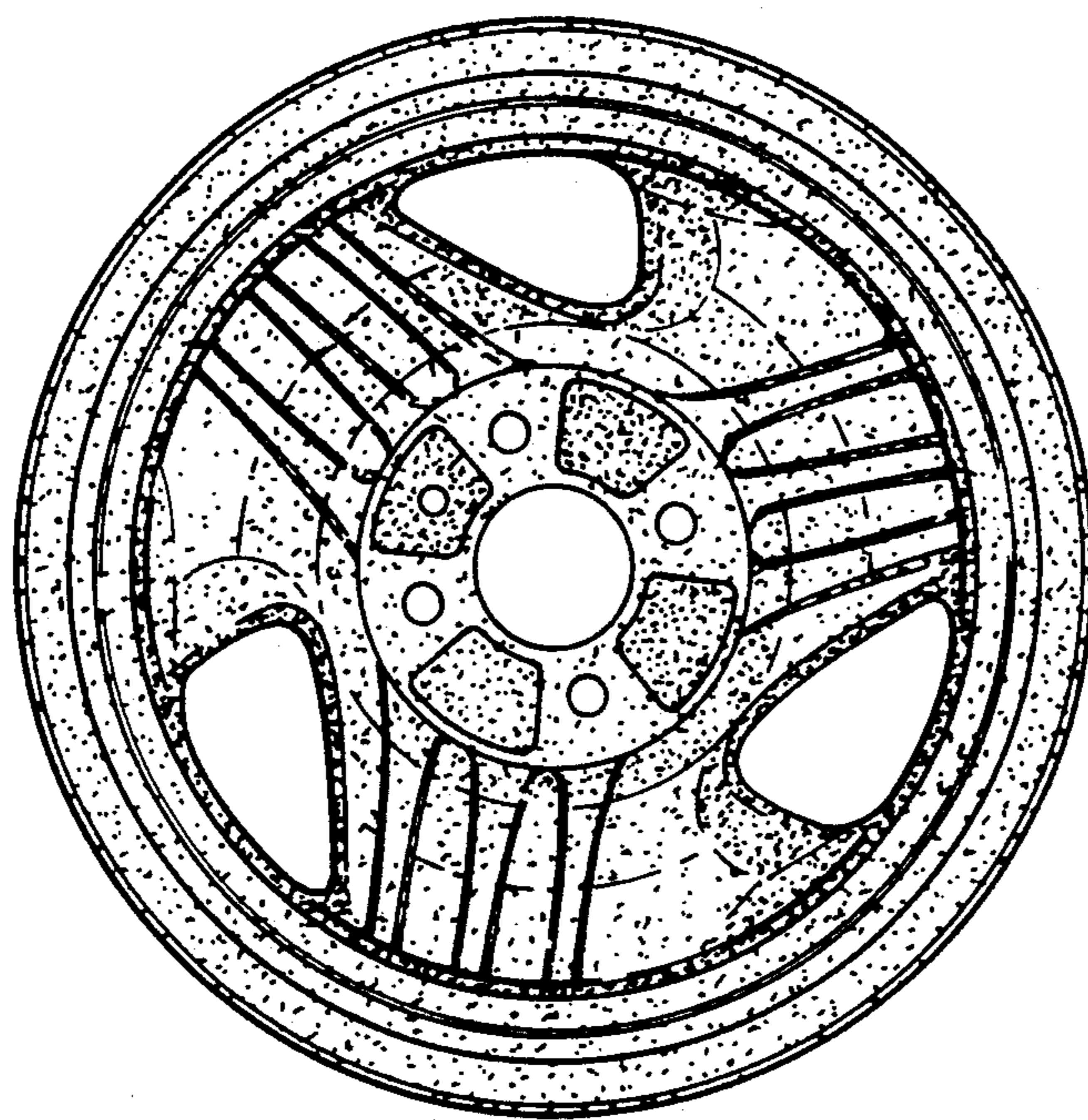

FIG. 5