



US00D337537S

United States Patent [19]

[11] Patent Number: **Des. 337,537**

Reed

[45] Date of Patent: **** Jul. 20, 1993**

[54] EXHAUST SYSTEM PRESSURE TESTER

4,056,156	11/1977	Dayton	D10/85 X
4,773,270	5/1988	Ogasawara et al.	D10/85 X
4,891,987	1/1990	Stockton et al.	D10/85 X
4,916,944	4/1990	Ho-Chuan	D10/86 X

[76] Inventor: **Chris R. Reed**, 303 Cottage Pl., Idaho Falls, Id. 83402

[**] Term: **14 Years**

Primary Examiner—Alan P. Douglas
Assistant Examiner—A. D. Davis
Attorney, Agent, or Firm—Leon Gilden

[21] Appl. No.: **558,405**

[57] **CLAIM**

[22] Filed: **Jul. 27, 1990**

The ornamental design for a exhaust system pressure tester, as shown and described.

[52] U.S. Cl. **D10/83**

[58] Field of Search D10/83, 84, 85, 86,
D10/102; 73/146.3, 146.4, 146.5, 146.8;
417/44, 23.4

DESCRIPTION

[56] **References Cited**

U.S. PATENT DOCUMENTS

D. 316,980	5/1991	Brinker et al.	D10/86
2,100,754	11/1937	Seegers	D10/85 X
2,823,542	2/1958	Walraven et al.	D10/85 X
3,350,930	11/1967	McKirnan	73/146.3
3,521,485	7/1970	Porter	73/146.3
4,034,612	7/1977	Buckwite	D10/85 X

FIG. 1 is a front elevational view of the exhaust system pressure tester showing my new design; FIG. 2 is a rear elevational view thereof; FIG. 3 is a left side elevational view thereof; FIG. 4 is a right side elevational view thereof; FIG. 5 is a top plan view thereof; FIG. 6 is a bottom plan view thereof; FIG. 7 is a front perspective view; and, FIG. 8 is a rear perspective view thereof.

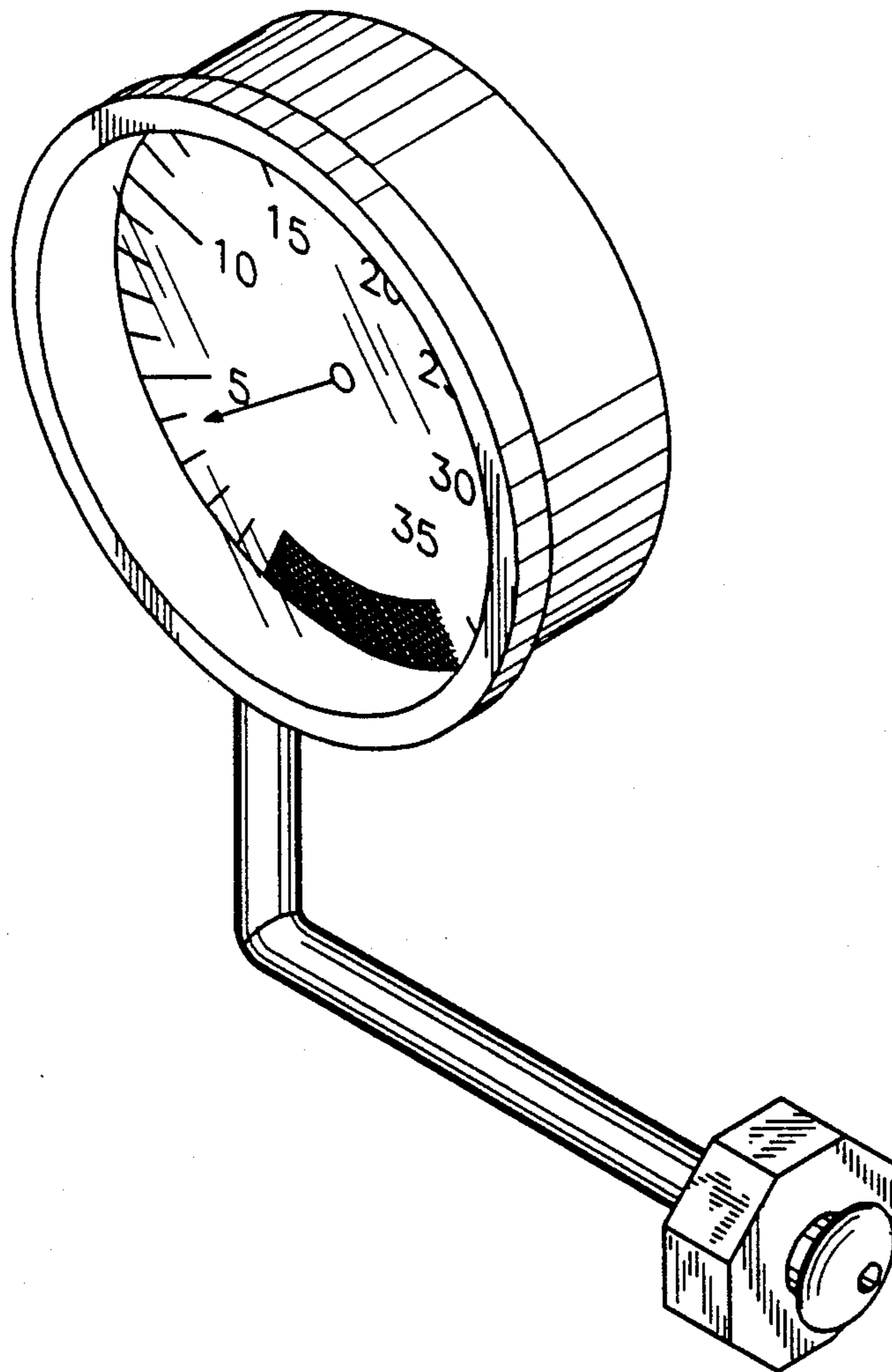

FIG. 1

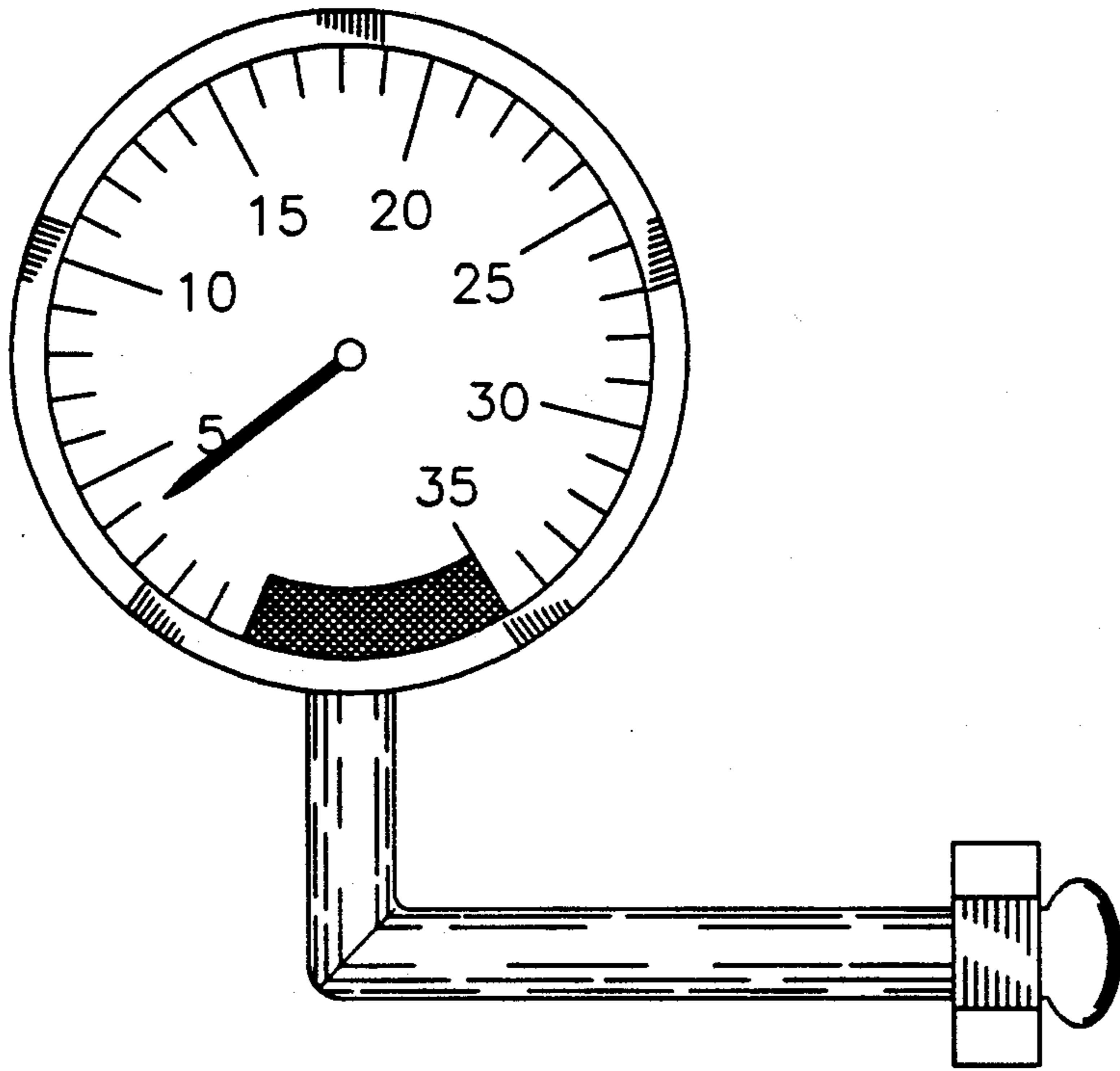

FIG. 2

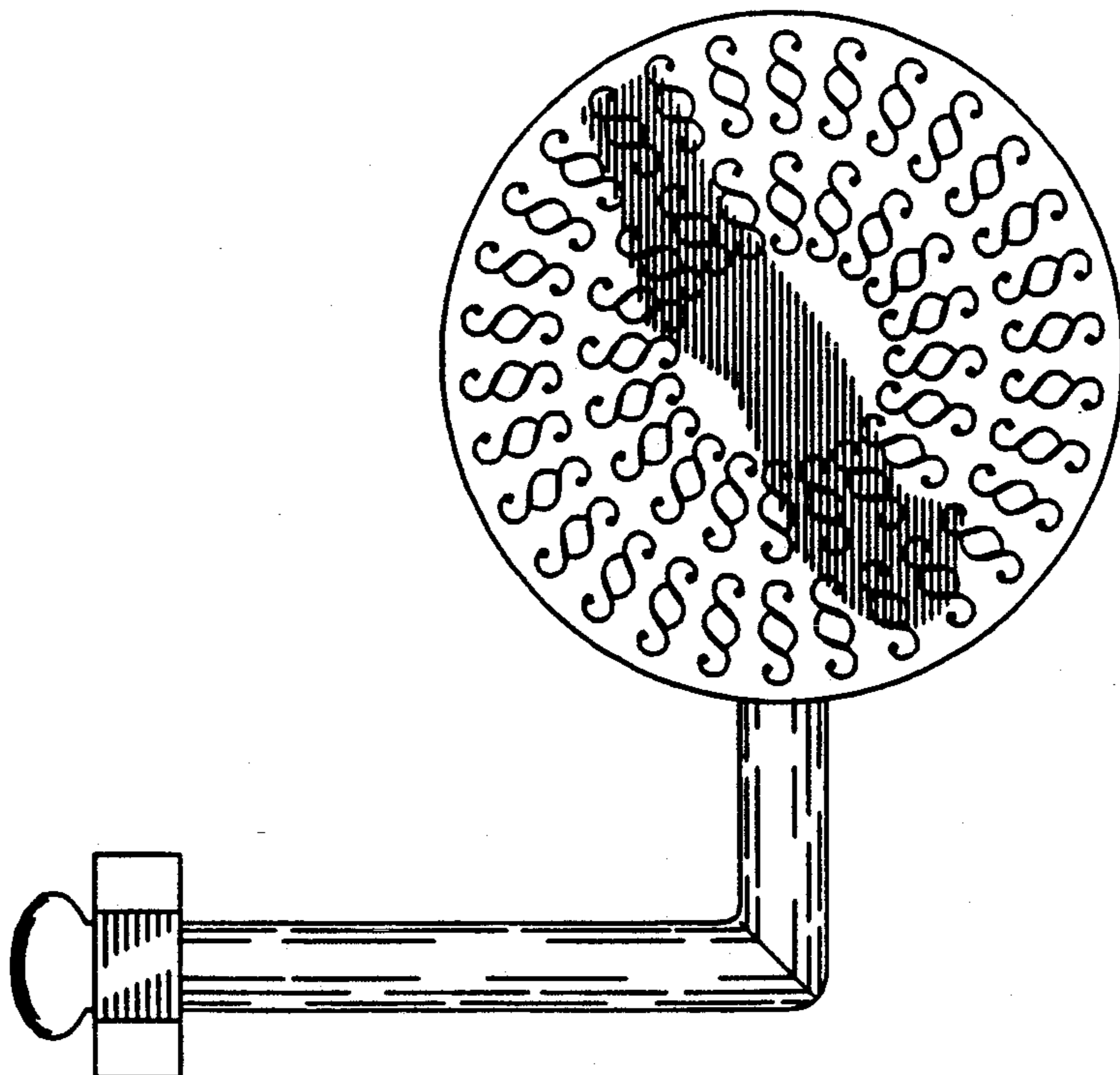

FIG. 3

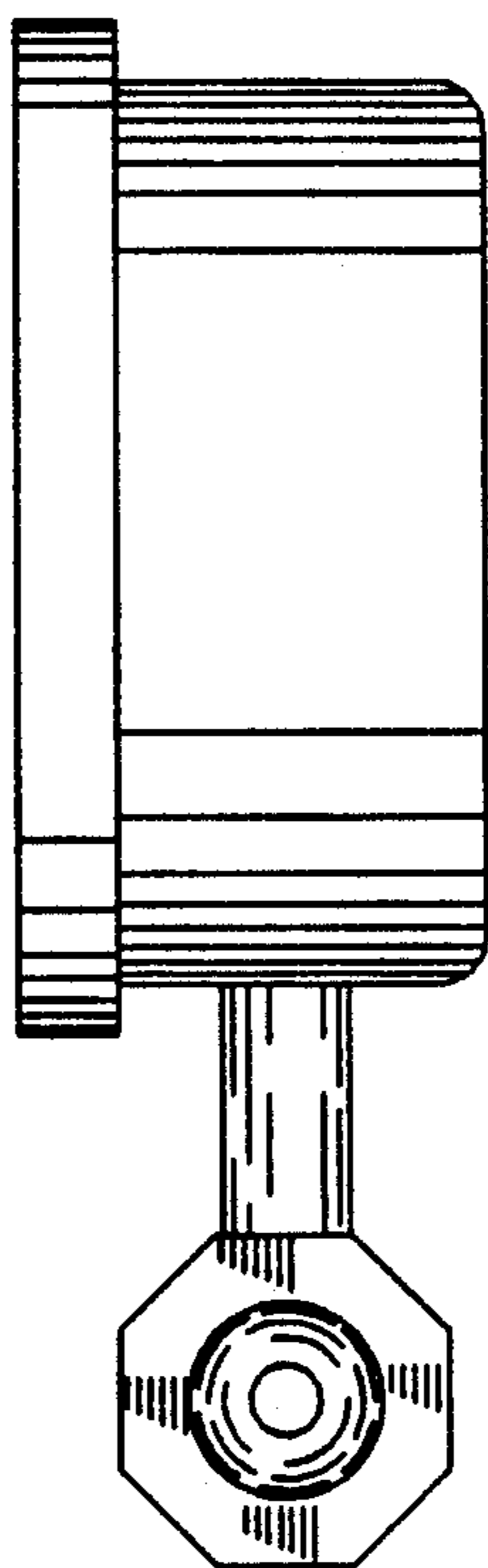

FIG. 4

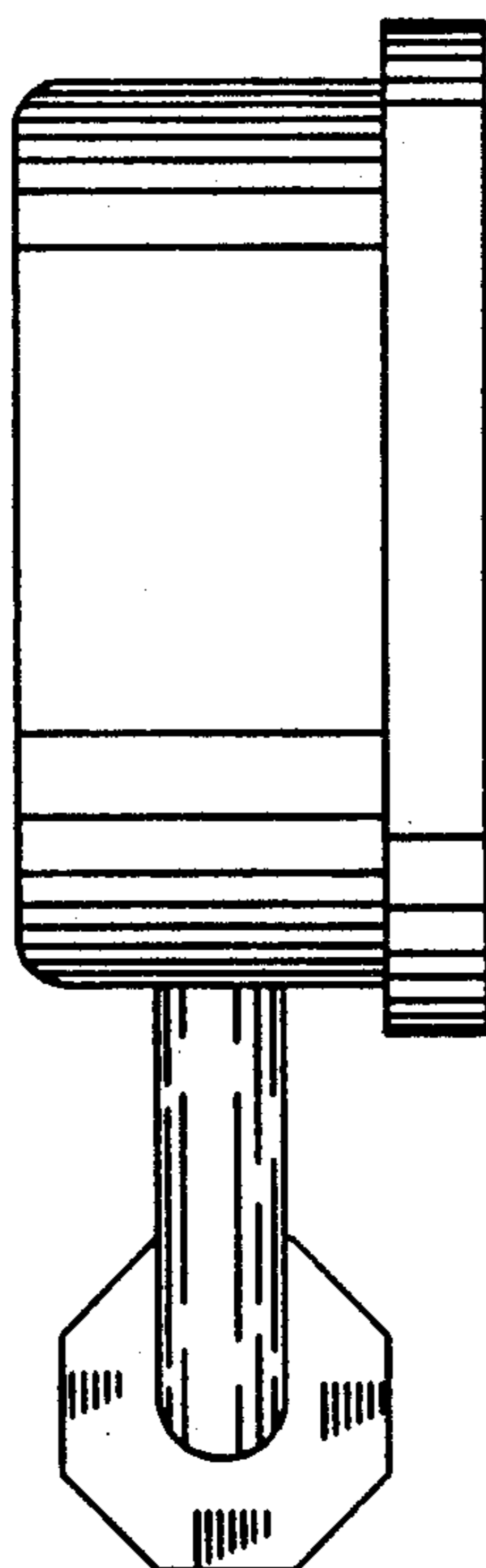

FIG. 5

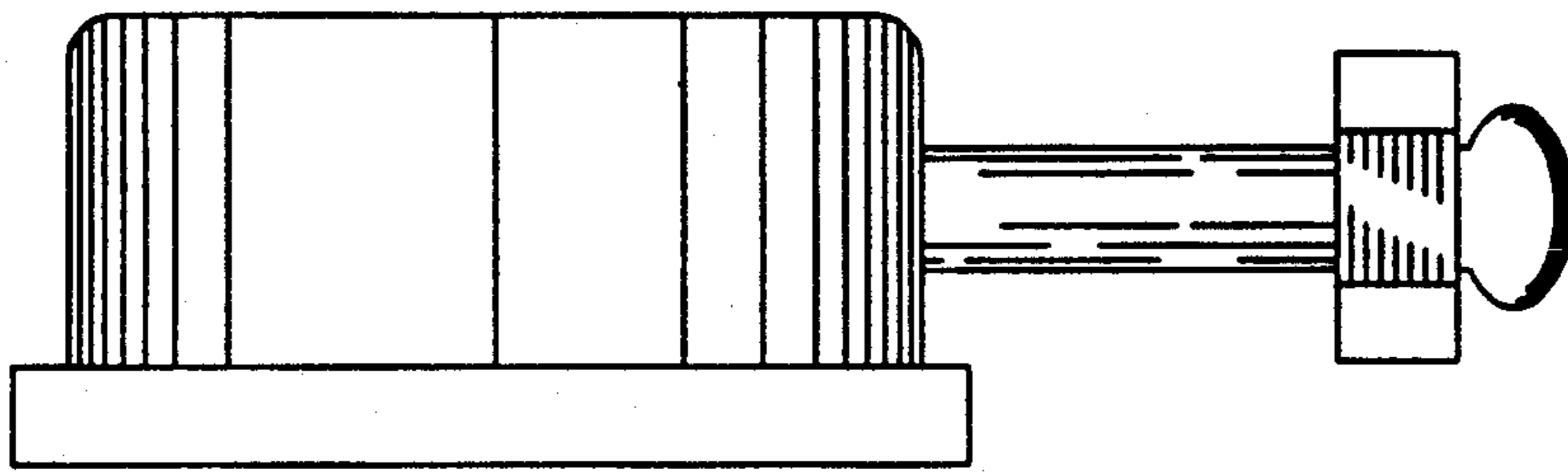

FIG. 6

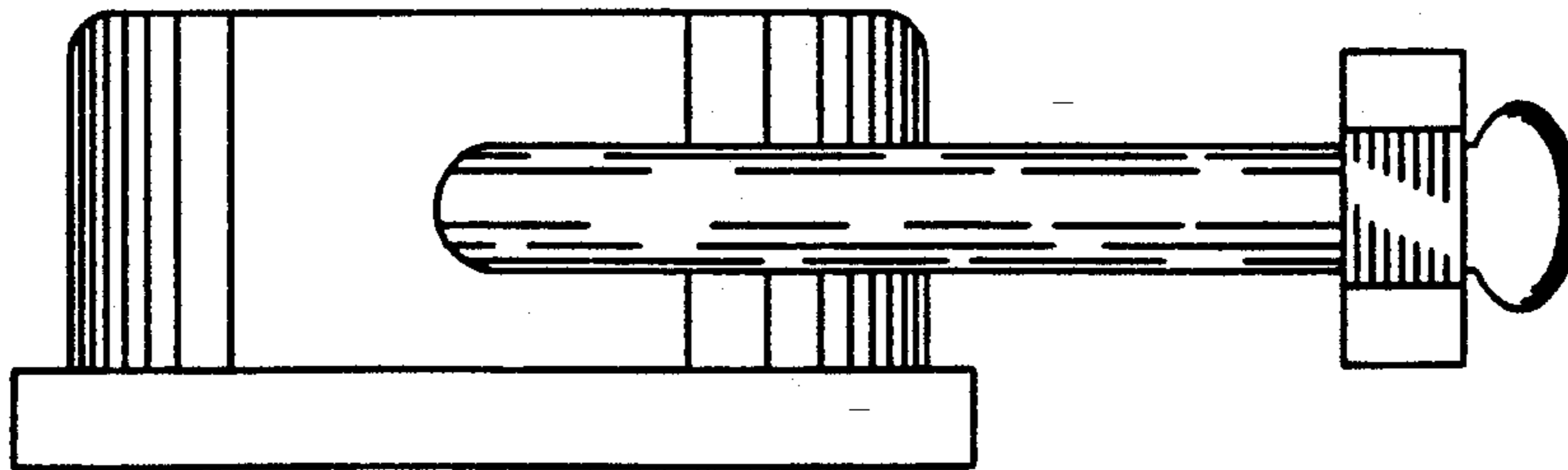

FIG. 7

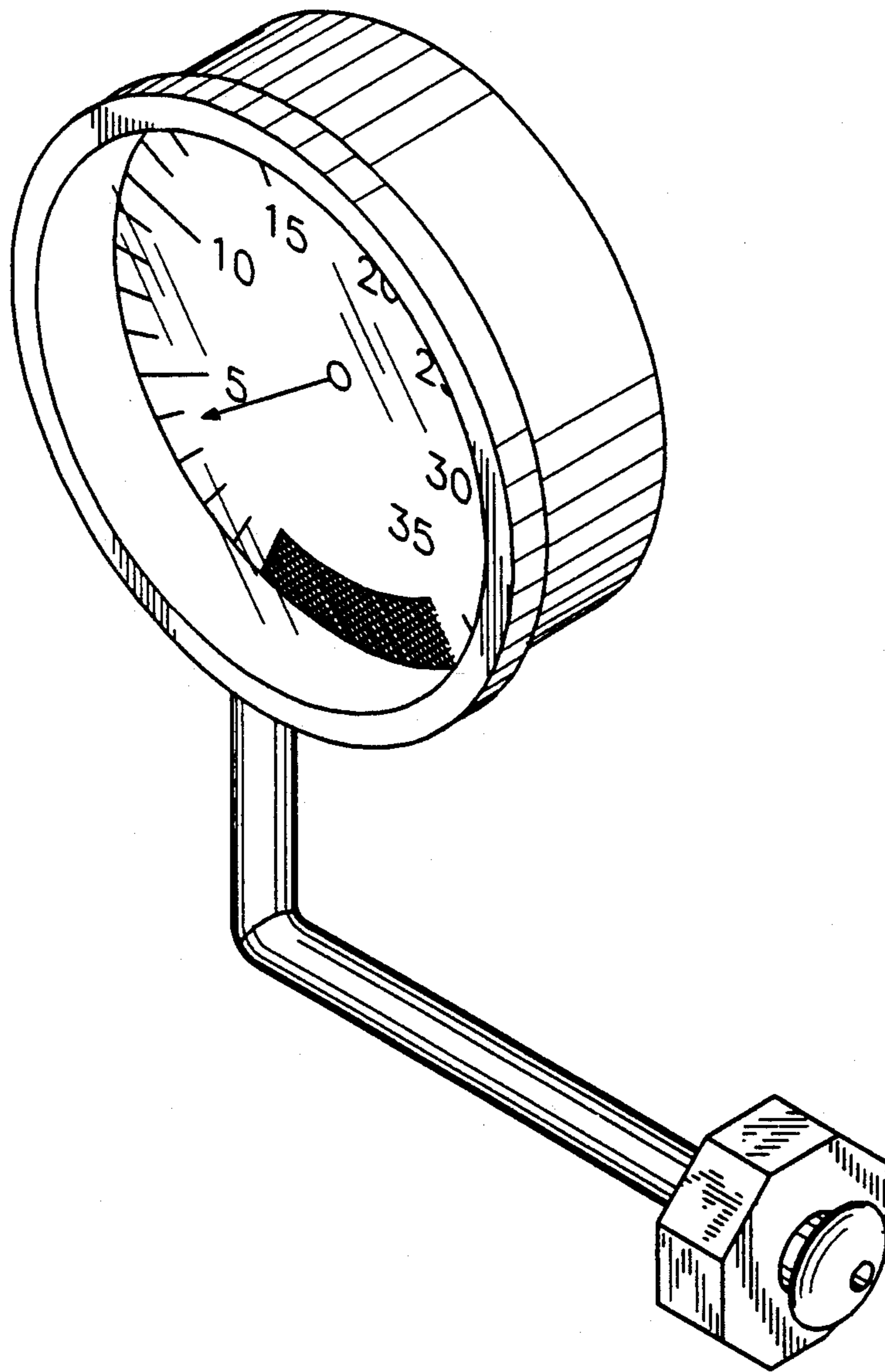

FIG. 8

