



US00D337509S

United States Patent [19]

[11] Patent Number: **Des. 337,509**

Lebow

[45] Date of Patent: **** Jul. 20, 1993**

[54] **PIPE SHOE GUIDE**

[76] Inventor: **Dwight R. Lebow**, 465 Southern Oaks Dr., Lake Jackson, Tex. 77566

[**] Term: **14 Years**

[21] Appl. No.: **616,004**

[22] Filed: **Nov. 20, 1990**

[52] U.S. Cl. **D8/354**

[58] Field of Search 248/74.1, 74.4, 316.5, 248/74.5; D8/356, 354, 349; 403/385-386

[56] **References Cited**

U.S. PATENT DOCUMENTS

D. 318,409	7/1991	Garrett	D8/71
4,795,114	1/1989	Usui et al.	248/74.1 X
4,826,114	5/1989	Umehara	248/74.1
4,858,861	8/1989	Wilkinson	248/74.1

Primary Examiner—Wallace R. Burke
Assistant Examiner—H. Baynham
Attorney, Agent, or Firm—Browning, Bushman, Anderson & Brookhart

[57] **CLAIM**

The ornamental design for a pipe shoe guide, as shown and described.

DESCRIPTION

FIG. 1 is a front perspective view of a pipe shoe guide, showing my new design;
FIG. 2 is a rear perspective view thereof;
FIG. 3 is a side elevation view thereof with the opposite side being a mirror image thereof; and,
FIG. 4 is a bottom plan view thereof.
The broken line showing of a pipe shoe, a beam, and another guide in FIG. 1 is for illustration purposes only and forms no part of the claimed design.

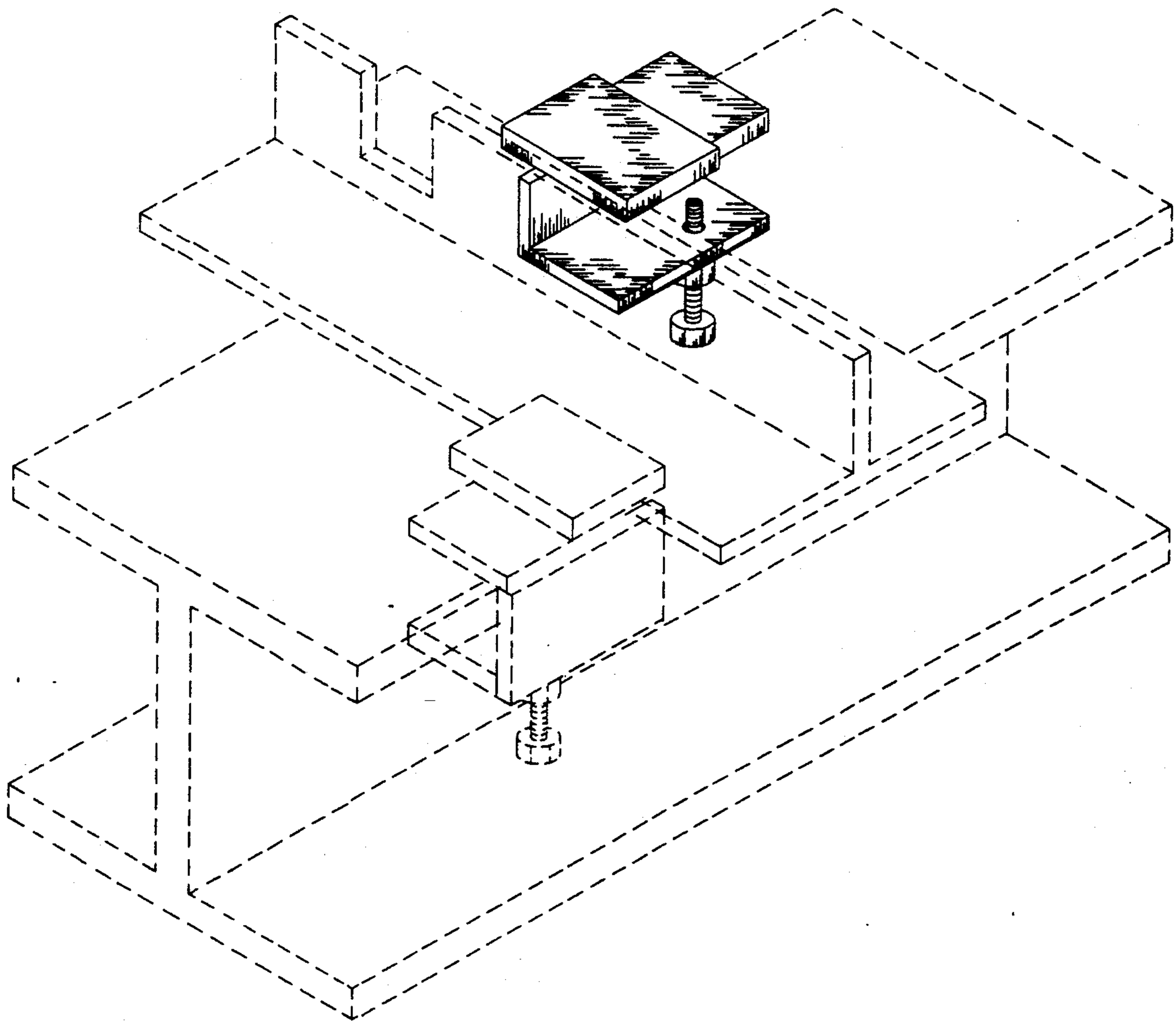

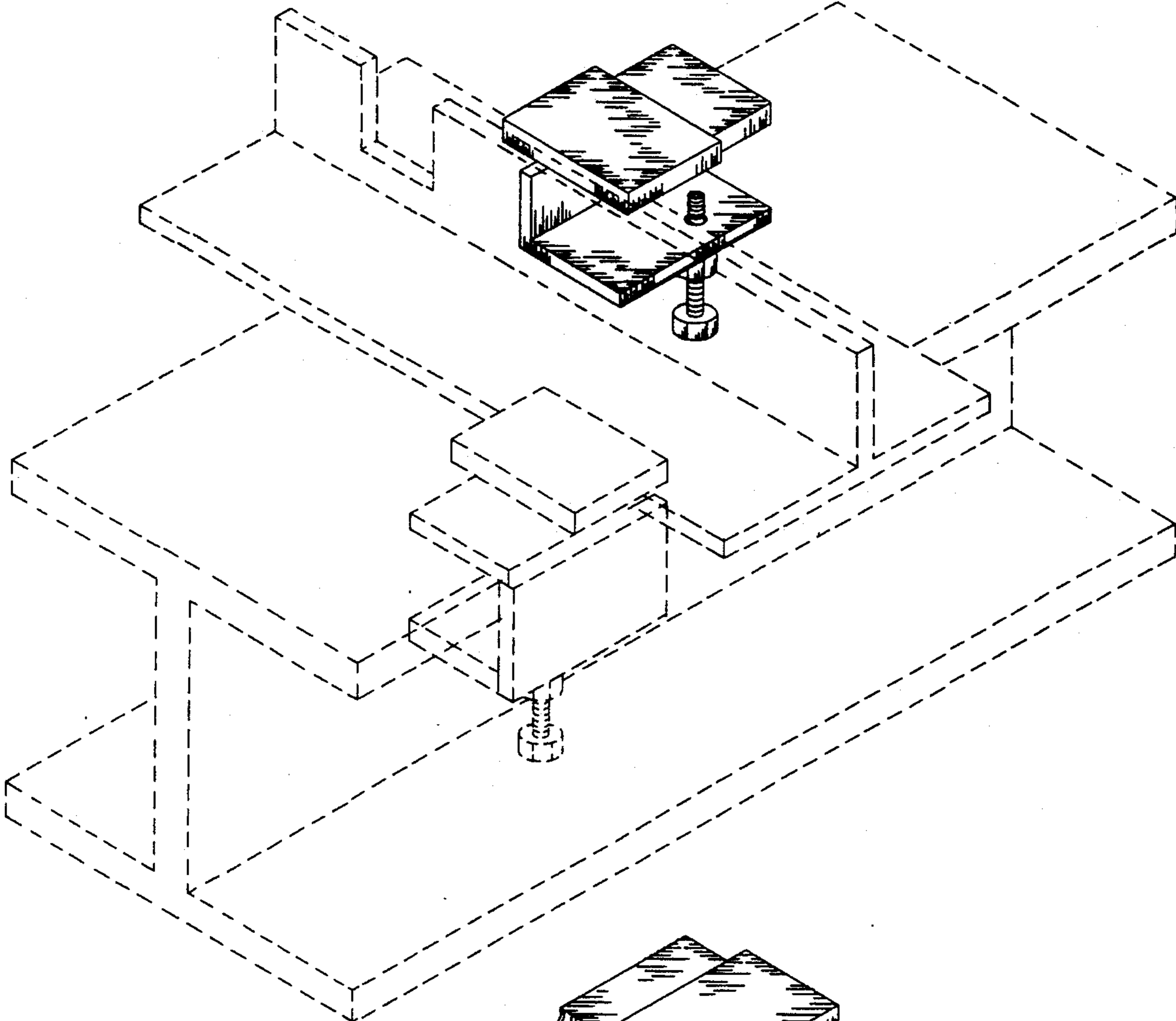

FIG. 1

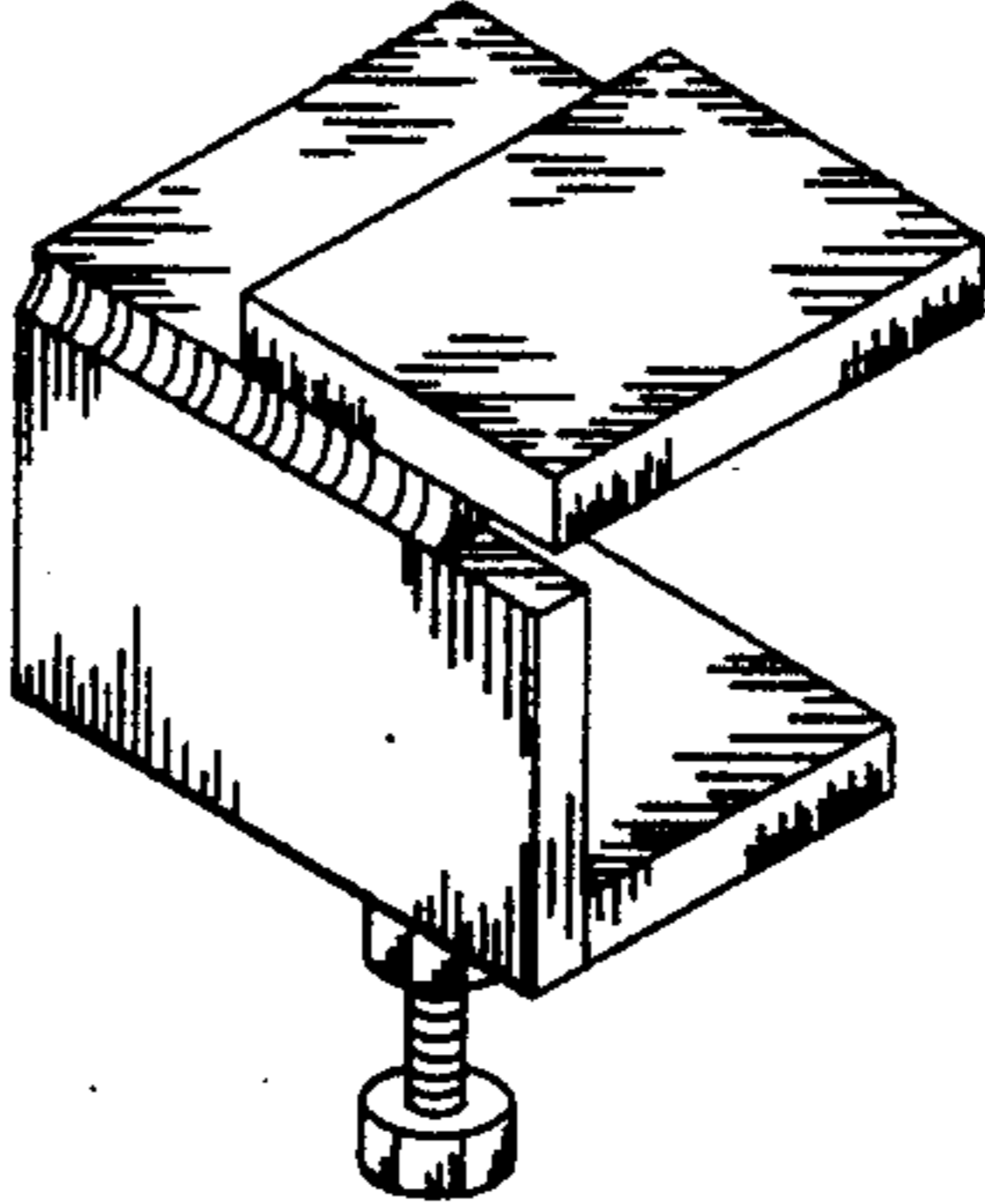

FIG. 2

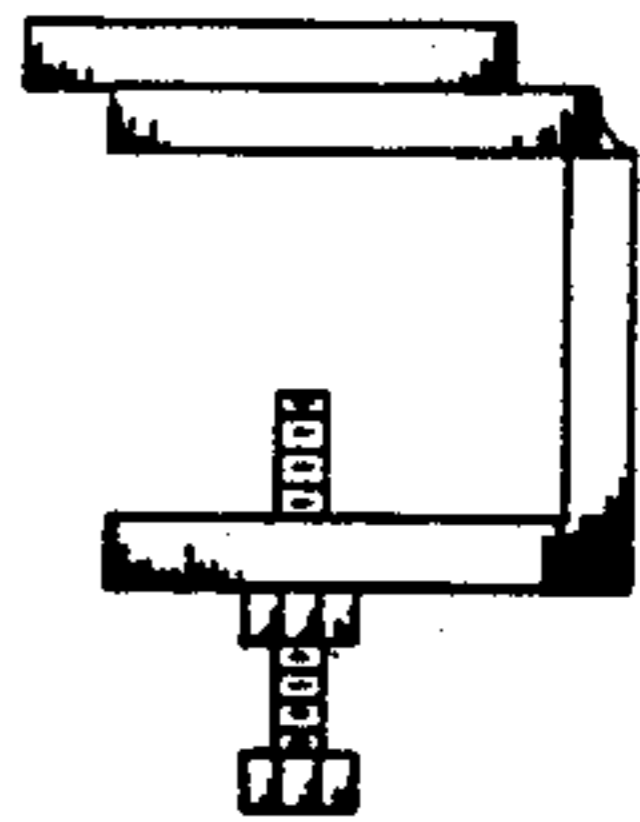

FIG. 3

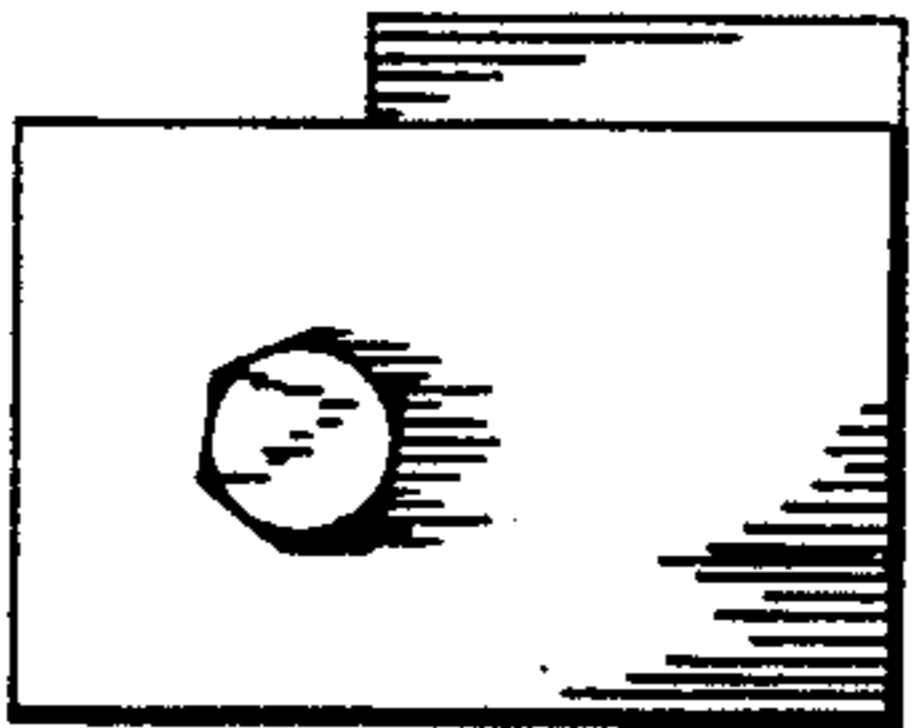

FIG. 4