



US00D337507S

# United States Patent [19]

[11] Patent Number: **Des. 337,507**

Jans

[45] Date of Patent: **\*\* Jul. 20, 1993**

[54] **CABINET HANDLE**

[75] Inventor: **Franz W. Jans**, Offenbach am Main,  
Fed. Rep. of Germany

[73] Assignee: **Jado Bathroom and Hardware  
Manufacturing Corp.**, Camarillo,  
Calif.

[\*\*] Term: **14 Years**

[21] Appl. No.: **317,797**

[22] Filed: **Mar. 2, 1989**

**Related U.S. Application Data**

[62] Division of Ser. No. 20,037, Feb. 27, 1987, Pat. No.  
Des. 301,200.

[52] U.S. Cl. .... **D8/316**

[58] Field of Search ..... **D8/300, 305, 307, 308,  
D8/315-320; 16/110 R, 111 R**

[56] **References Cited**

**U.S. PATENT DOCUMENTS**

D. 301,200 5/1989 Jans ..... **D8/316**

**OTHER PUBLICATIONS**

The Ironmonger; p. 57; doorpull 550.40.2070.  
Paul Associates Cat.; p. 56; doorpull 835 (right of bot-  
tom).

*Primary Examiner*—B. J. Bullock  
*Attorney, Agent, or Firm*—H. Michael Brucker

[57] **CLAIM**

The ornamental design for a cabinet handle, as shown  
and described.

**DESCRIPTION**

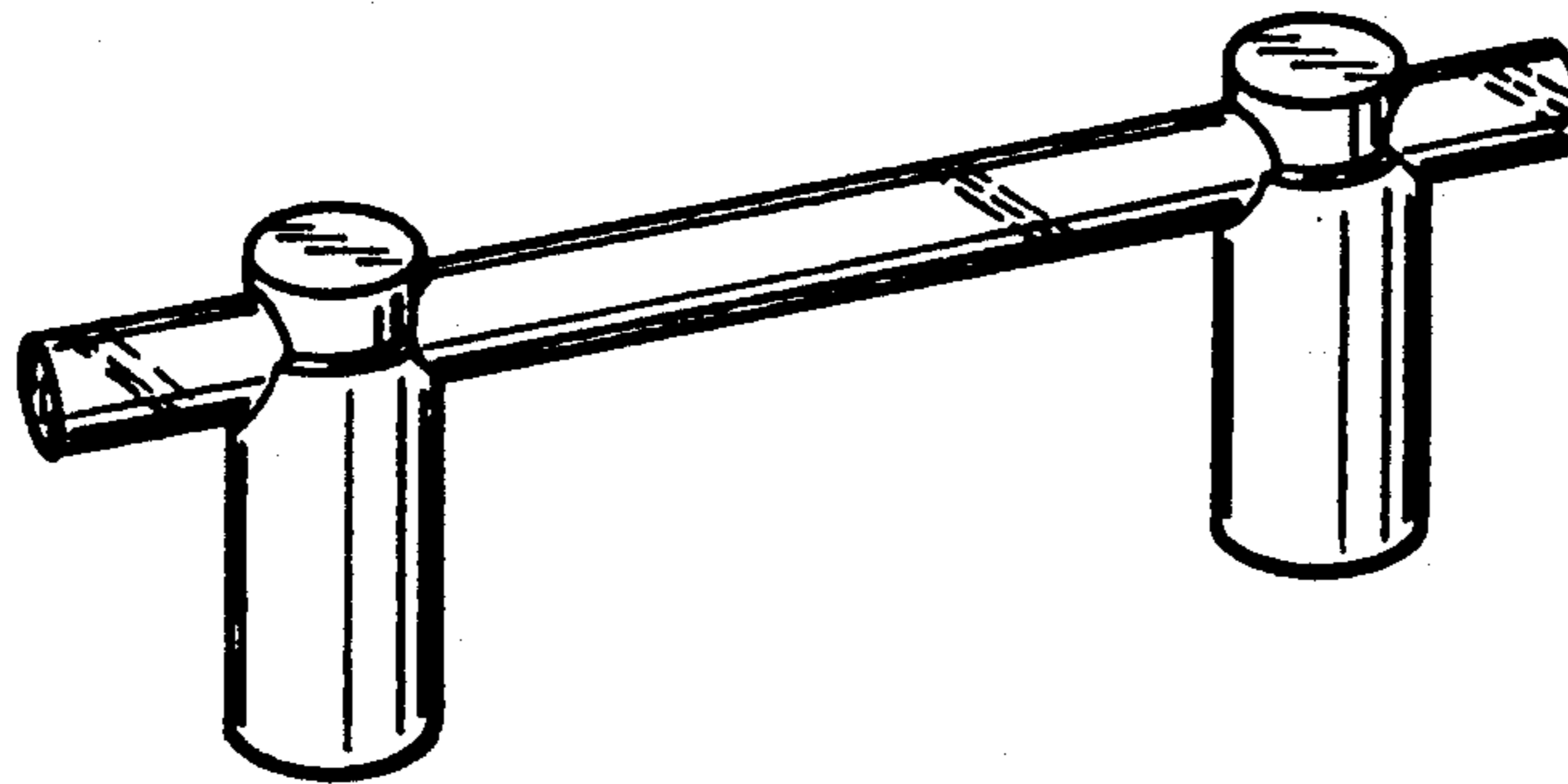
FIG. 1 is a perspective view of a cabinet handle show-  
ing my new design;

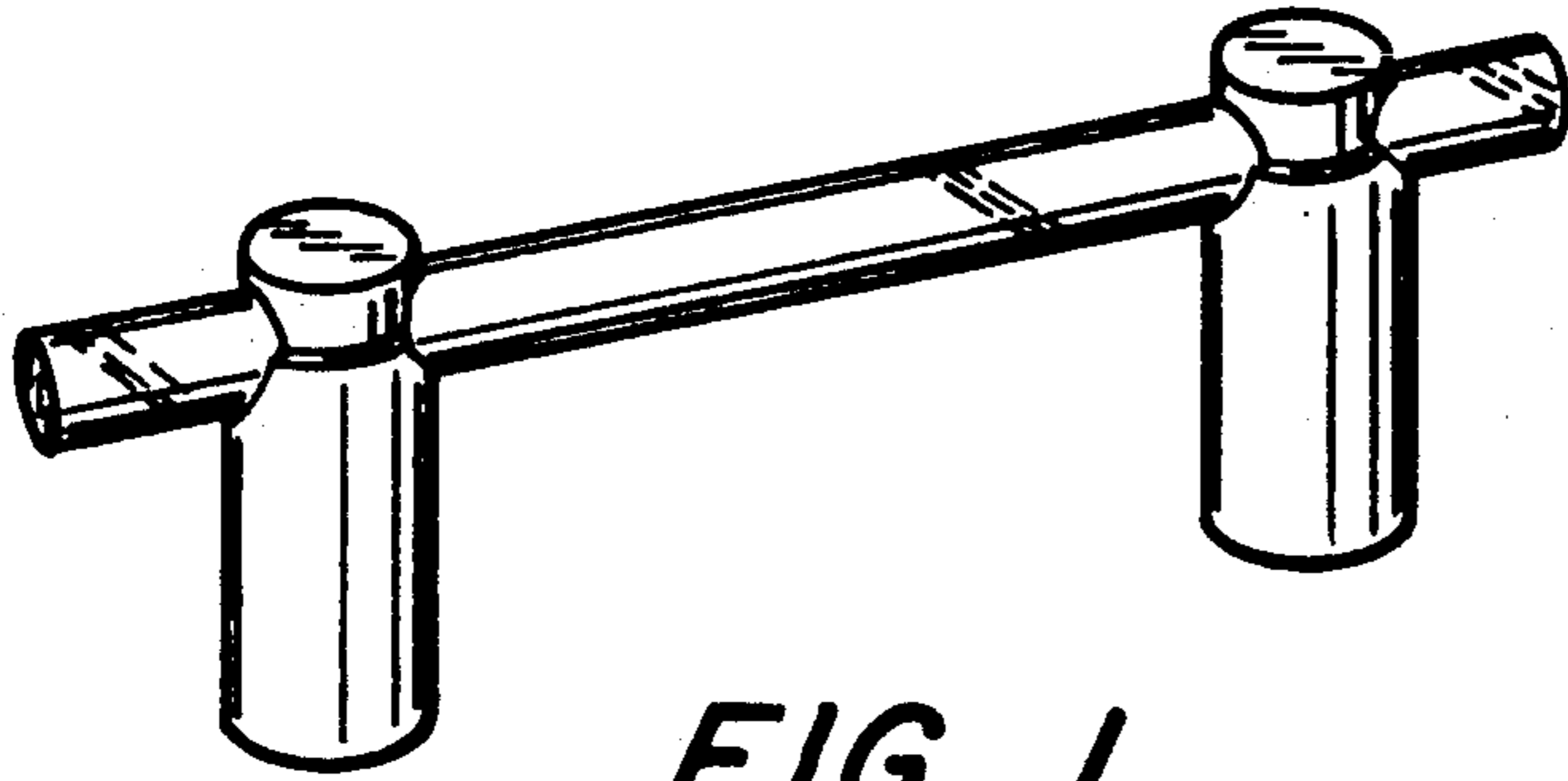
FIG. 2 is an enlarged top plan view;

FIG. 3 is an enlarged side elevational view;

FIG. 4 is an enlarged end elevational view; and,

FIG. 5 is an enlarged bottom plan view.

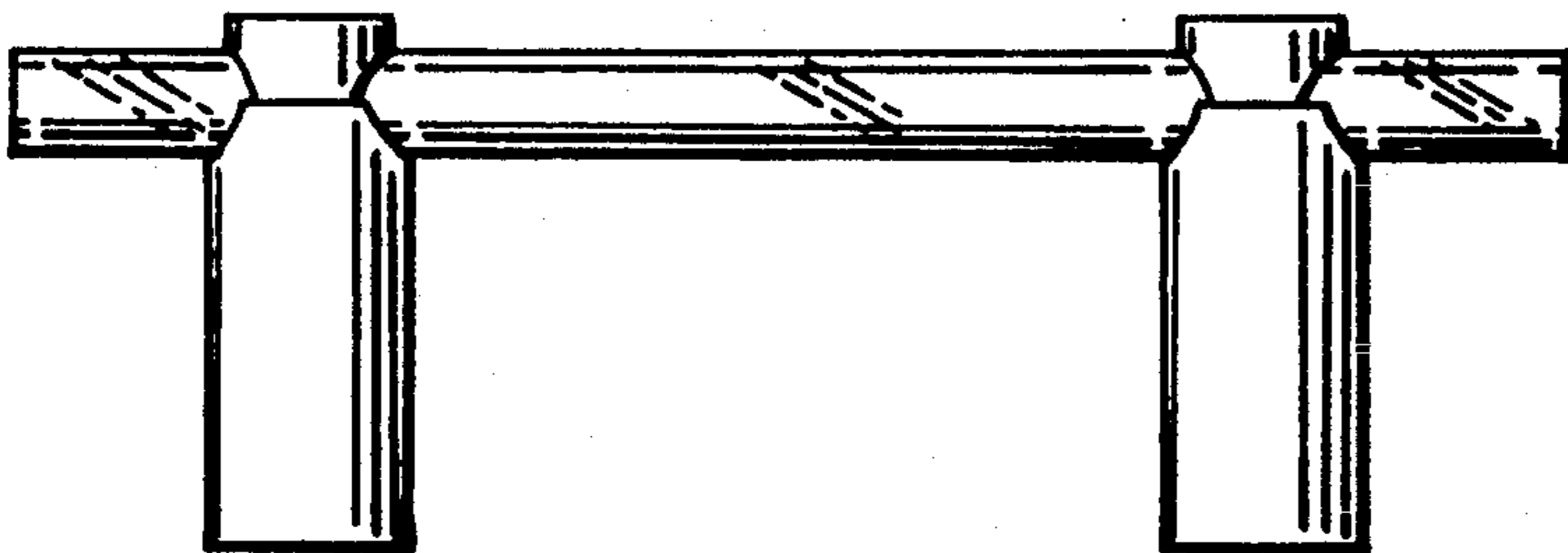




*FIG. 1.*



*FIG. 2.*



*FIG. 3.*



*FIG. 4.*



*FIG. 5.*