



US00D337470S

United States Patent [19]

[11] Patent Number: **Des. 337,470**

Hsu

[45] Date of Patent: **** Jul. 20, 1993**

[54] **HEAD RAIL FOR VENETIAN BLIND**

[76] Inventor: **Pei-Shyang Hsu, No. 373, Sec. 4, Yen-Hai Rd., Fu-Nan Village, Fu-Shing Hsiang, Changhua Shiann, Taiwan**

[**] Term: **14 Years**

[21] Appl. No.: **440,614**

[22] Filed: **Nov. 21, 1989**

[52] U.S. Cl. **D6/580**

[58] Field of Search **D6/580; D25/121, 122, D25/124; 160/166.1, 167, 194, 195, 196.1**

D. 305,368	1/1990	Clark	D25/124
3,103,374	10/1963	Portnoy	D25/124 X
3,369,367	2/1968	Saad et al.	D25/121 X
3,434,258	3/1969	Leurent	D25/122 X
3,475,870	11/1969	Birum	D25/122 X

Primary Examiner—Alan P. Douglas
Assistant Examiner—Monica A. Hannon
Attorney, Agent, or Firm—Browdy and Neimark

[57] CLAIM

The ornamental design for a head rail for venetian blind, as shown and described.

DESCRIPTION

FIG. 1 is perspective view of a head rail for venetian blind showing my new design;
FIG. 2 is a front elevational view thereof;
FIG. 3 is a left elevational view thereof;
FIG. 4 is a right elevational view thereof;
FIG. 5 is a top plan view thereof; and,
FIG. 6 is a bottom plan view thereof.
FIGS. 2 through 6 have been drawn on a reduced scale with respect to FIG. 1.

[56] References Cited

U.S. PATENT DOCUMENTS

D. 245,708	9/1977	Dallaire	D25/122
D. 246,889	1/1978	Eckerline	D25/121 X
D. 248,823	8/1978	Eckerline	D25/121 X
D. 275,324	8/1984	Wahlin	D25/124
D. 292,025	9/1987	Lundström	D25/122
D. 296,242	6/1988	Sperr	D25/124 X

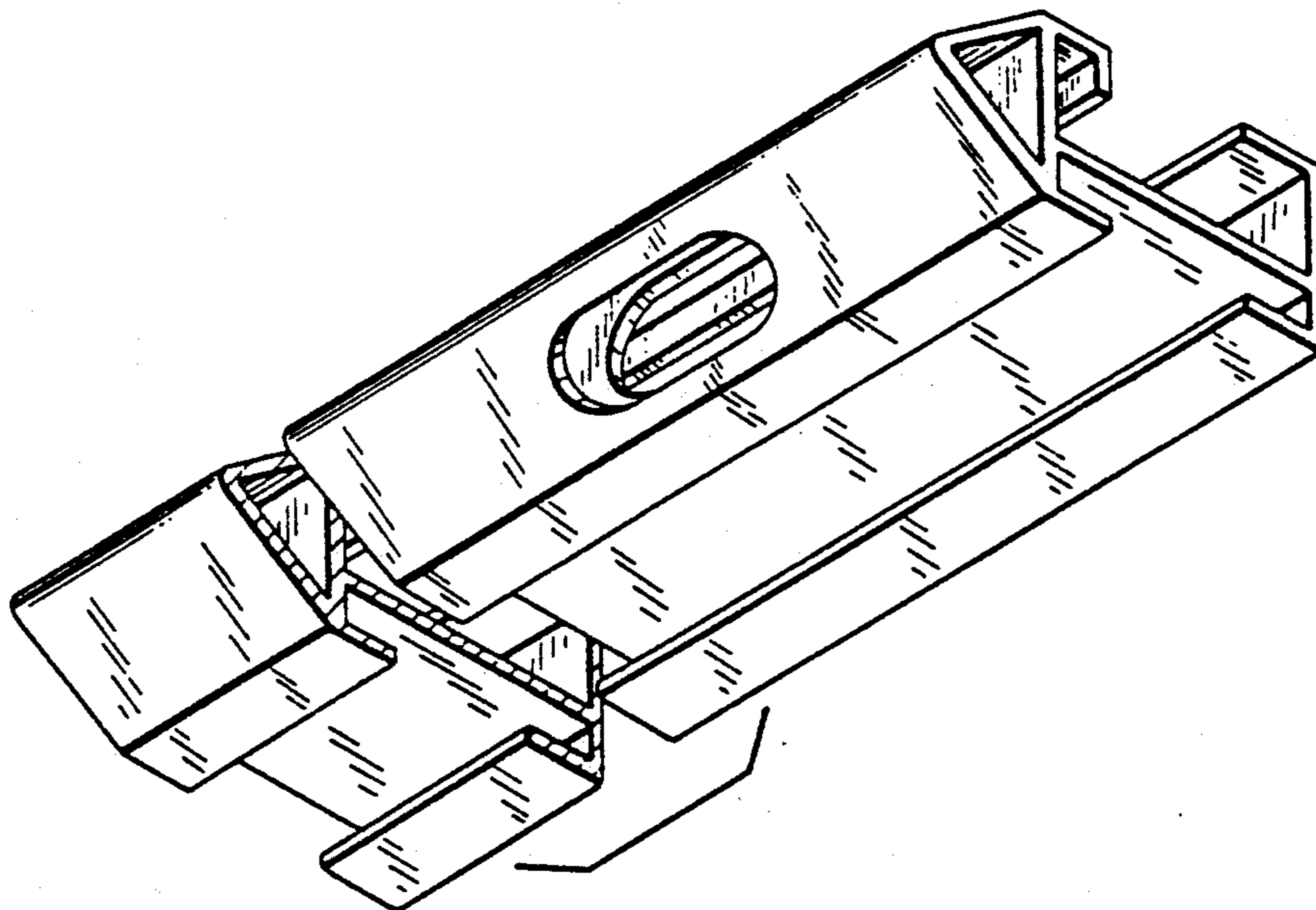

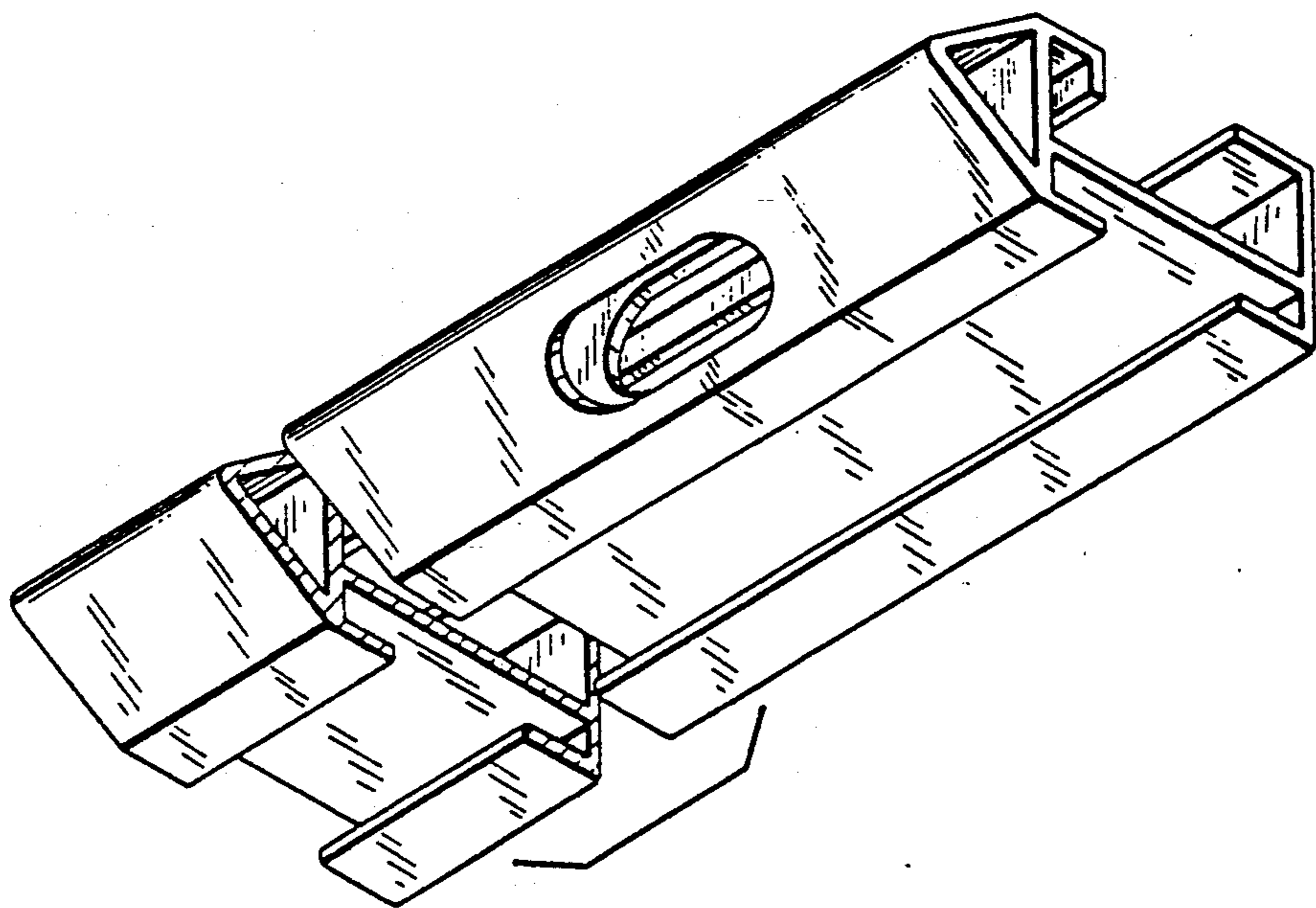

FIG. 1

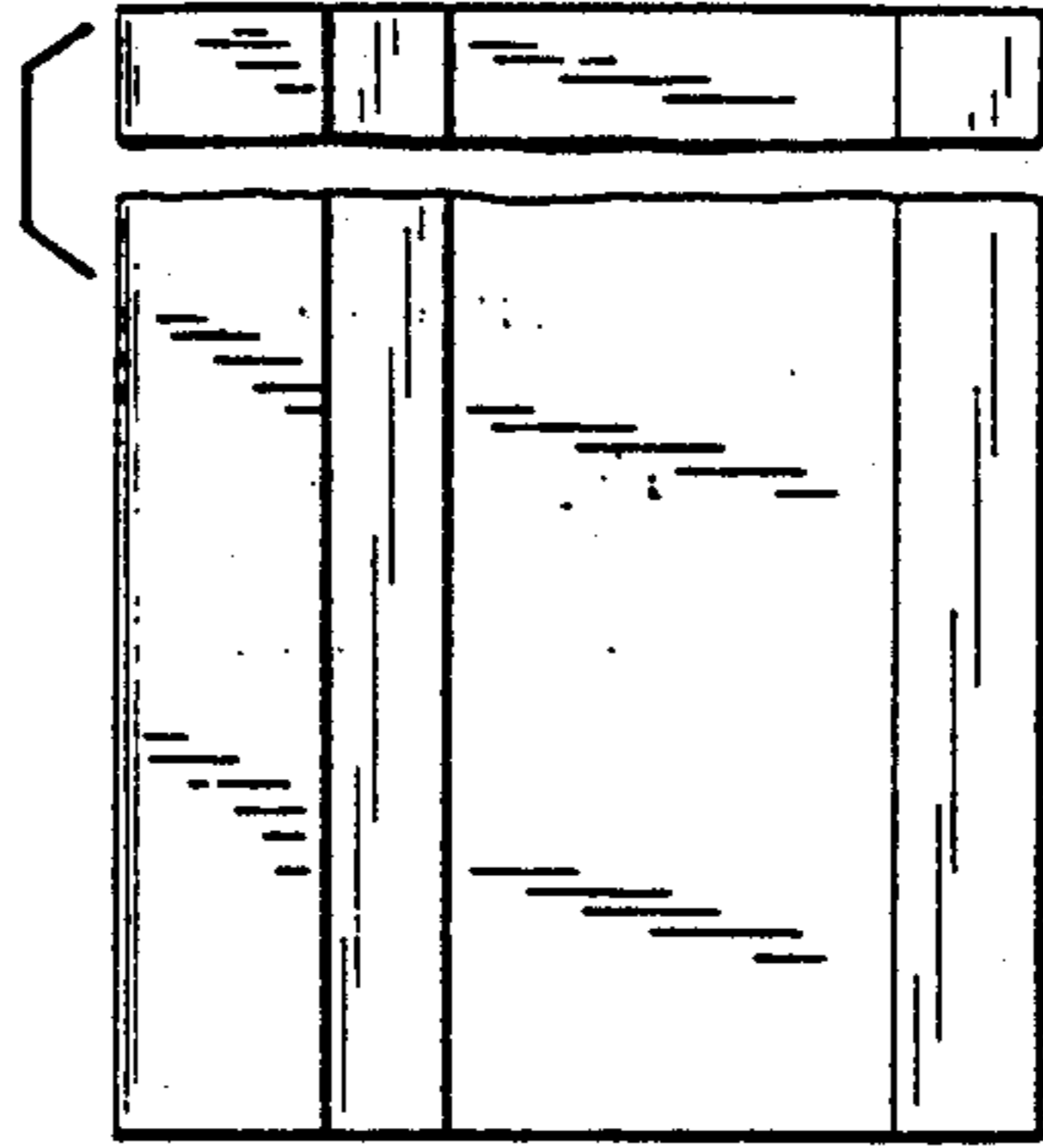

FIG. 5

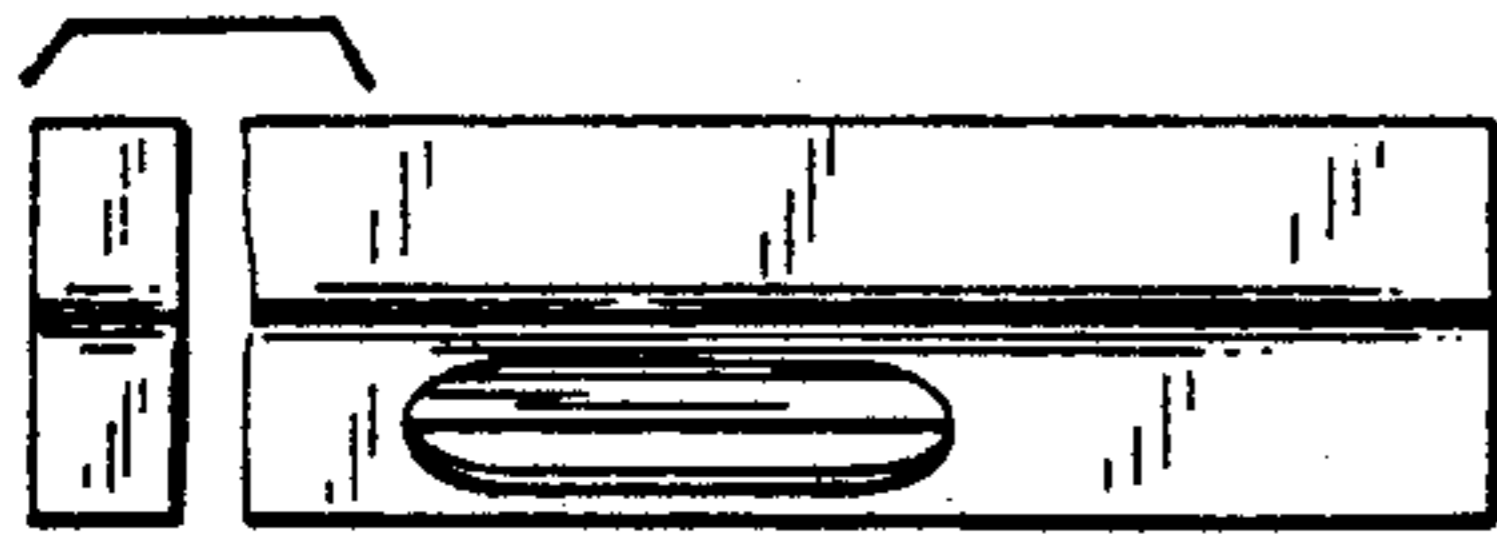

FIG. 3

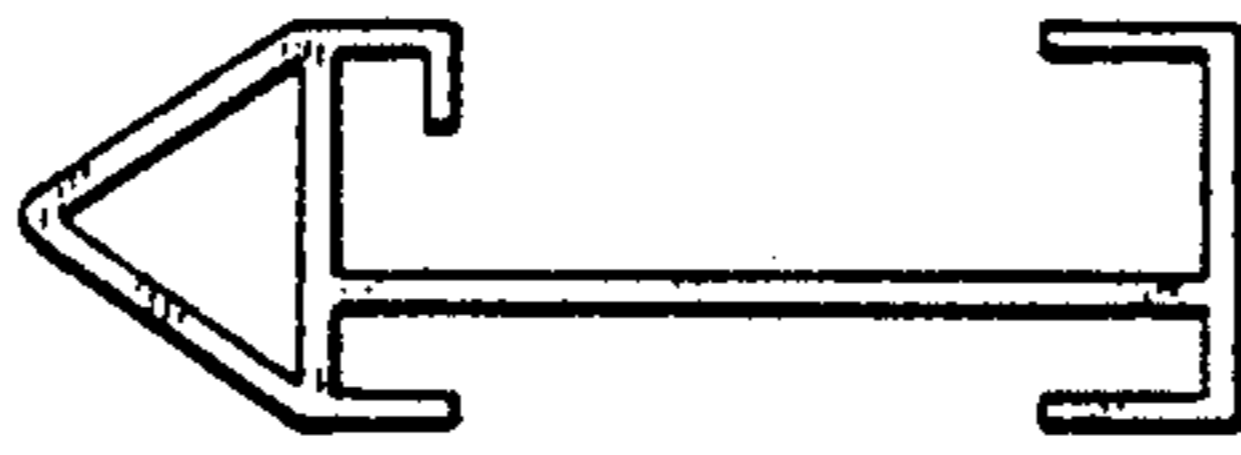

FIG. 2

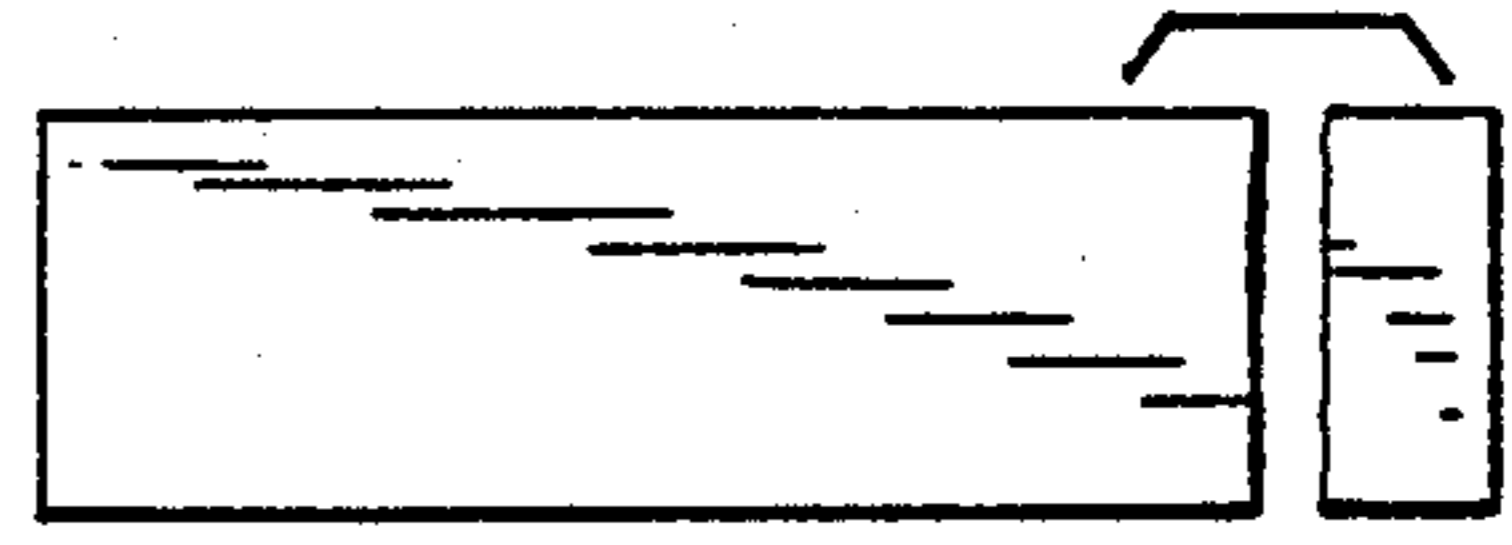

FIG. 4

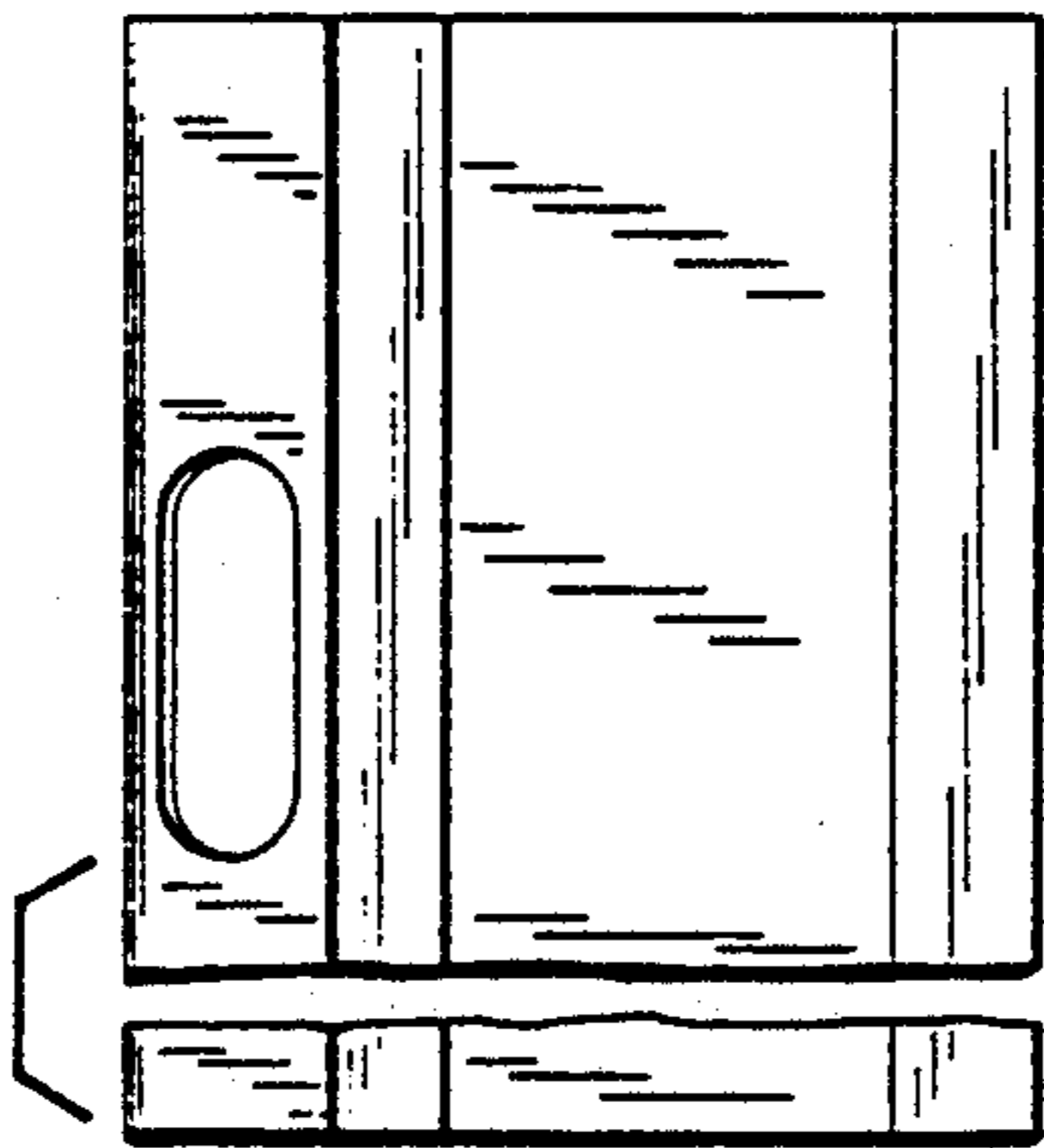

FIG. 6