



US00D337427S

United States Patent [19]

[11] Patent Number: **Des. 337,427**

Tonkel

[45] Date of Patent: **** Jul. 20, 1993**

[54] SHOE SOLE

[75] Inventor: **Raymond F. Tonkel, Sudbury, Mass.**

[73] Assignee: **The Rockport Company, Inc., Marlboro, Mass.**

[**] Term: **14 Years**

[21] Appl. No.: **898,070**

[22] Filed: **Jun. 12, 1992**

[52] U.S. Cl. **D2/320**

[58] Field of Search **D2/264, 265, 268, 269, D2/274, 310, 317-323; 36/25 R, 28, 29, 32 R, 43, 44, 59 R, 59 C, 83, 84, 89, 100-107, 112-114, 132, 136**

[56] References Cited

U.S. PATENT DOCUMENTS

D. 117,585	11/1939	Sperry .	
D. 215,644	10/1969	Dittmar, Jr.	D2/320
D. 262,582	1/1982	Moore	D2/310
D. 272,675	2/1984	Bidegain	D2/320
D. 301,391	6/1989	Duclos et al.	D2/320
D. 308,748	6/1990	Arai	D2/320
D. 320,884	10/1991	Brué	D2/320
D. 323,740	2/1992	Mitsui	D2/320
D. 323,922	2/1992	Emmert	D2/268
D. 326,181	5/1992	Katz et al.	D2/320
D. 331,494	12/1992	Tonkel	D2/320
1,541,234	6/1925	McKnight et al. .	
2,104,583	1/1938	Daly	36/32 R
2,206,860	7/1940	Sperry	36/59 R

FOREIGN PATENT DOCUMENTS

564280 10/1958 Canada .
968597 3/1958 Fed. Rep. of Germany 36/32 R
557154 12/1974 Switzerland .

OTHER PUBLICATIONS

Photocopy of a Franklin Plastics Corp. shoe sole; *American Shoemaking*; Feb. 22, 1982, p. 10.
Photocopy of a Sperry shoe sole; *Footwear News*; 1988.
Photocopy of a Timberland boat shoe sole, 1992.

Primary Examiner—Louis S. Zarfaz
Attorney, Agent, or Firm—Sterne, Kessler, Goldstein & Fox

[57] CLAIM

The ornamental design for a shoe sole, as shown and described.

DESCRIPTION

FIG. 1 is a bottom plan view of a shoe sole showing my new design;
FIG. 2 is a left side elevational view thereof;
FIG. 3 is a right side elevational view thereof;
FIG. 4 is a front elevational view thereof;
FIG. 5 is a rear elevational view thereof;
FIG. 6 is a left side elevational view of a shoe sole showing an alternate embodiment of my new design;
FIG. 7 is a right side elevational view thereof;
FIG. 8 is a front elevational view thereof;
FIG. 9 is a rear elevational view thereof; and
FIG. 10 is a bottom plan view thereof.
The broken line showing of a shoe upper in the figures is environmental only and forms no part of the claimed design.

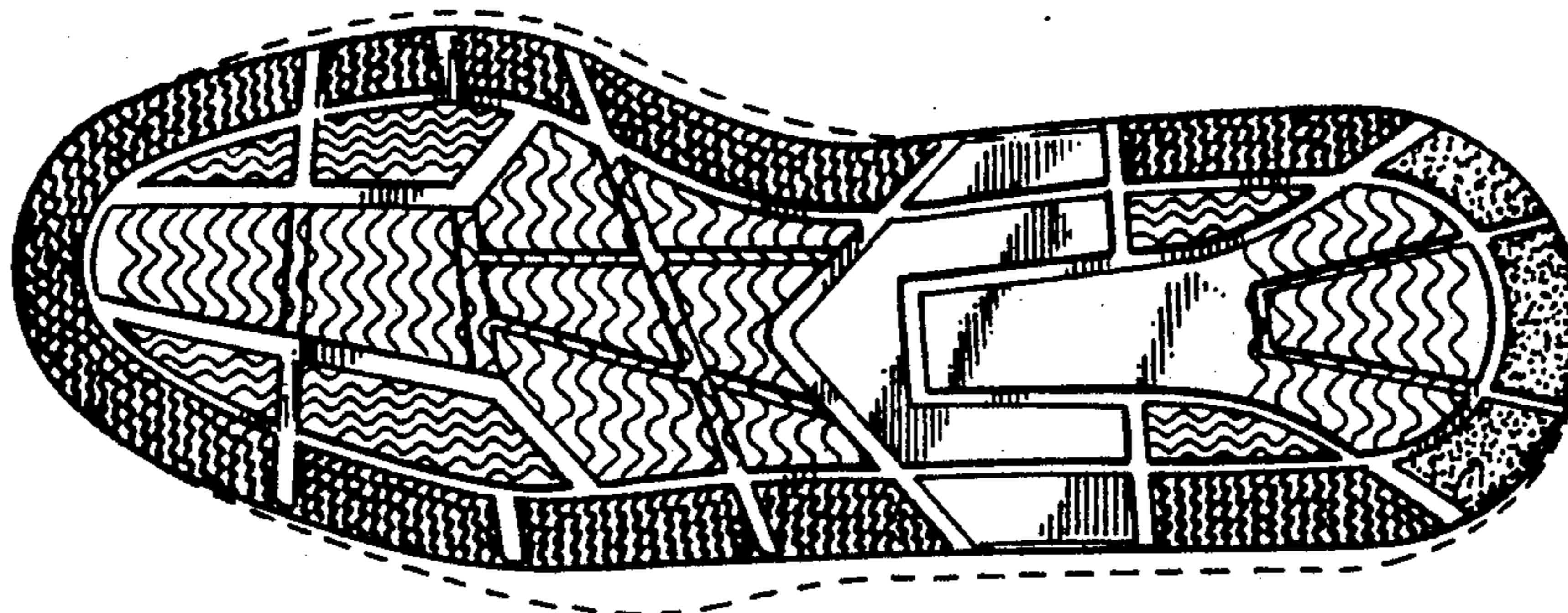
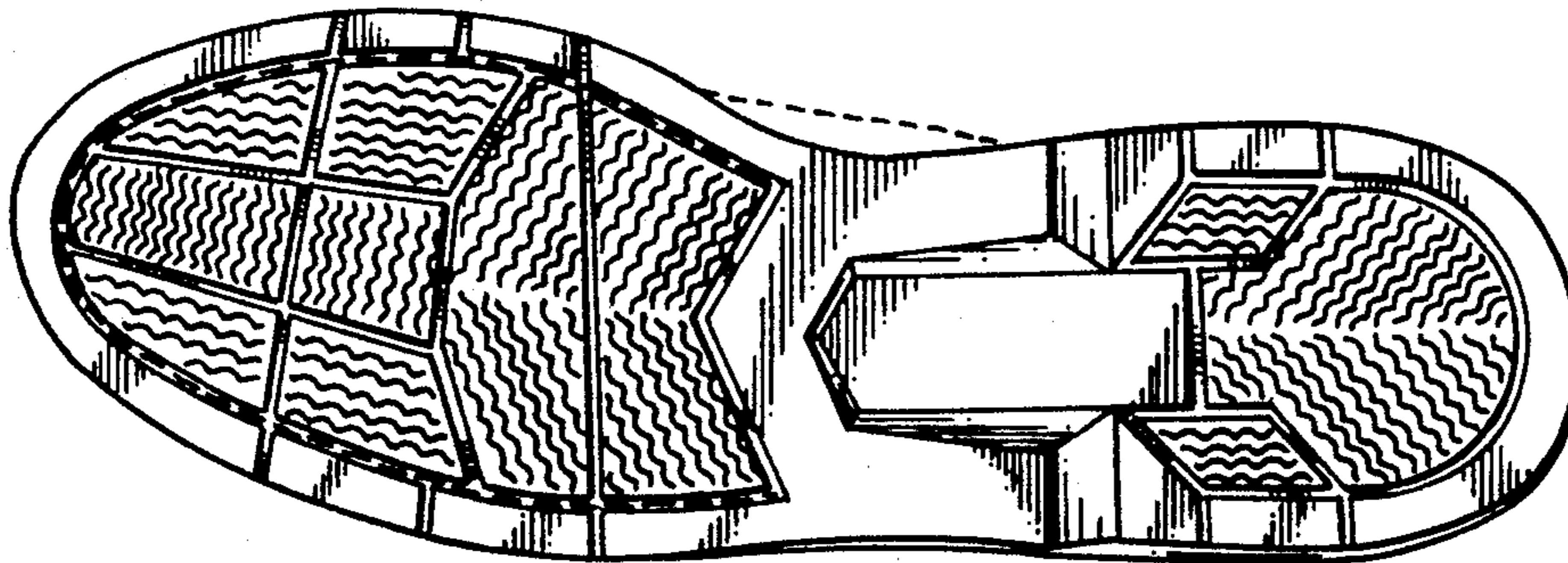

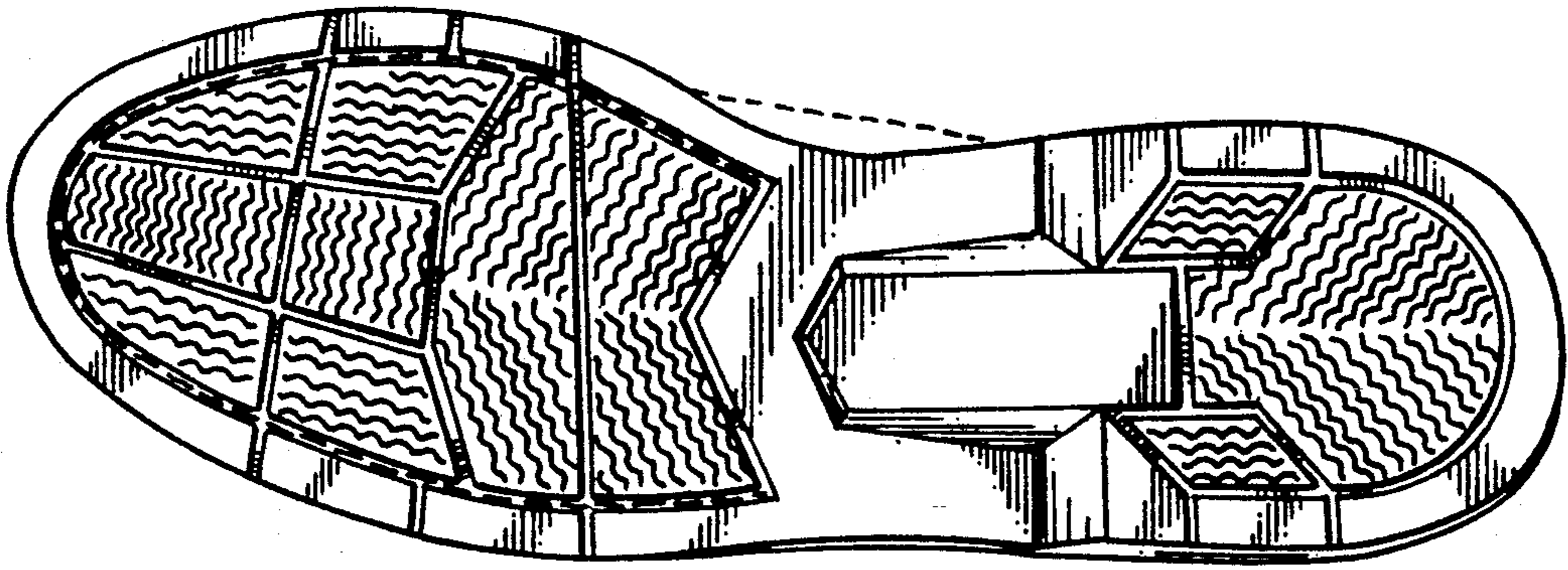

FIG. 1

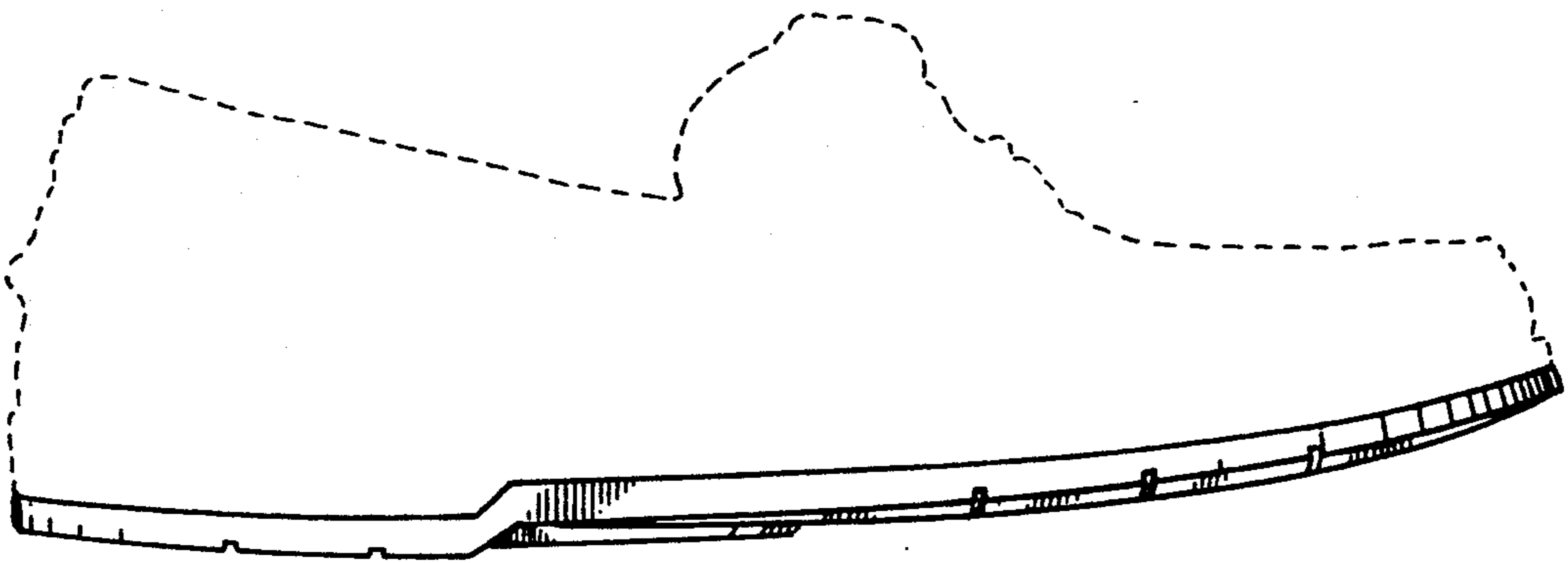

FIG. 2

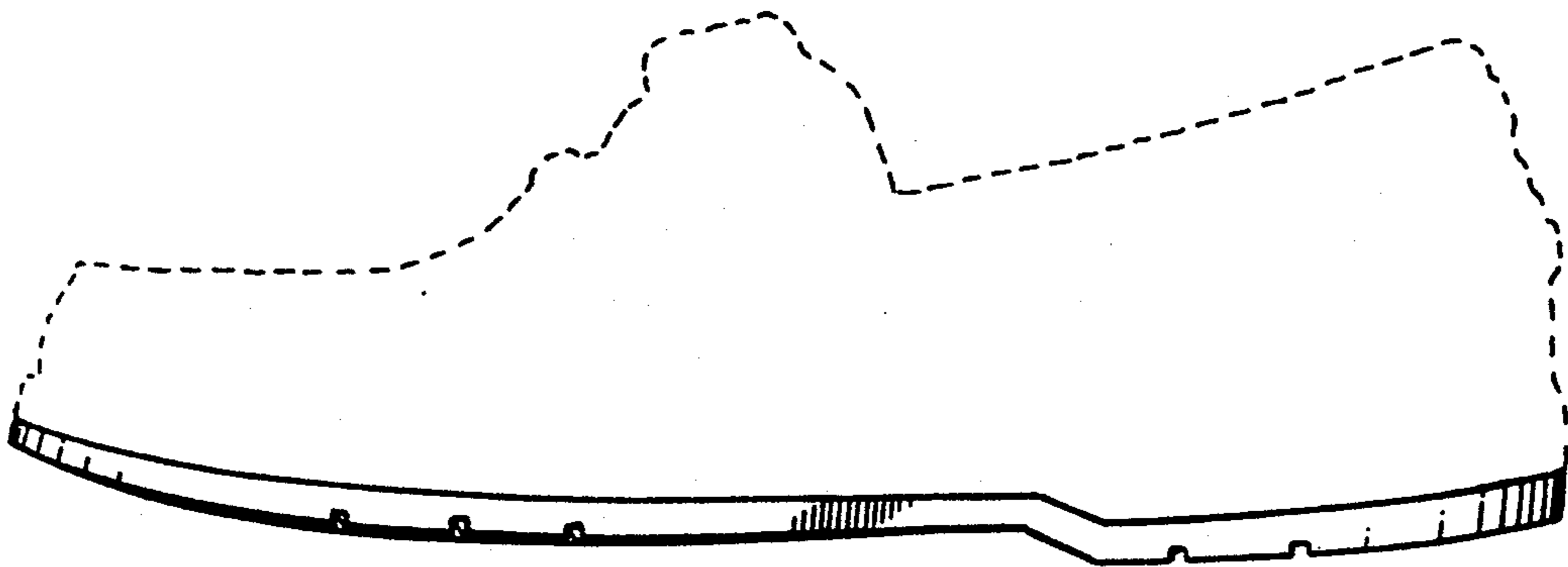

FIG. 3

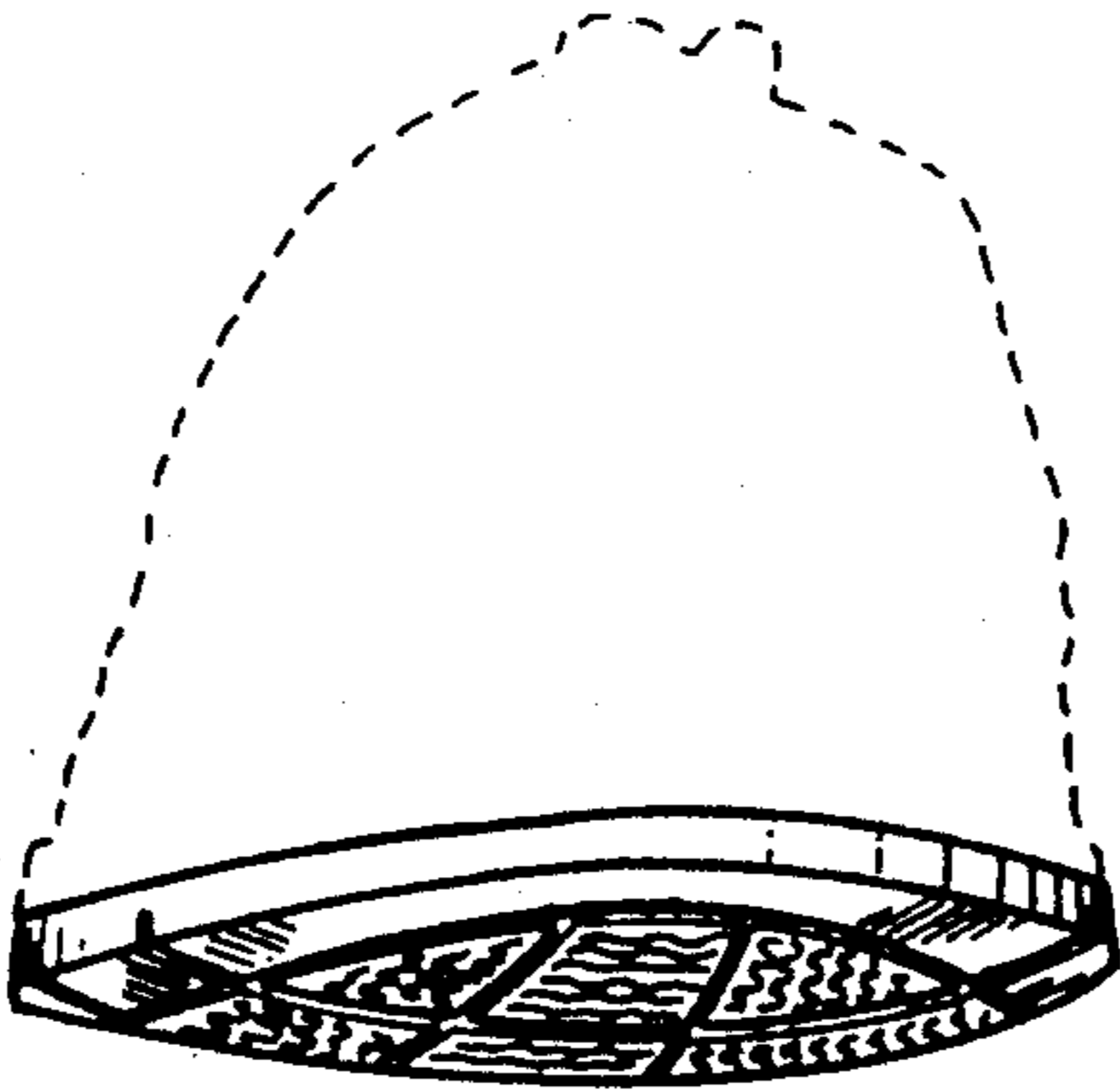

FIG. 4

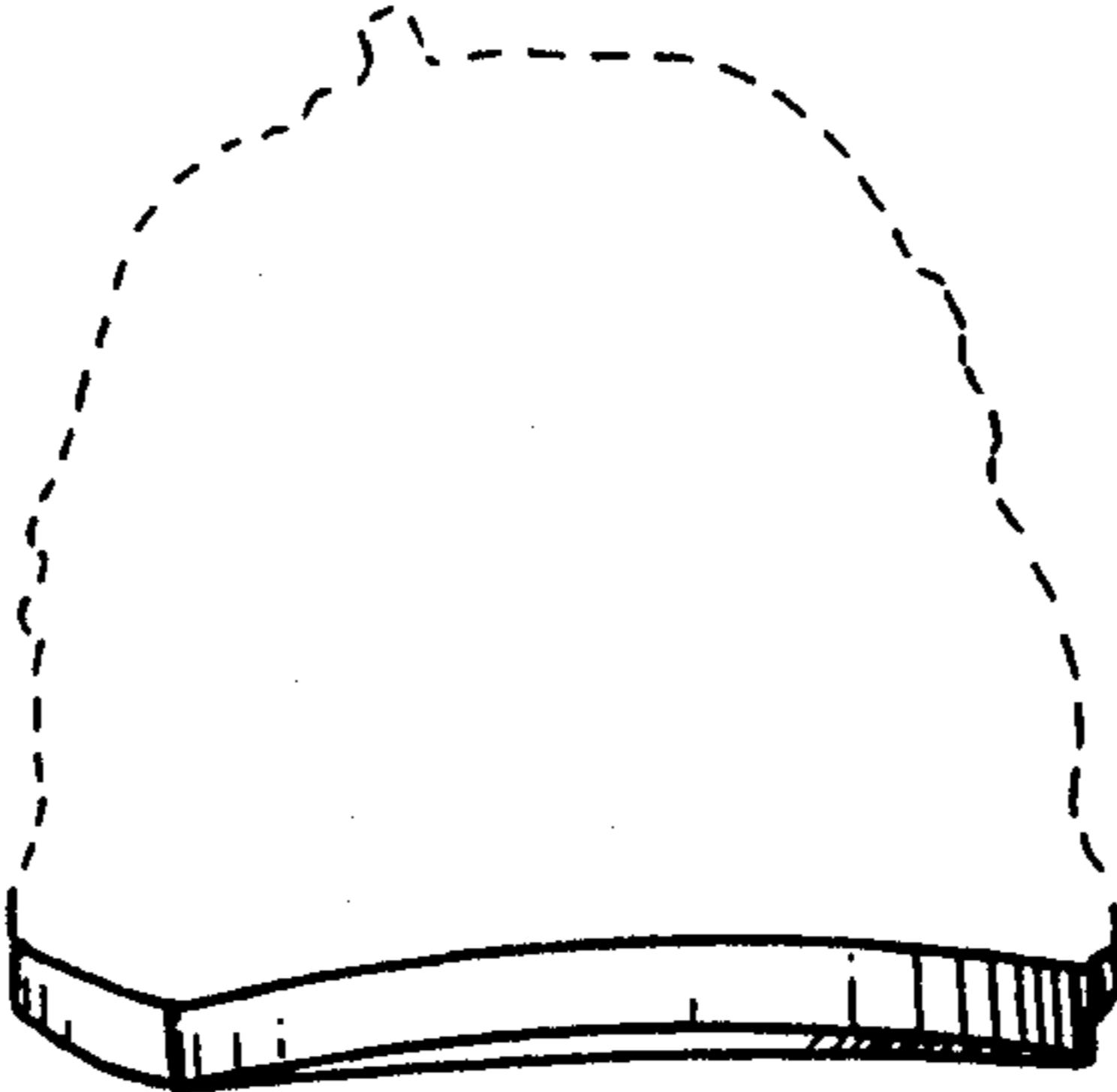

FIG. 5

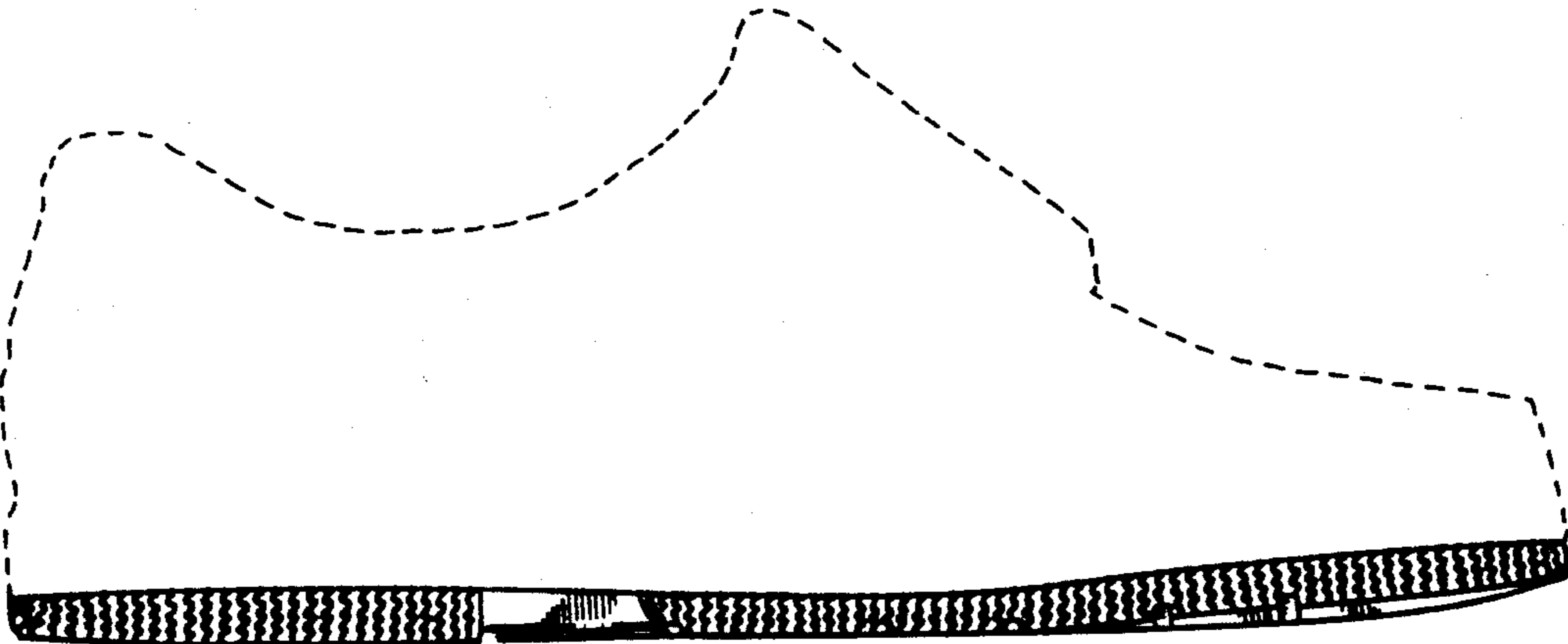

FIG. 6

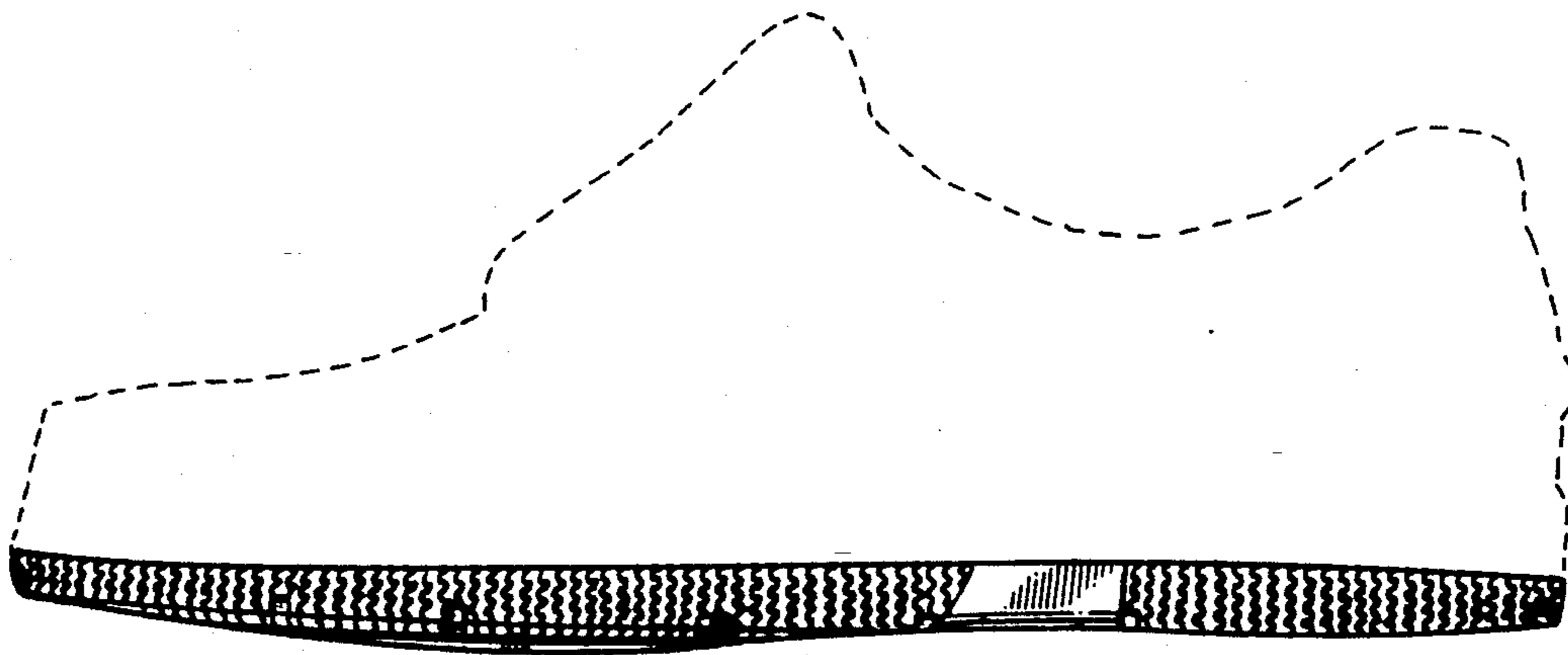

FIG. 7

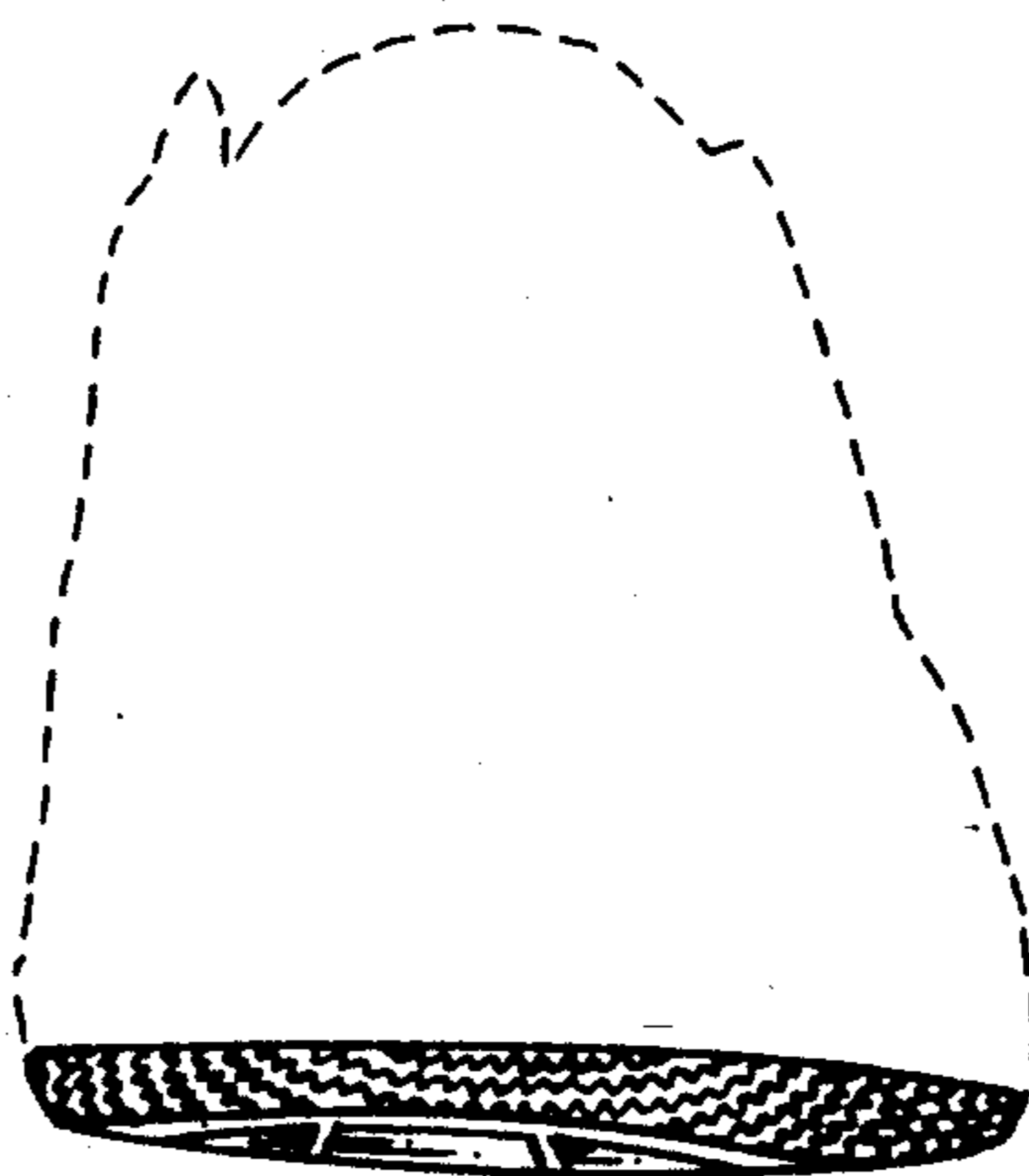

FIG. 8

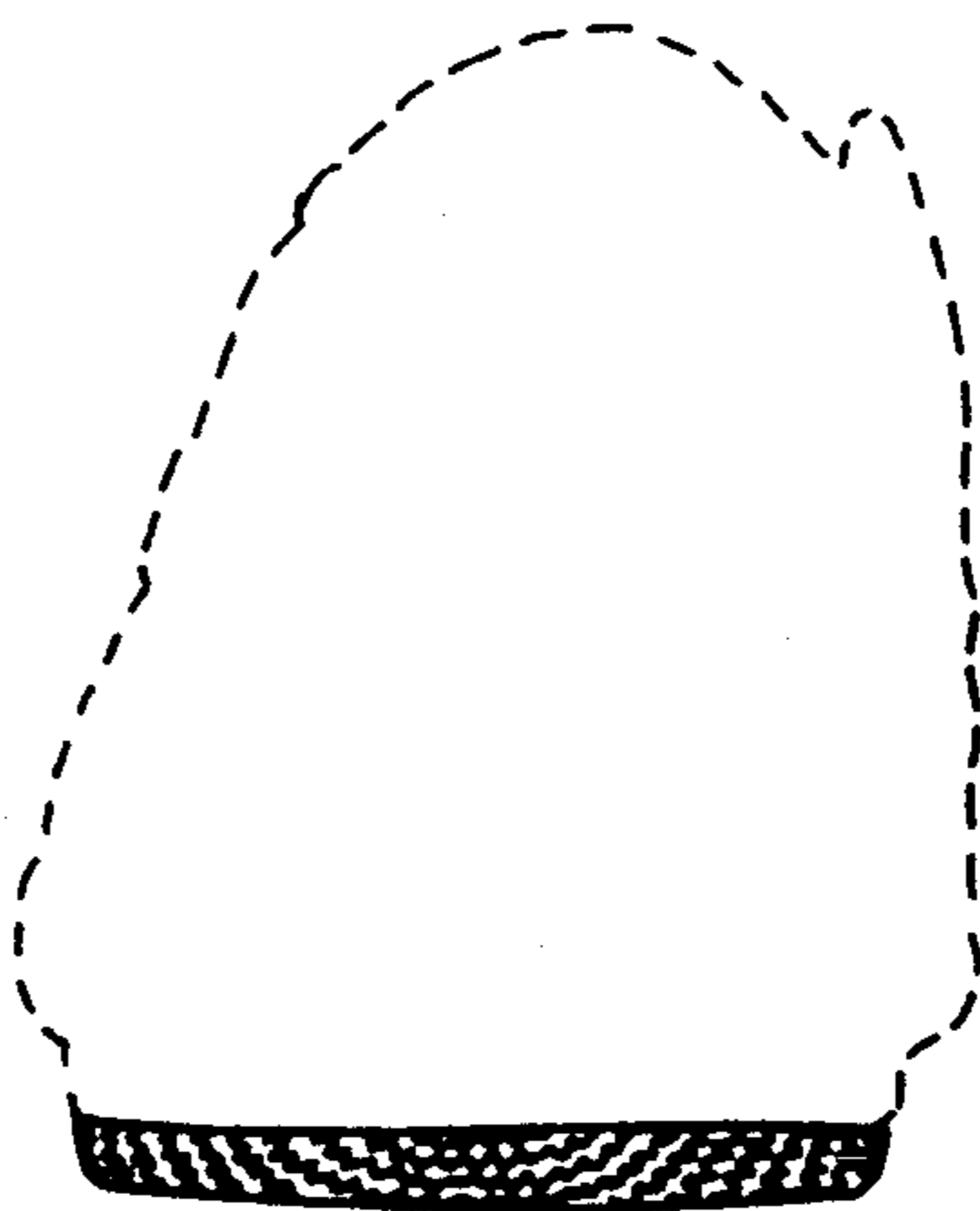

FIG. 9

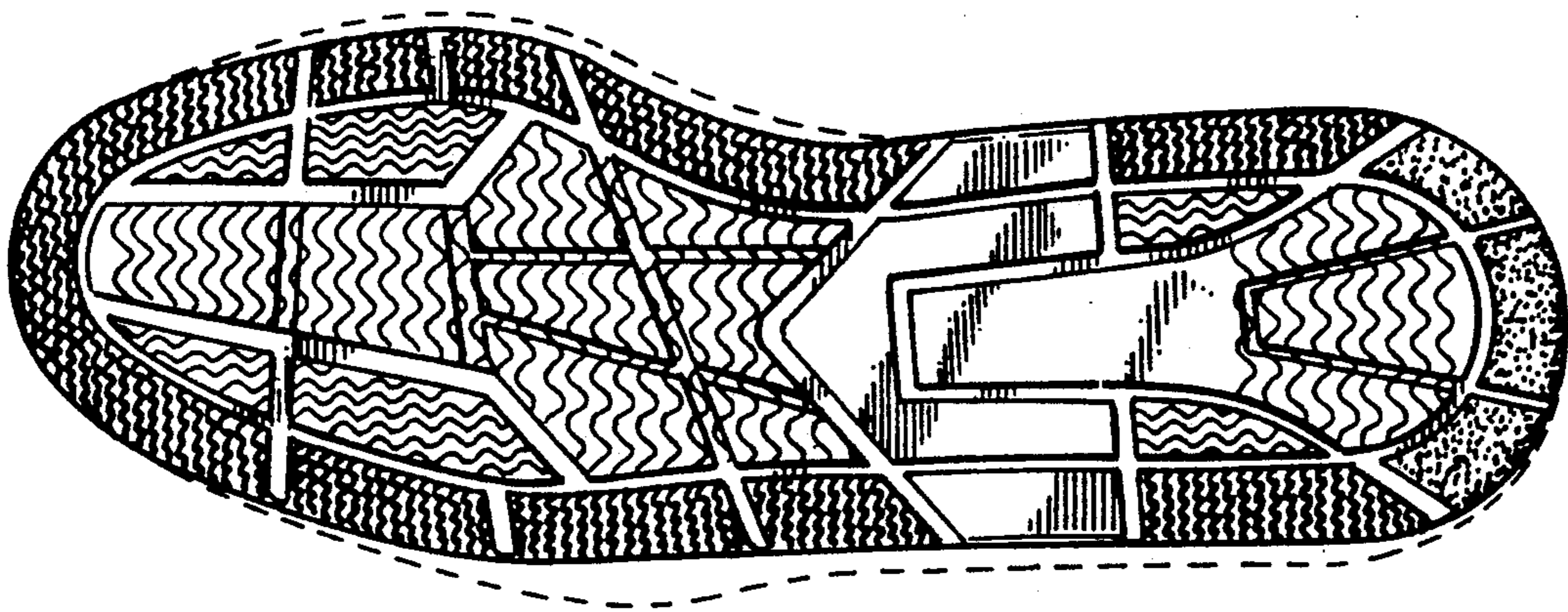

FIG. 10