



US00D337426S

United States Patent [19]

[11] Patent Number: **Des. 337,426**

Dyer et al.

[45] Date of Patent: **** Jul. 20, 1993**

[54] **TREAD SURFACE AND PERIPHERY OF A FOOTWEAR UNIT SOLE**

D. 327,165 6/1992 Hatfield D2/320

[75] Inventors: **Robert W. Dyer, Glendale, Mo.;
Kenton Geer, Exeter, N.H.**

Primary Examiner—Louis S. Zarfes
Attorney, Agent, or Firm—Polster, Lieder, Woodruff &
Lucchesi

[73] Assignee: **Brown Group, Inc., St. Louis, Mo.**

[57] **CLAIM**

[**] Term: **14 Years**

The ornamental design for a tread surface and periphery of a footwear unit sole, as shown and described.

[21] Appl. No.: **759,081**

DESCRIPTION

[22] Filed: **Sep. 13, 1991**

[52] U.S. Cl. **D2/320**

[58] Field of Search D2/264, 265, 274, 308-322;
36/25 R, 28, 29, 32 R, 59 R, 59 C, 83, 84, 89,
100-107, 114, 132, 136

FIG. 1 is a bottom plan view of a tread surface and periphery of a footwear unit sole showing our new design;

FIG. 2 is a left side elevational view;

FIG. 3 is a right side elevational view;

FIG. 4 is a front elevational view; and,

FIG. 5 is a rear elevational view.

The broken line showing of a shoe upper in FIGS. 2-5 is for illustrative purposes only and forms no part of the claimed design.

[56] **References Cited**

U.S. PATENT DOCUMENTS

D. 295,113 4/1988 Zuidema et al. D2/320

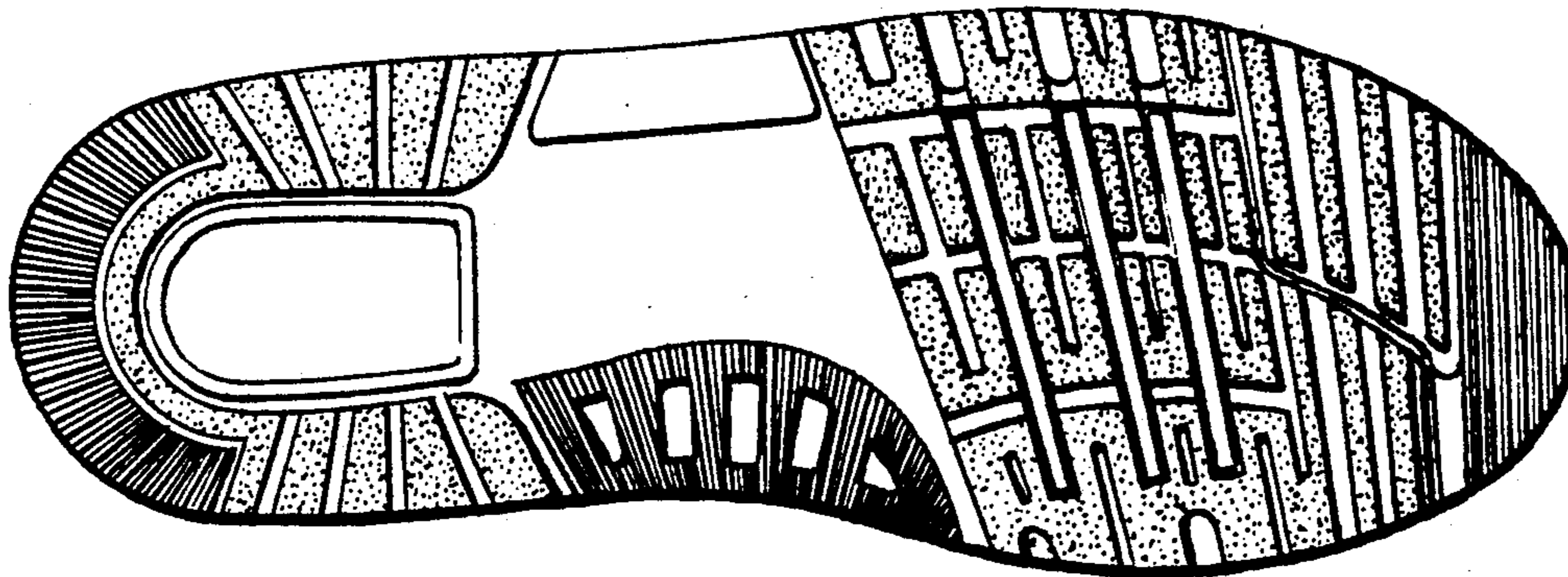

FIG. 1

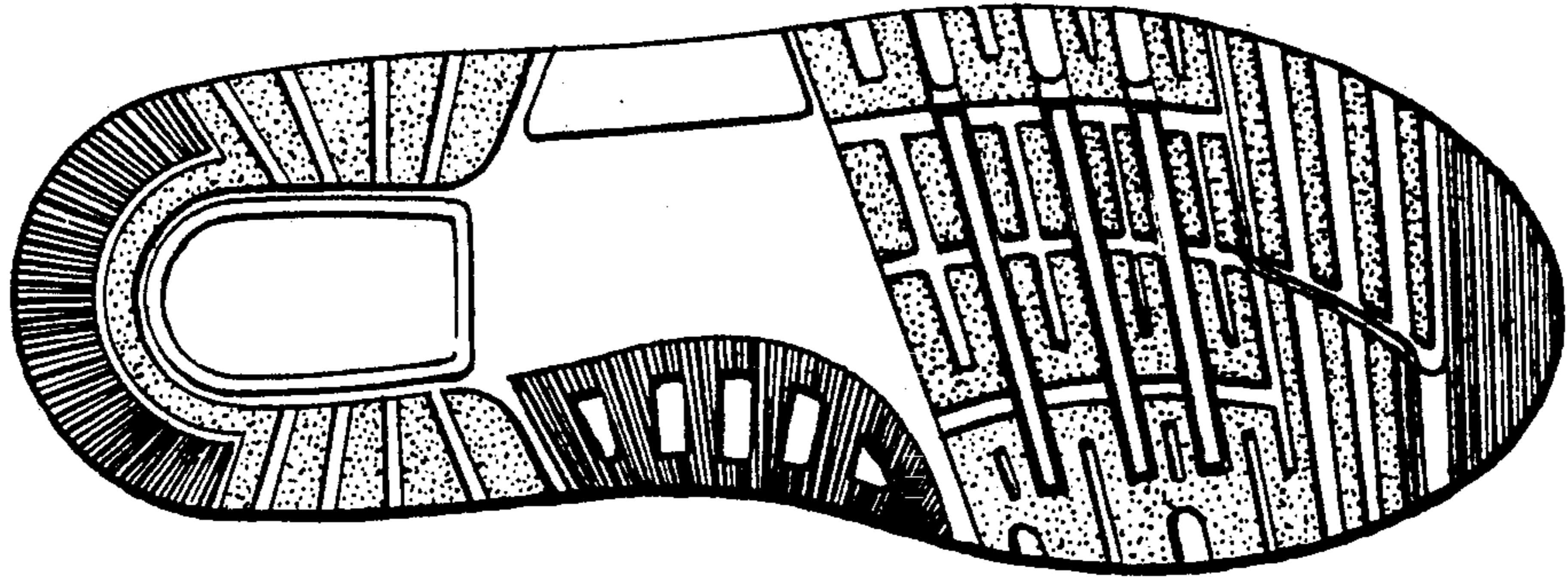

FIG. 2

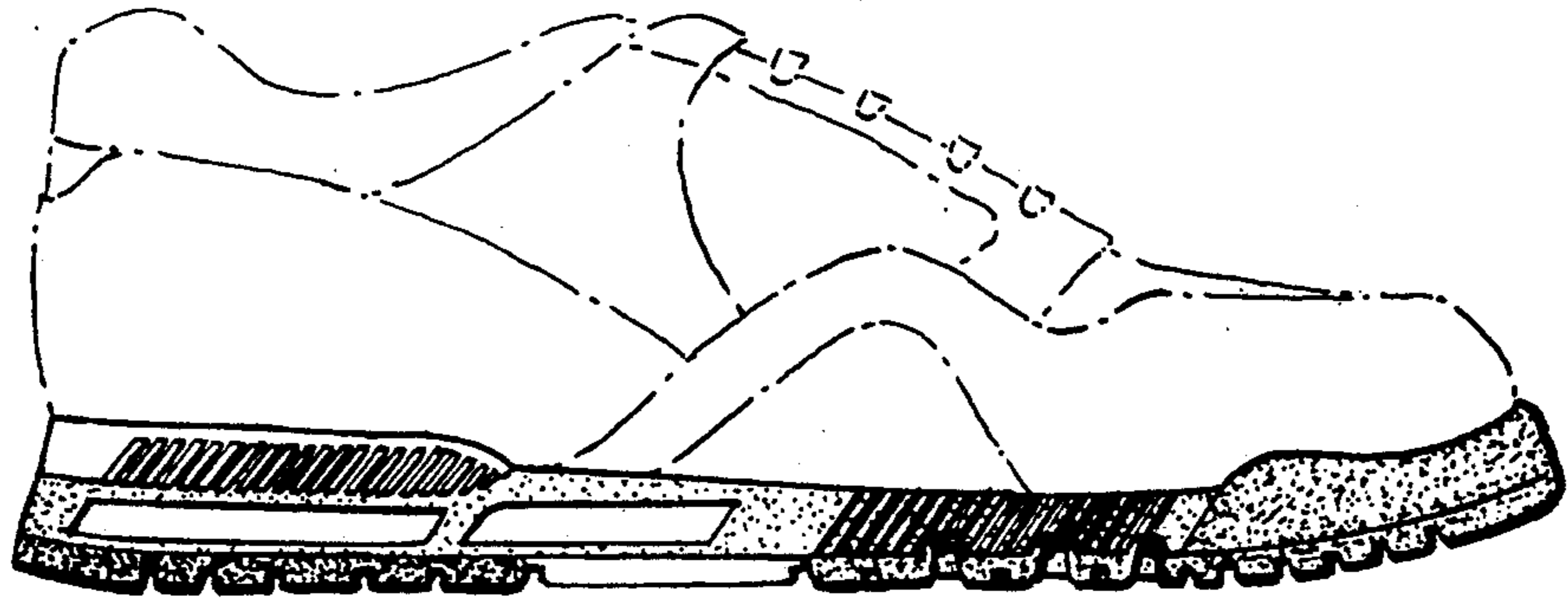

FIG. 3

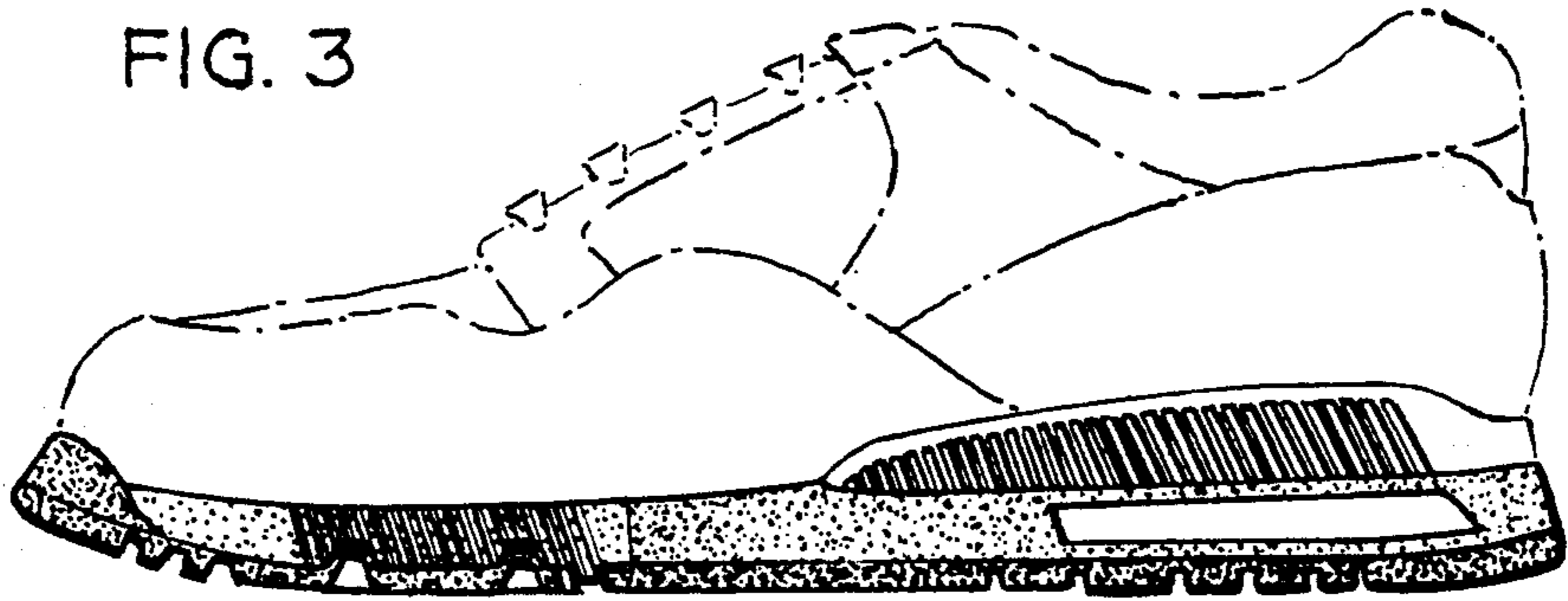

FIG. 4

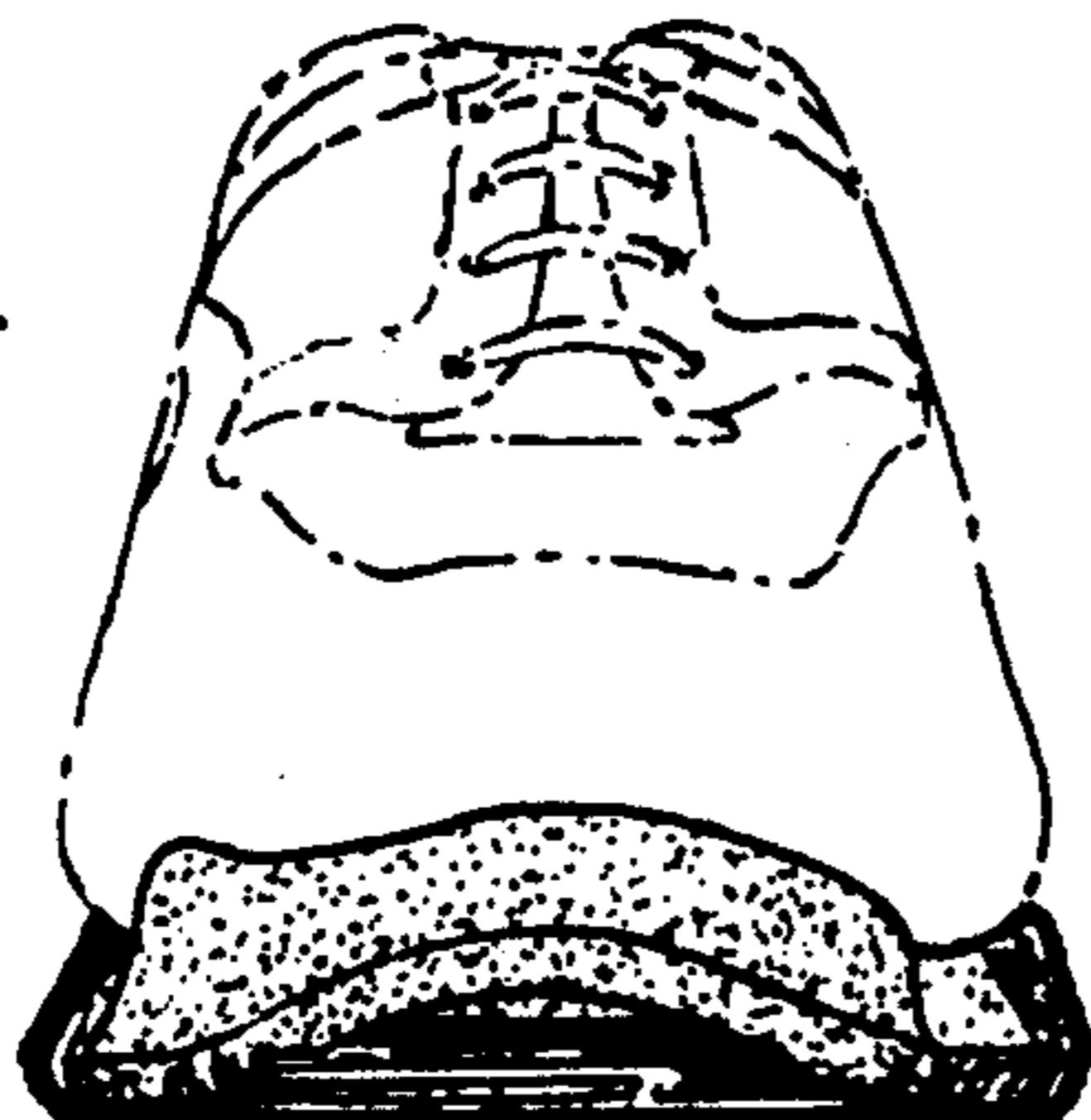

FIG. 5

