



US00D337423S

United States Patent [19]
Bailey

[11] **Patent Number: Des. 337,423**
[45] **Date of Patent: ** Jul. 20, 1993**

[54] **SHOE UPPER**

[75] **Inventor: Catherine M. Bailey, Portland, Oreg.**

[73] **Assignee: Nike, Inc., Beaverton, Oreg.**

[**] **Term: 14 Years**

[21] **Appl. No.: 878,314**

[22] **Filed: May 5, 1992**

[52] **U.S. Cl. D2/314; D2/309**

[58] **Field of Search D2/264, 265, 308-314;
36/45, 83, 84, 89, 100-107, 112-114, 132, 136**

[56] **References Cited**

U.S. PATENT DOCUMENTS

- D. 291,383 8/1987 Campbell et al. D2/309
- D. 332,689 1/1993 Worthington D2/314
- D. 333,032 2/1993 Hatfield D2/314

Primary Examiner—Louis S. Zarfes

Attorney, Agent, or Firm—Banner, Birch, McKie & Beckett

[57] **CLAIM**

The ornamental design for a shoe upper, as shown and described.

DESCRIPTION

FIG. 1 is a side elevational view for one side of a shoe upper showing my new design;

FIG. 2 is a side elevational view of the other side of the shoe upper illustrated in FIG. 1;

FIG. 3 is a top plan view of the shoe upper illustrated in FIG. 1;

FIG. 4 is a front elevational view of the shoe upper illustrated in FIG. 1; and,

FIG. 5 is a rear elevational view of the shoe upper illustrated in FIG. 1.

The broken line showing of a shoe sole including the cupped vertical sides is for environmental purposes only, and forms no part of the claimed design.

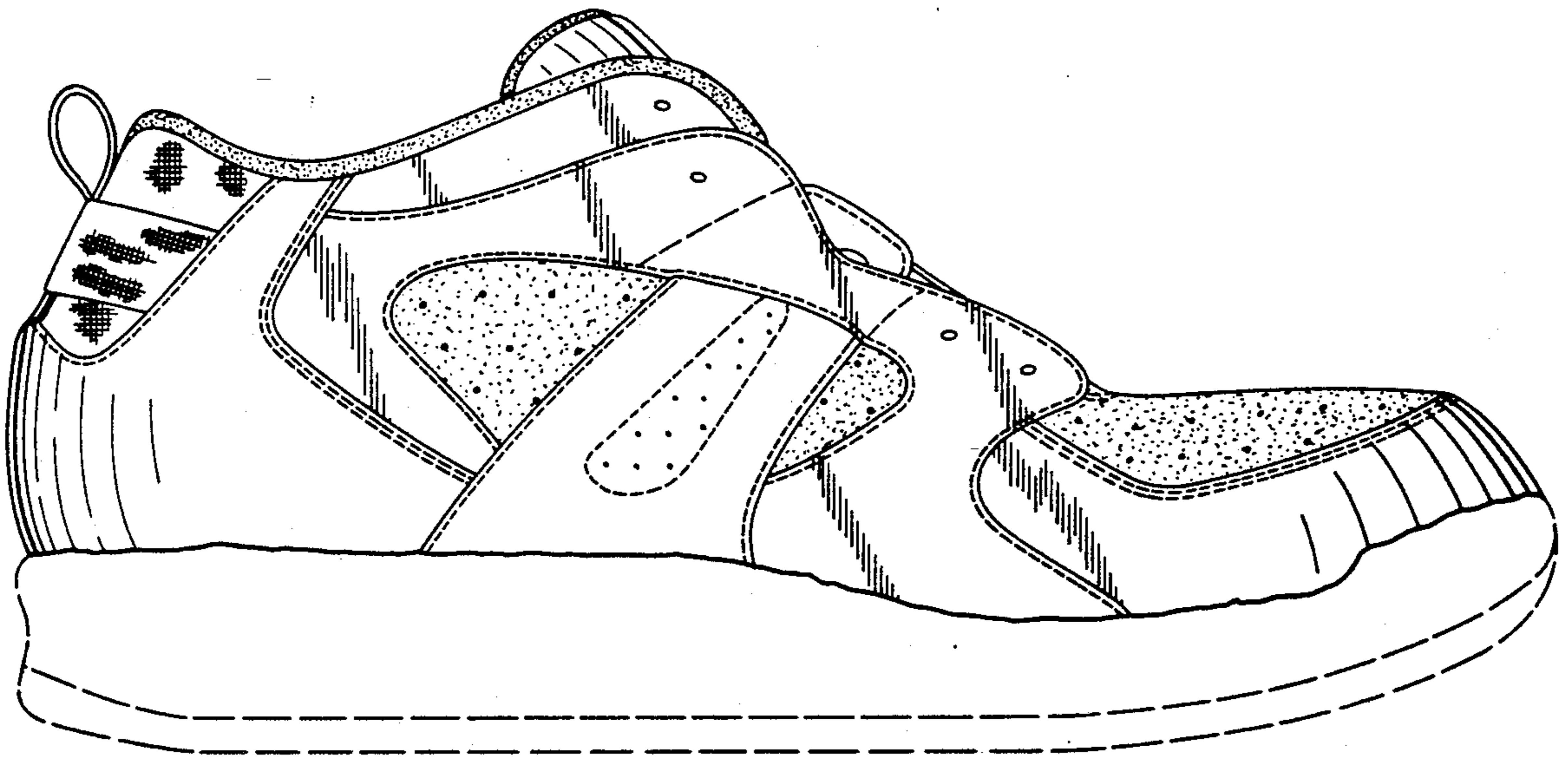

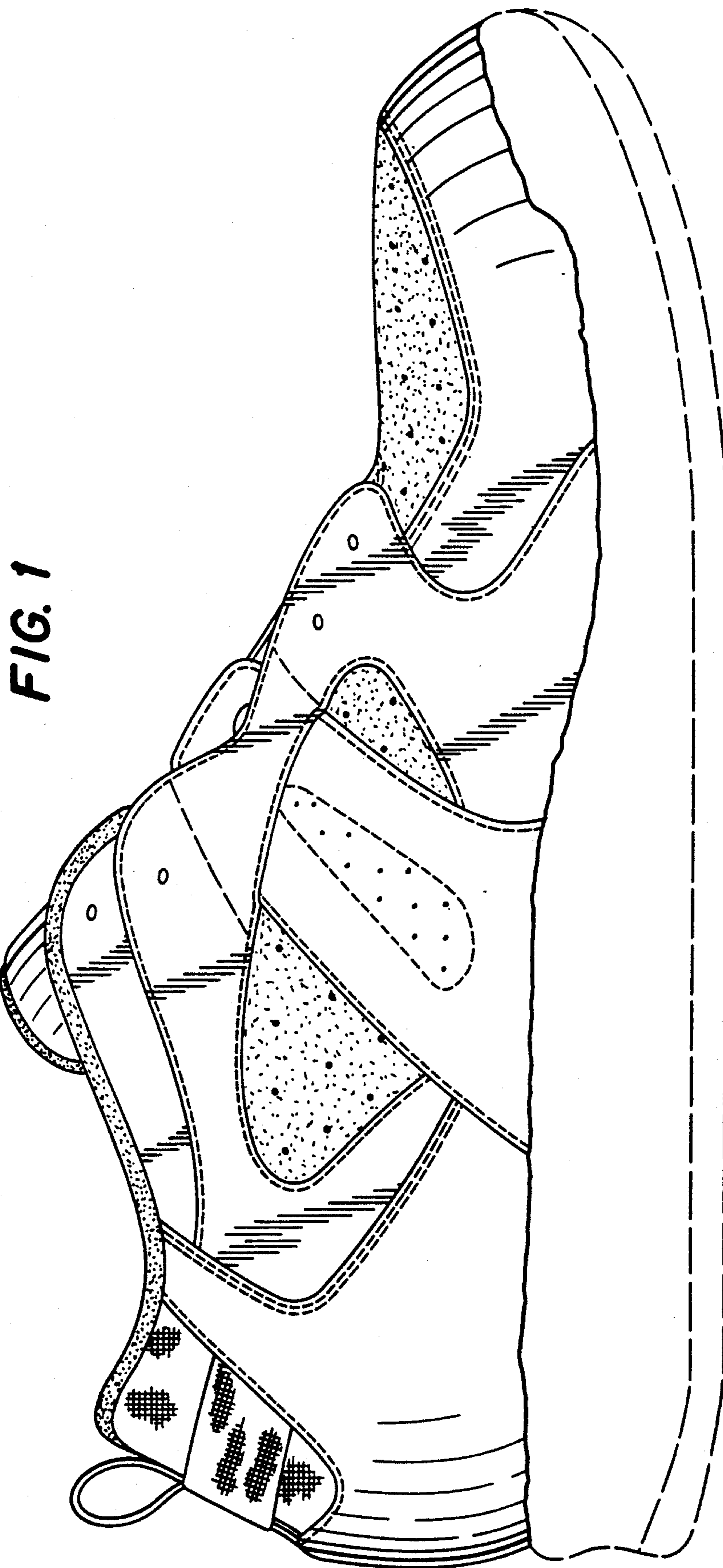

FIG. 1

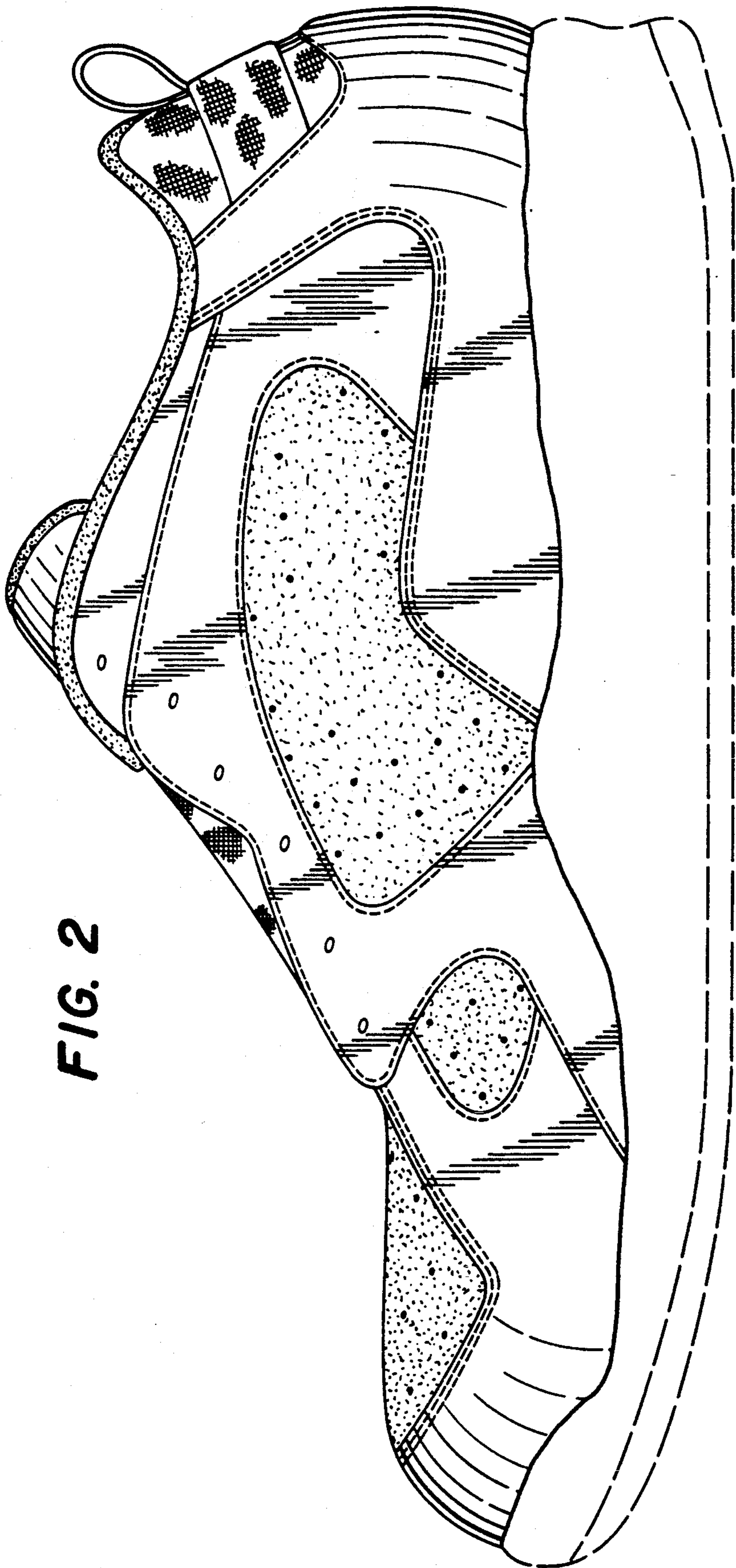

FIG. 2

FIG. 3

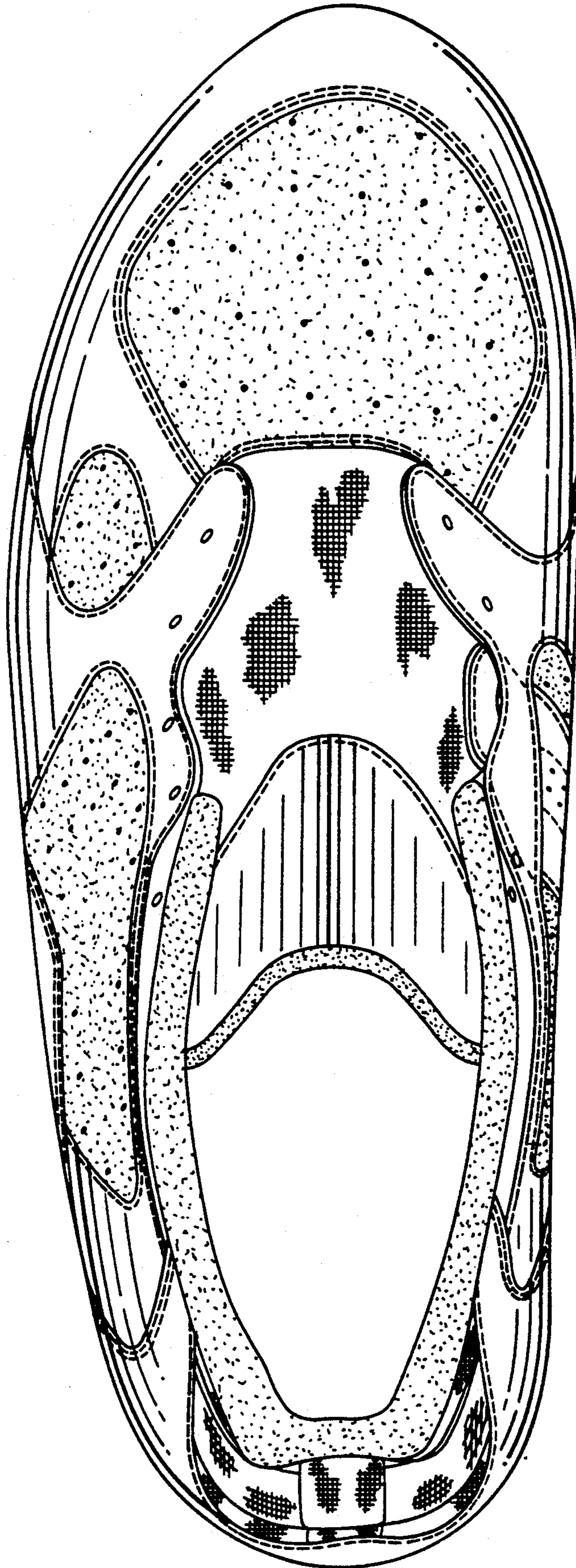

FIG. 5

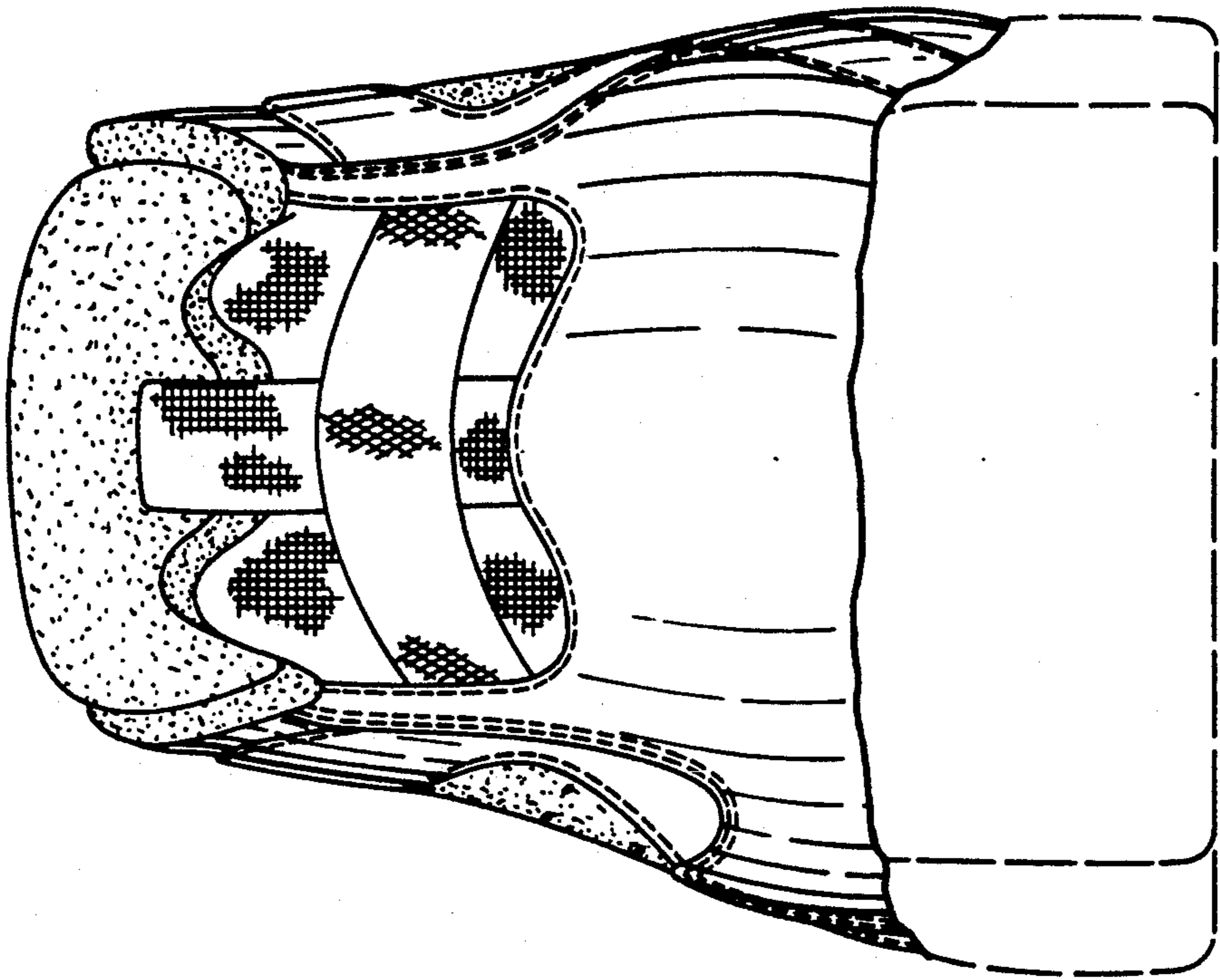

FIG. 4

