



US00D337381S

United States Patent [19]

[11] Patent Number: **Des. 337,381**

Dufresne et al.

[45] Date of Patent: **** Jul. 13, 1993**

[54] **ERGONOMETRIC STETHOSCOPE CHESTPIECE**

[75] Inventors: **Joel R. Dufresne; Alan P. Dieken,** both of St. Paul; **Gerald E. Drake,** Oakdale; **Curt Hostager, deceased,** late of St. Paul, by Ray S. Hostager, legal representative; by Ray S. Hostager, legal representative, Stillwater, all of Minn.

[73] Assignee: **Minnesota Mining and Manufacturing Company,** St. Paul, Minn.

[**] Term: **14 Years**

[21] Appl. No.: **658,353**

[22] Filed: **Feb. 20, 1991**

[52] U.S. Cl. **D24/134**

[58] Field of Search **D24/134; 128/713, 715; 181/137, 131; 381/67, 95, 96, 121**

[56] **References Cited**

U.S. PATENT DOCUMENTS

D. 213,257	1/1969	Littmann	D24/134
D. 214,002	4/1969	Machlup et al.	D24/134
D. 224,988	10/1972	Hudspith	D24/134
D. 256,951	9/1980	Allen	D24/134
D. 277,890	3/1985	Loughridge et al.	D24/134

D. 323,394	1/1992	Casto et al.	D24/134
3,790,712	2/1974	Andries	179/1 ST
4,071,694	1/1978	Pfeiffer	179/1 ST
4,170,717	10/1979	Walshe	179/1 ST
4,254,302	3/1981	Walshe	179/1 ST
4,440,258	5/1982	Packard	181/137
4,723,555	2/1988	Shue	128/715
4,805,633	2/1989	Kotani et al.	128/715
4,878,501	11/1989	Shue	128/715

Primary Examiner—Stella Reid

Assistant Examiner—I. Simmons

Attorney, Agent, or Firm—Gary L. Griswold; Walter N. Kirn; William D. Bauer

[57] **CLAIM**

The ornamental design for an ergonomic stethoscope chestpiece, as shown and described.

DESCRIPTION

FIG. 1 is a top plan view of an ergonomic stethoscope chestpiece, showing our new design; FIG. 2 is an enlarged top plan view thereof; FIG. 3 is a bottom plan view thereof; FIG. 4 is a side elevational view thereof; the opposite side elevational view being identical thereto; FIG. 5 is a front elevational view thereof; and, FIG. 6 is a rear elevational view thereof. The broken line showing in FIGS. 1-3 is for illustrative purposes only and forms no part of the claimed design.

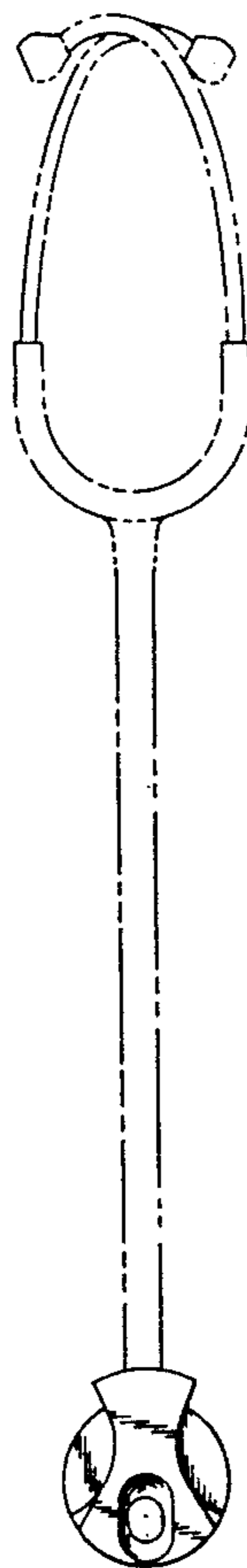

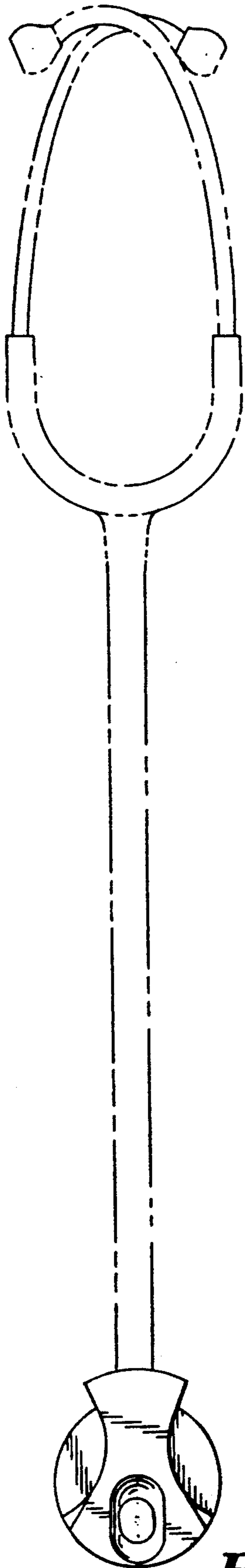

FIG. 1

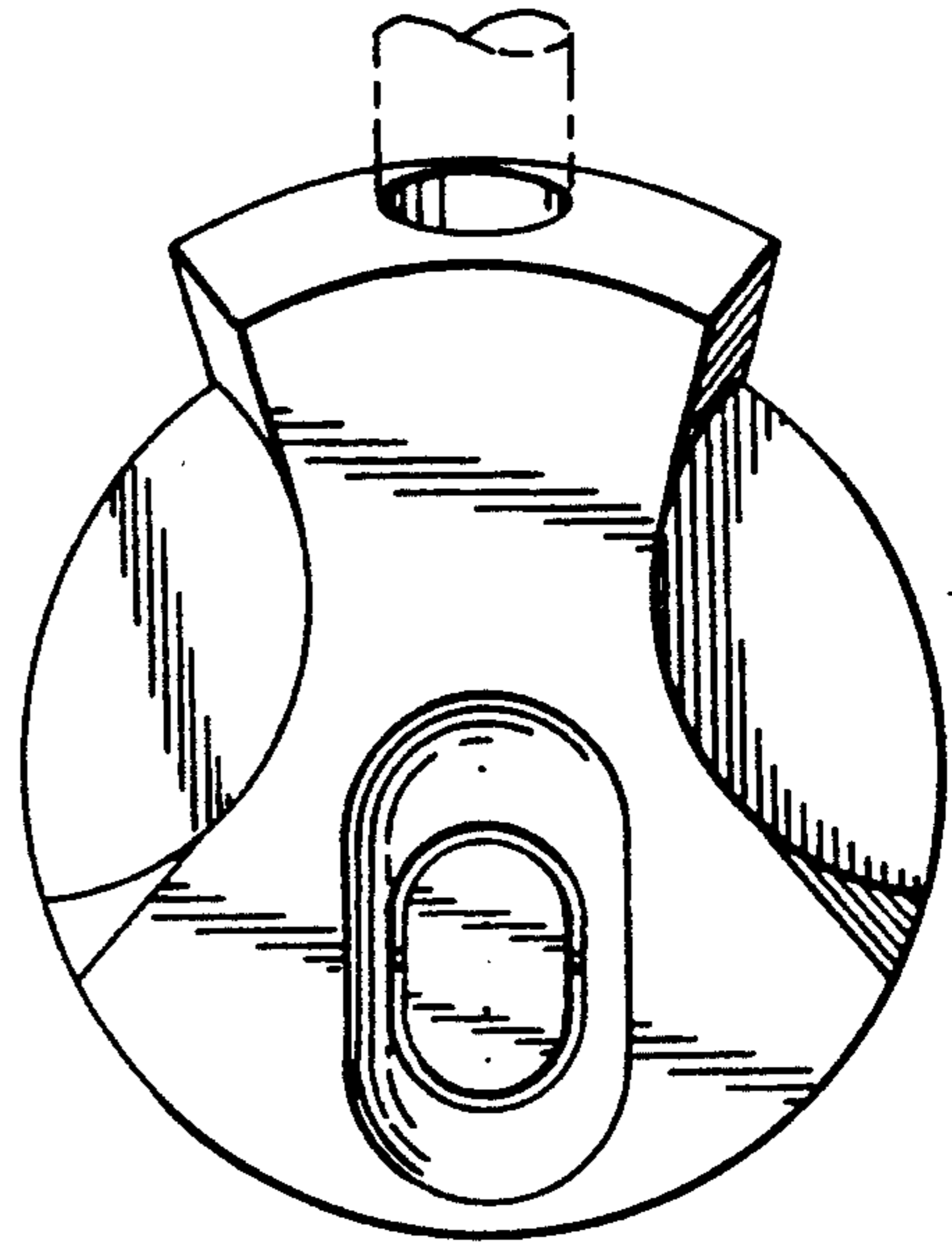

FIG. 2

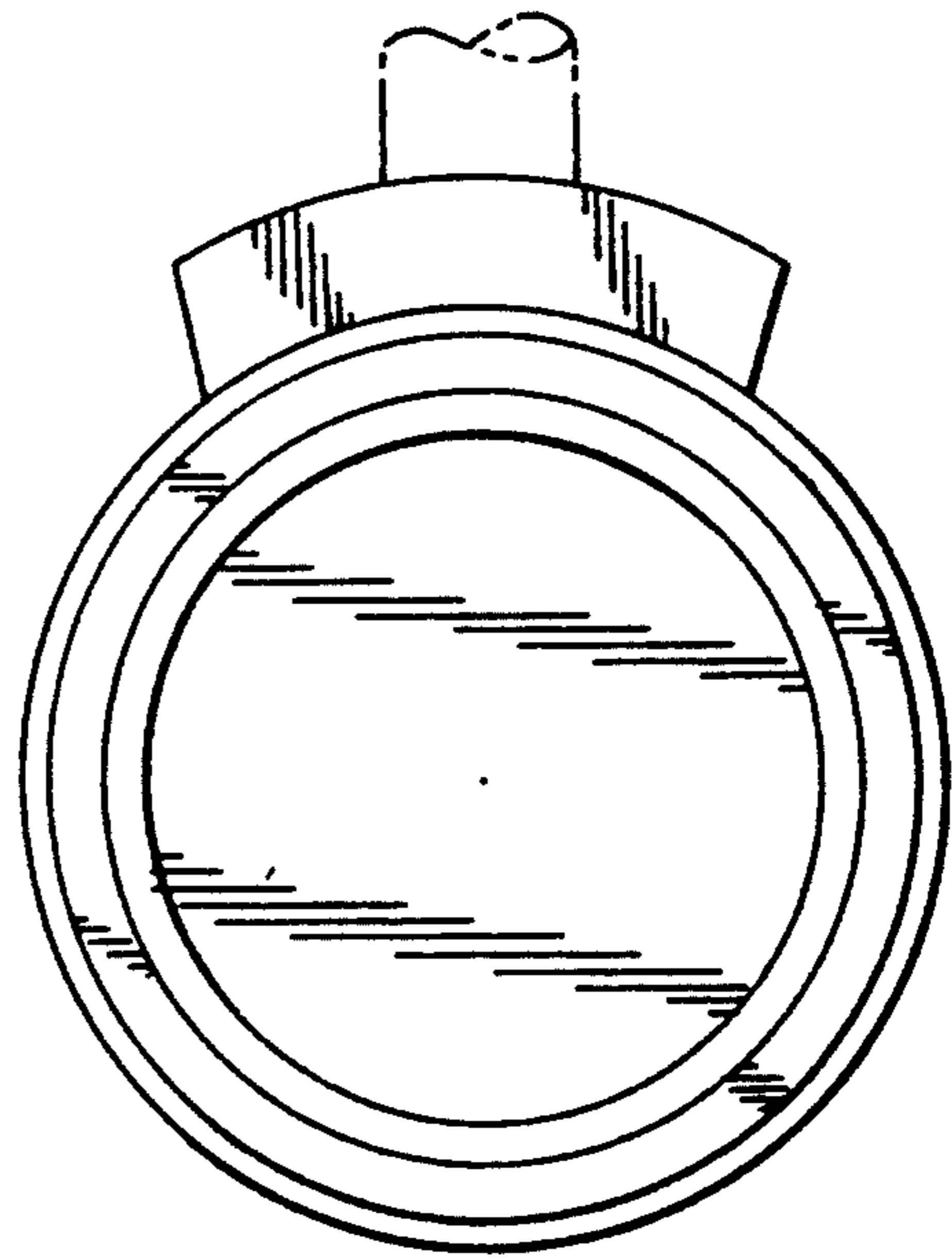

FIG. 3

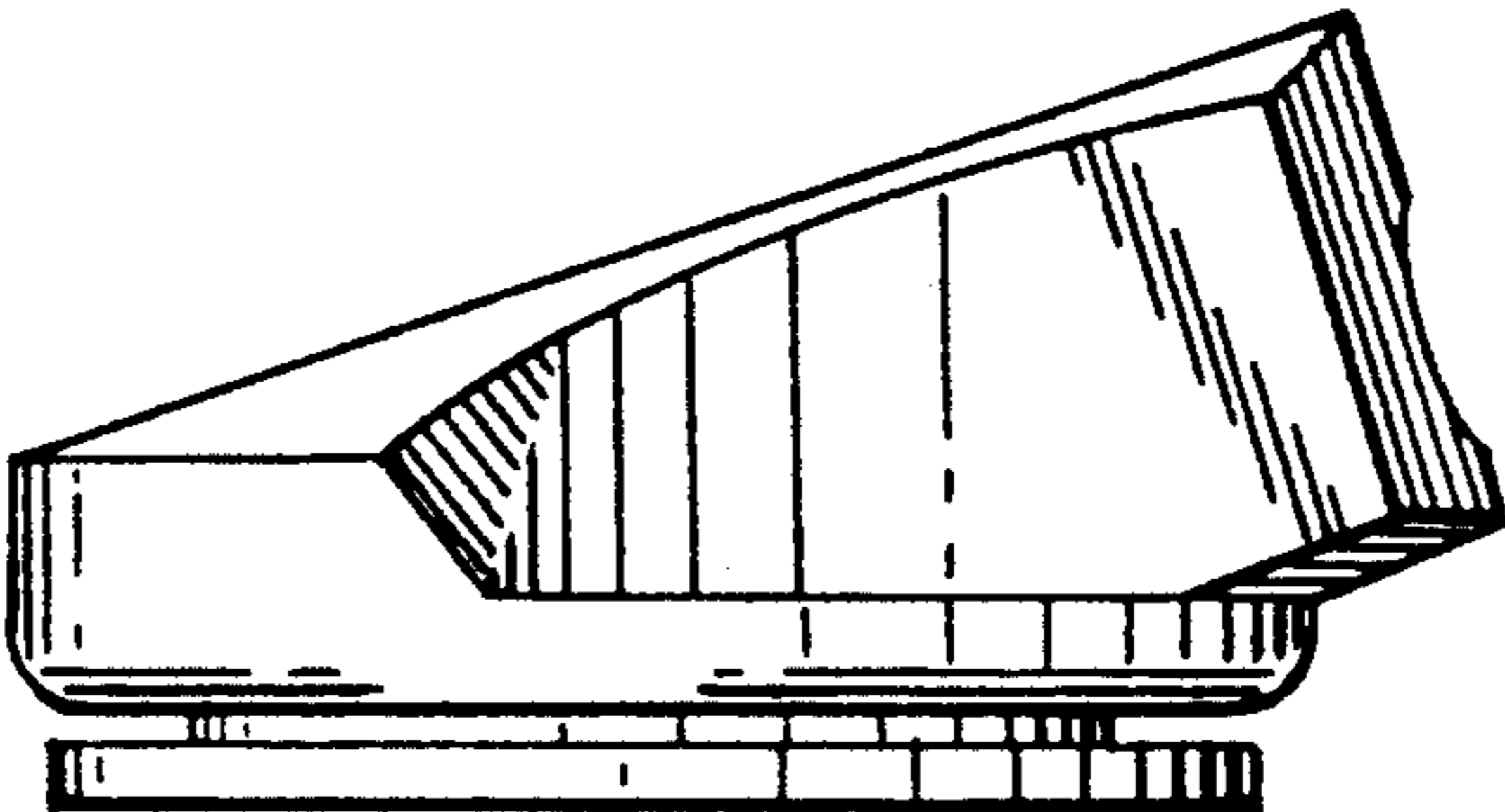

FIG. 4

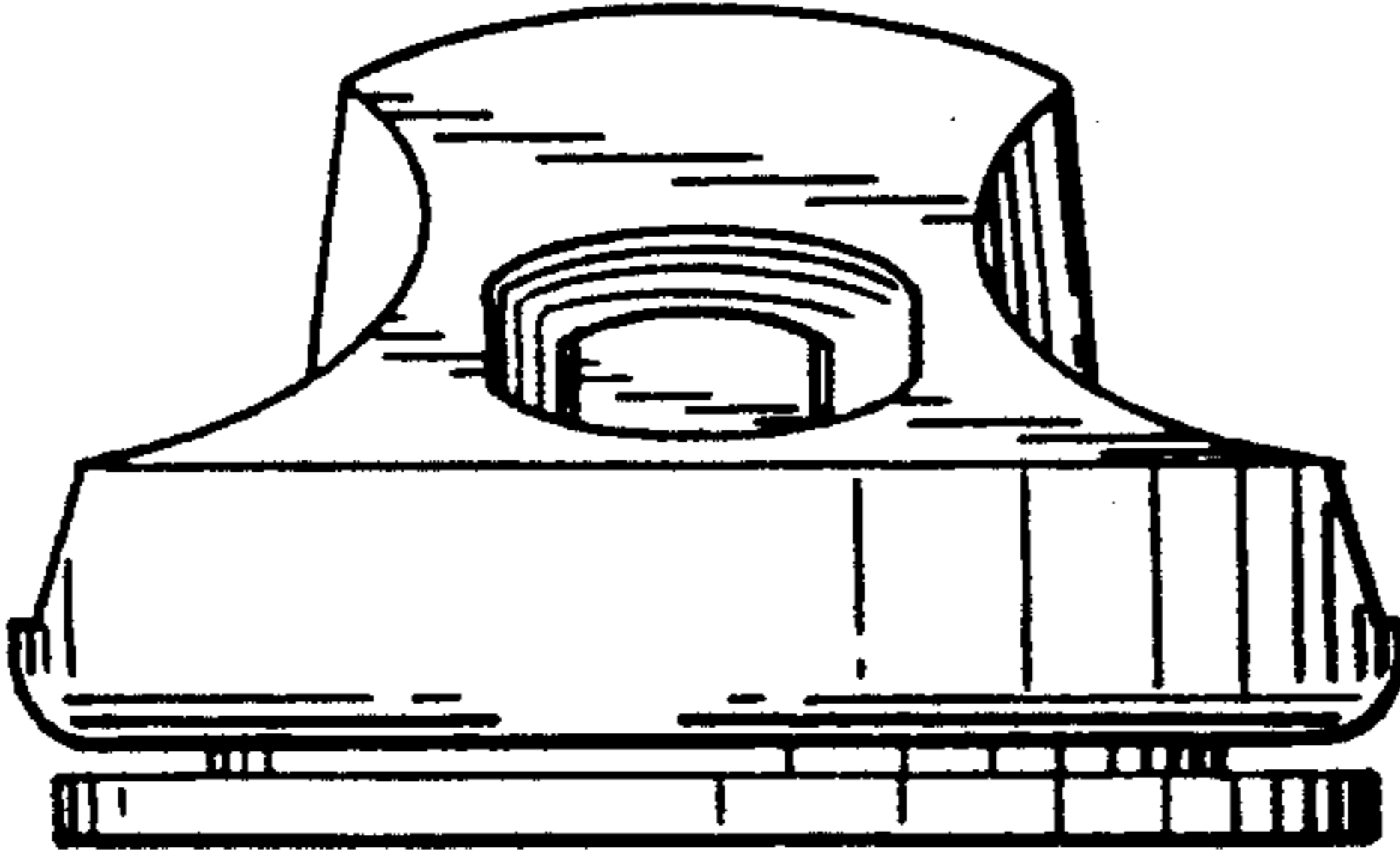

FIG. 5

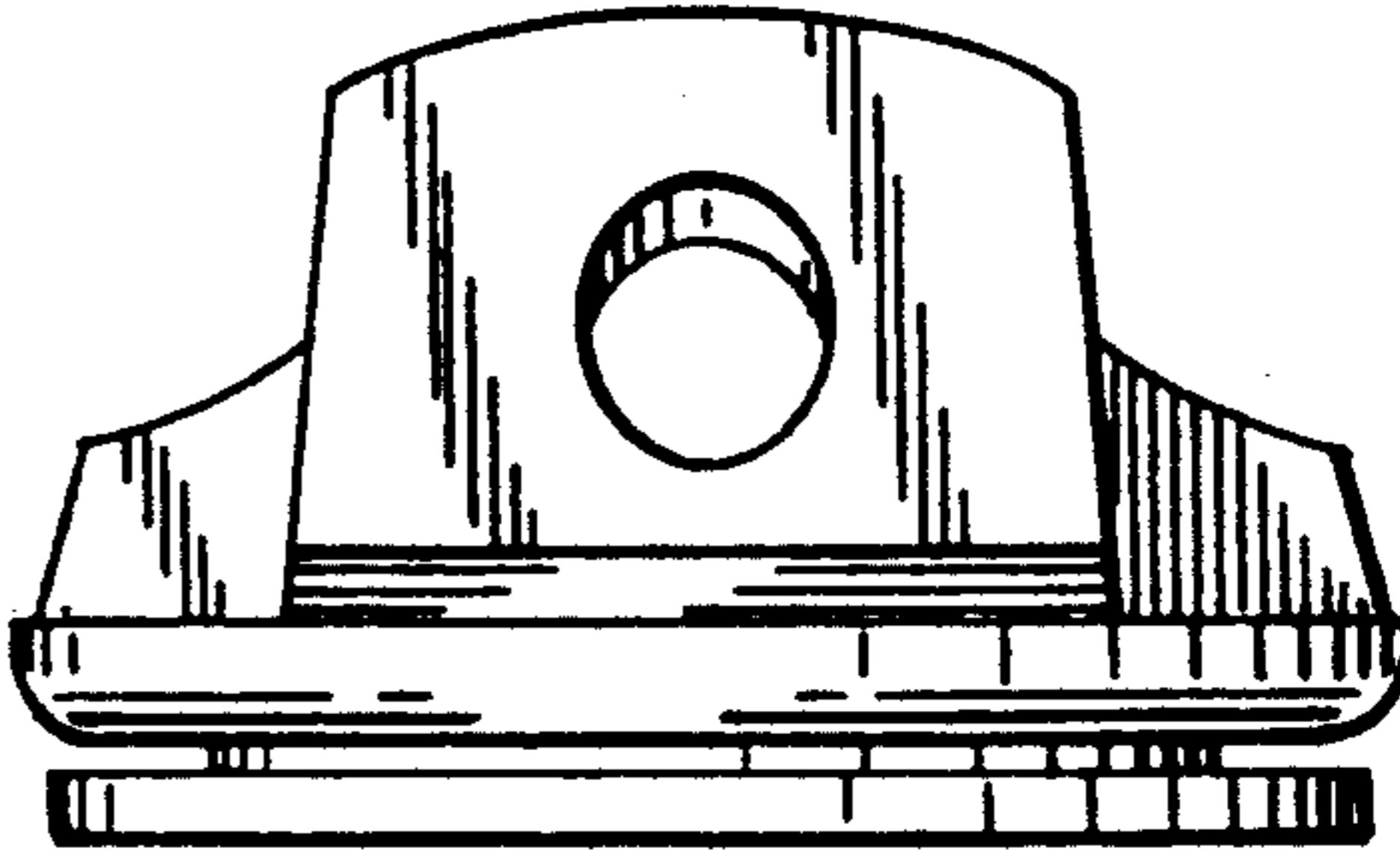

FIG. 6