



US00D337376S

United States Patent [19]

[11] Patent Number: **Des. 337,376**

Ragonot

[45] Date of Patent: **** Jul. 13, 1993**

[54] LAVATORY

[75] Inventor: **Christian Ragonot, Paris, France**

[73] Assignee: **Jacob Delafon, Paris, France**

[**] Term: **14 Years**

[21] Appl. No.: **792,044**

[22] Filed: **Nov. 8, 1991**

[52] U.S. Cl. **D23/284**

[58] Field of Search **D23/271-275,
D23/284-294; 4/580, 619, 630-636, 639, 640,
642, 650-660, DIG. 18**

[56] **References Cited**

U.S. PATENT DOCUMENTS

D. 235,344	6/1975	Korol	D23/294
D. 258,906	4/1981	Doman	D23/292
D. 264,749	6/1982	Bengtson .	
D. 266,577	10/1982	Kaiser .	
D. 267,336	12/1982	Fortuno	D23/294
D. 273,980	5/1984	Kaiser	D23/292
D. 274,164	6/1984	Enthoven	D23/292
D. 282,201	1/1986	Doman	D23/292
D. 283,155	3/1986	Ranvik	D23/292
D. 295,670	10/1988	Reid et al.	D23/294
D. 313,068	12/1990	Kohler, Jr. et al.	D23/294

OTHER PUBLICATIONS

Undated Ideal Standard ad, admitted prior art, showing inter alia a lavatory.

Undated Ideal Standard ad for a lavatory, admitted prior art.

Undated Ideal Standard ad for "Linea Plaza" bathroom fixtures, admitted prior art.

P. 9 of an undated Villeroy & Bach ad showing inter alia lavatory Model 717090, admitted prior art.

Undated ad for a lavatory of an unknown company, admitted prior art.

P. 8-2b of an undated Kohler ad for a pedestal lavatory, admitted prior art.

An undated Shanks ad for a lavatory, admitted prior art.

Primary Examiner—James R. Largen

Attorney, Agent, or Firm—Quarles & Brady

[57] **CLAIM**

The ornamental design for a lavatory, as shown and described.

DESCRIPTION

FIG. 1 is a perspective view taken from the top, front and left side of a lavatory showing my new design;

FIG. 2 is a top plan view thereof;

FIG. 3 is a front elevational view thereof;

FIG. 4 is a left side elevational view thereof, the right side being a mirror image of the left side;

FIG. 5 is a cross-sectional view taken on line 5—5 of FIG. 2; and,

FIG. 6 is a cross-sectional view taken on line 6—6 of FIG. 2.

The broken line representations of fitting mounting holes in FIGS. 1, 2 and 5 are for the purpose of illustration only and form no part of the claimed design.

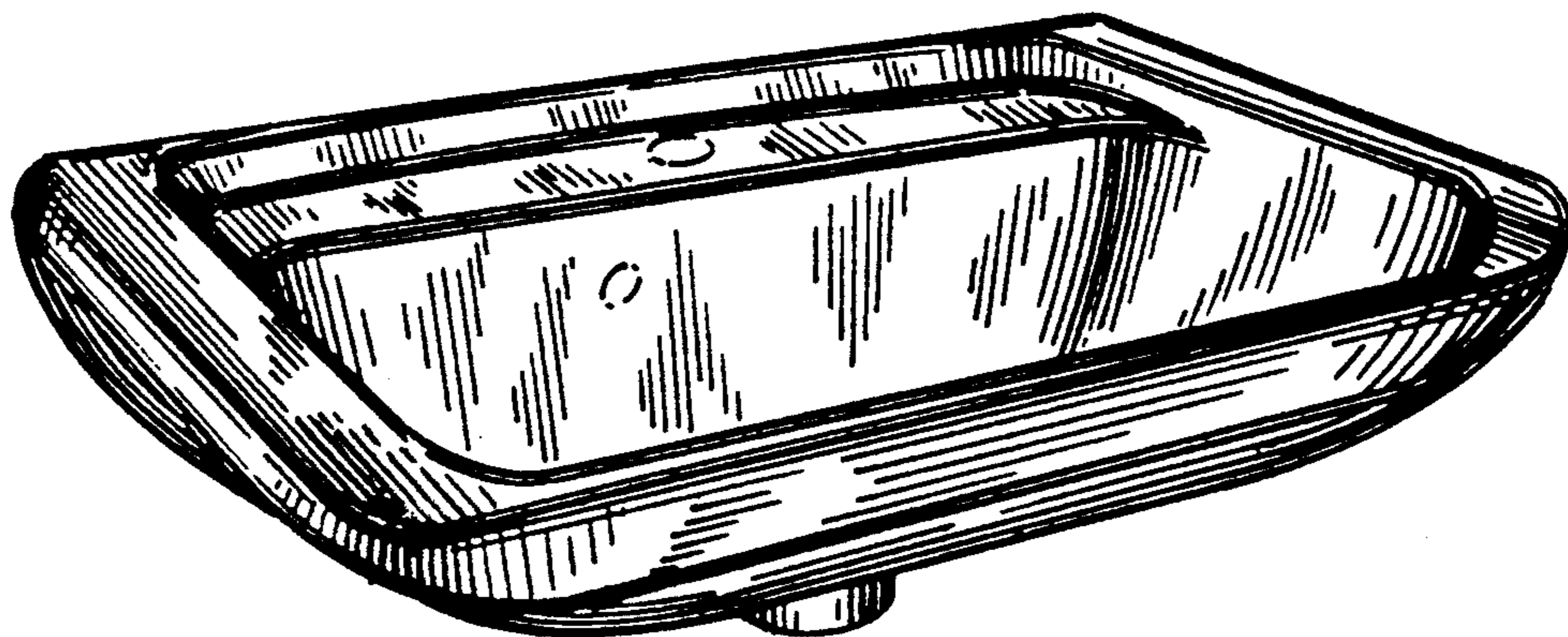

FIG. 1

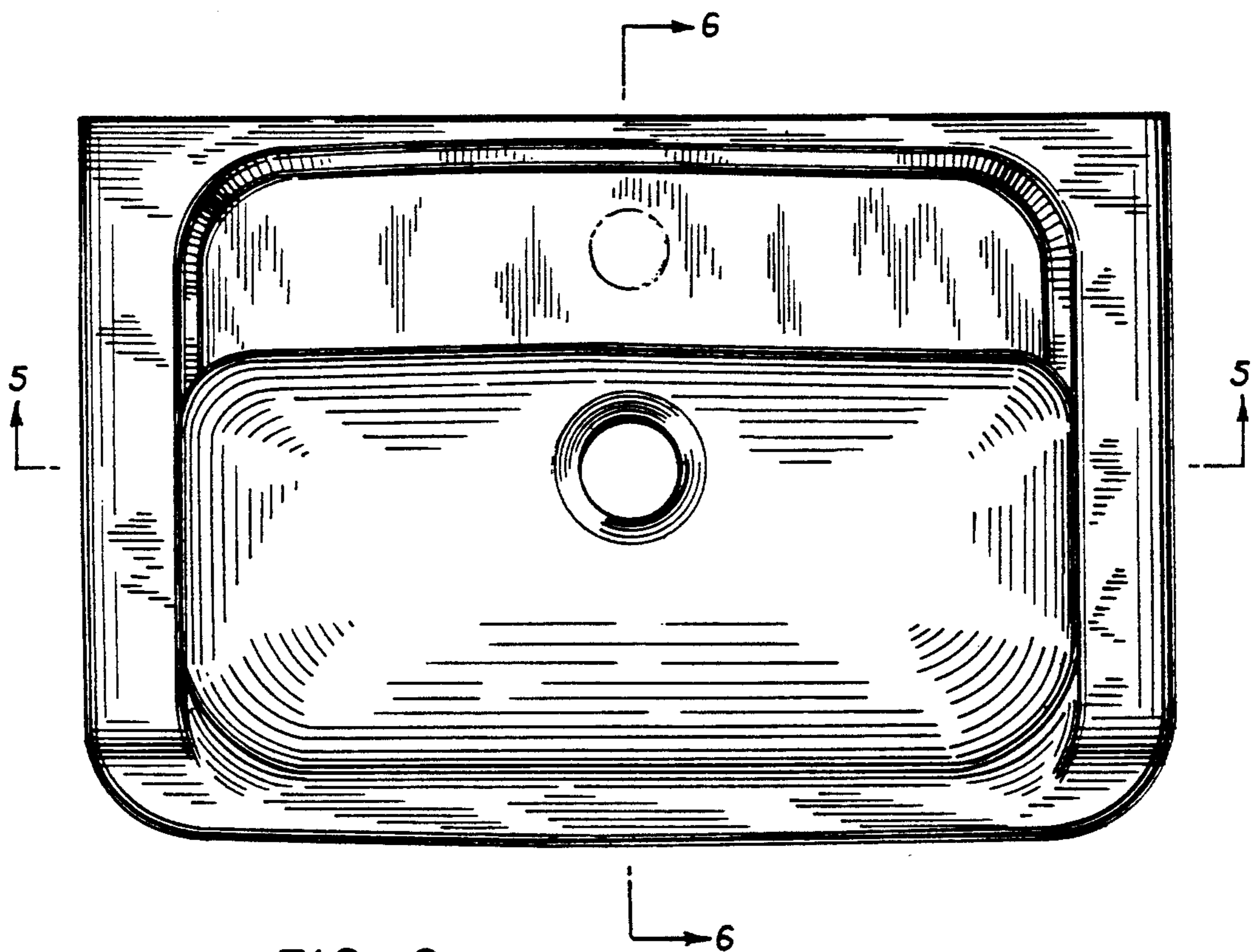
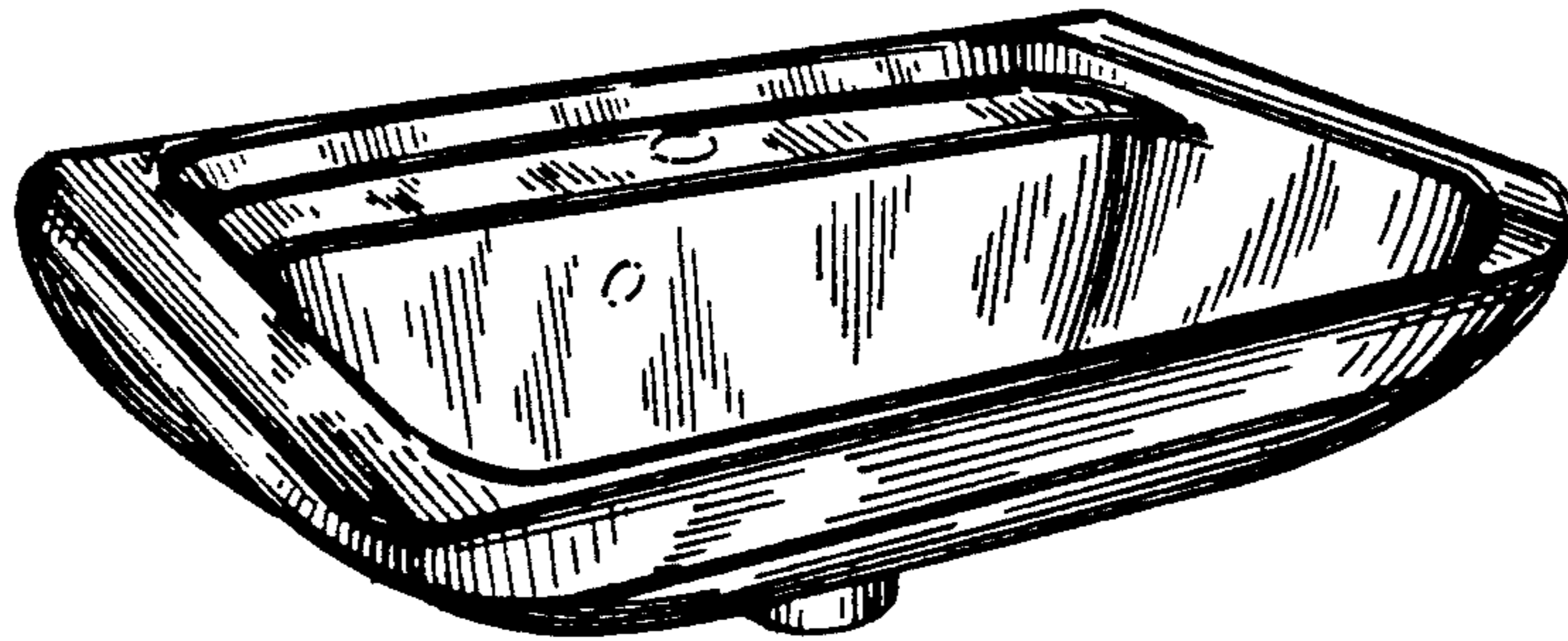

FIG. 2

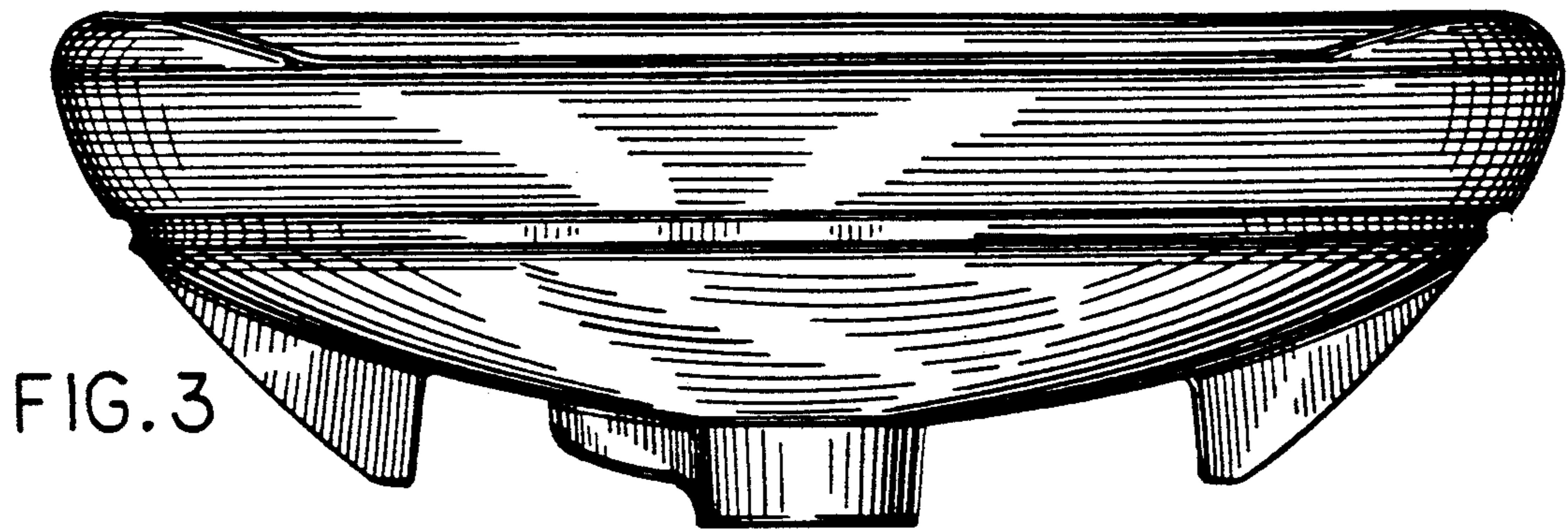

FIG. 3

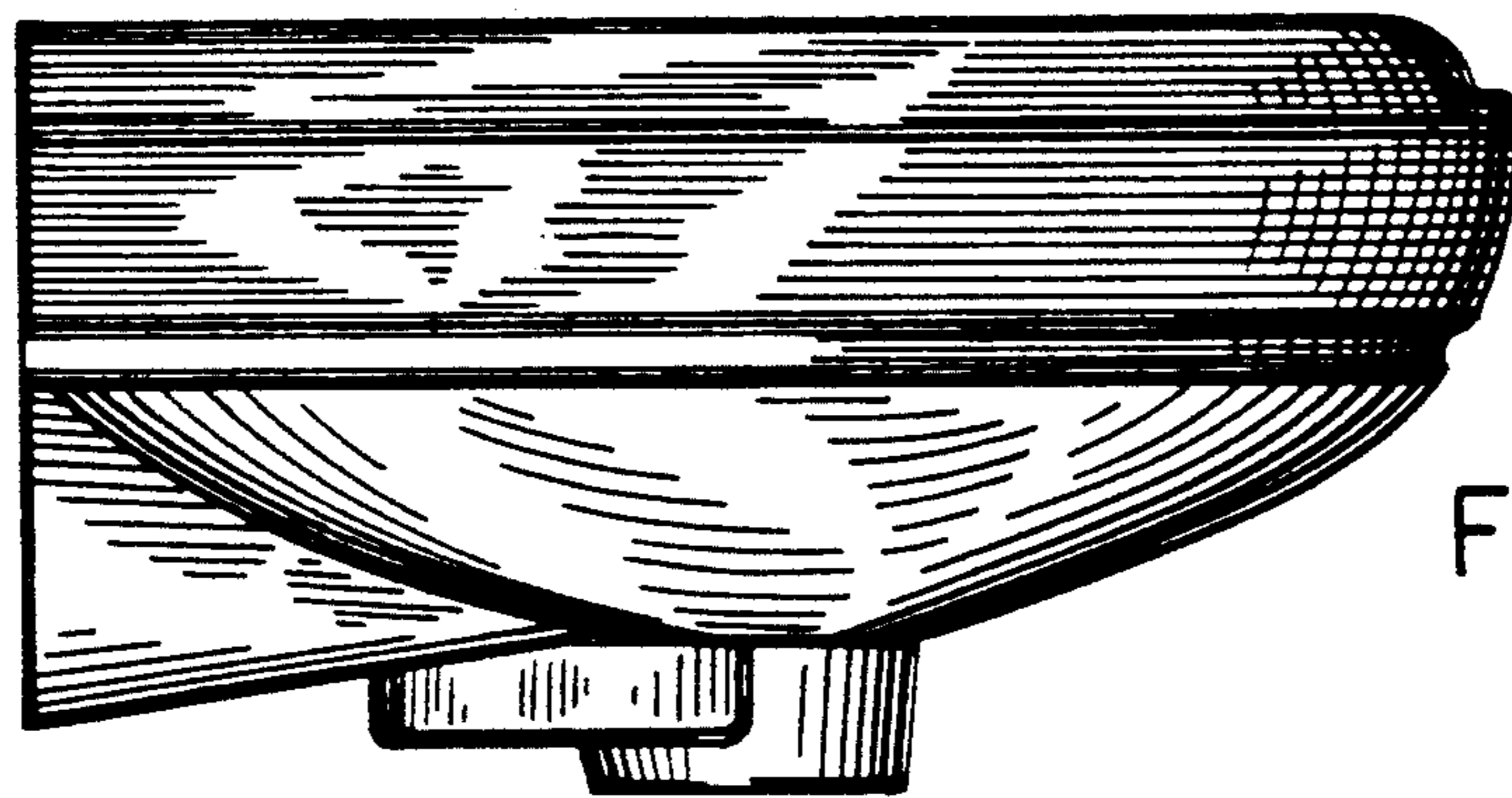

FIG. 4

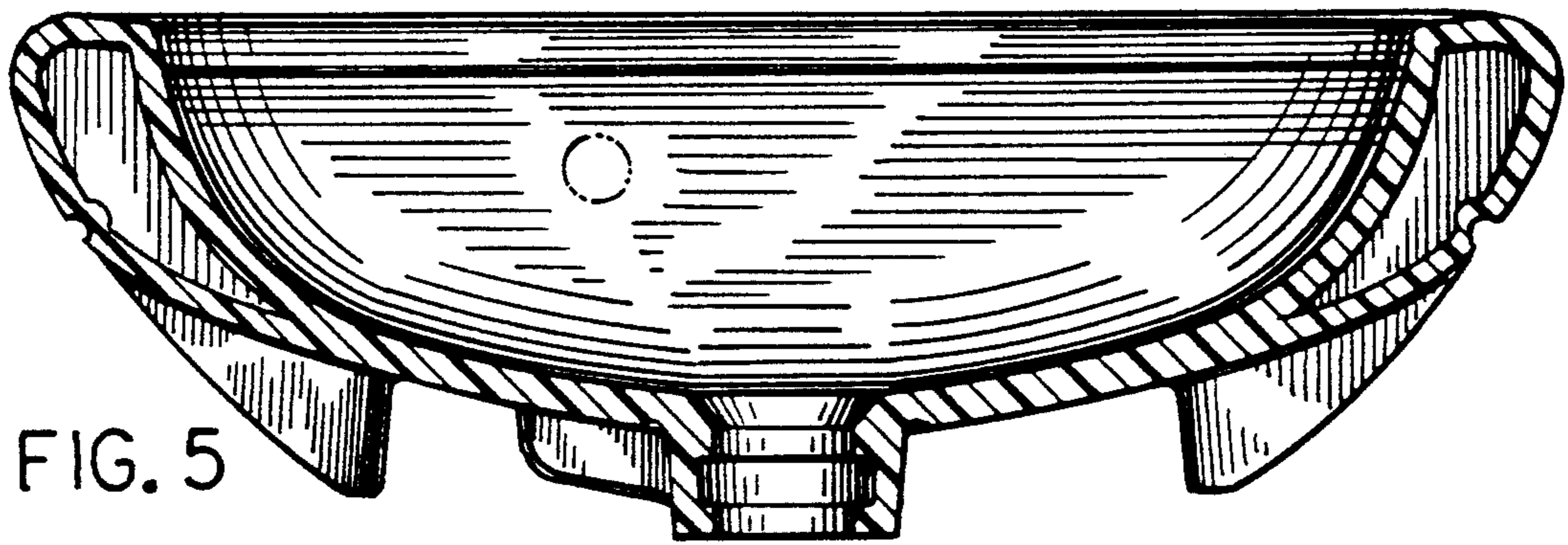

FIG. 5

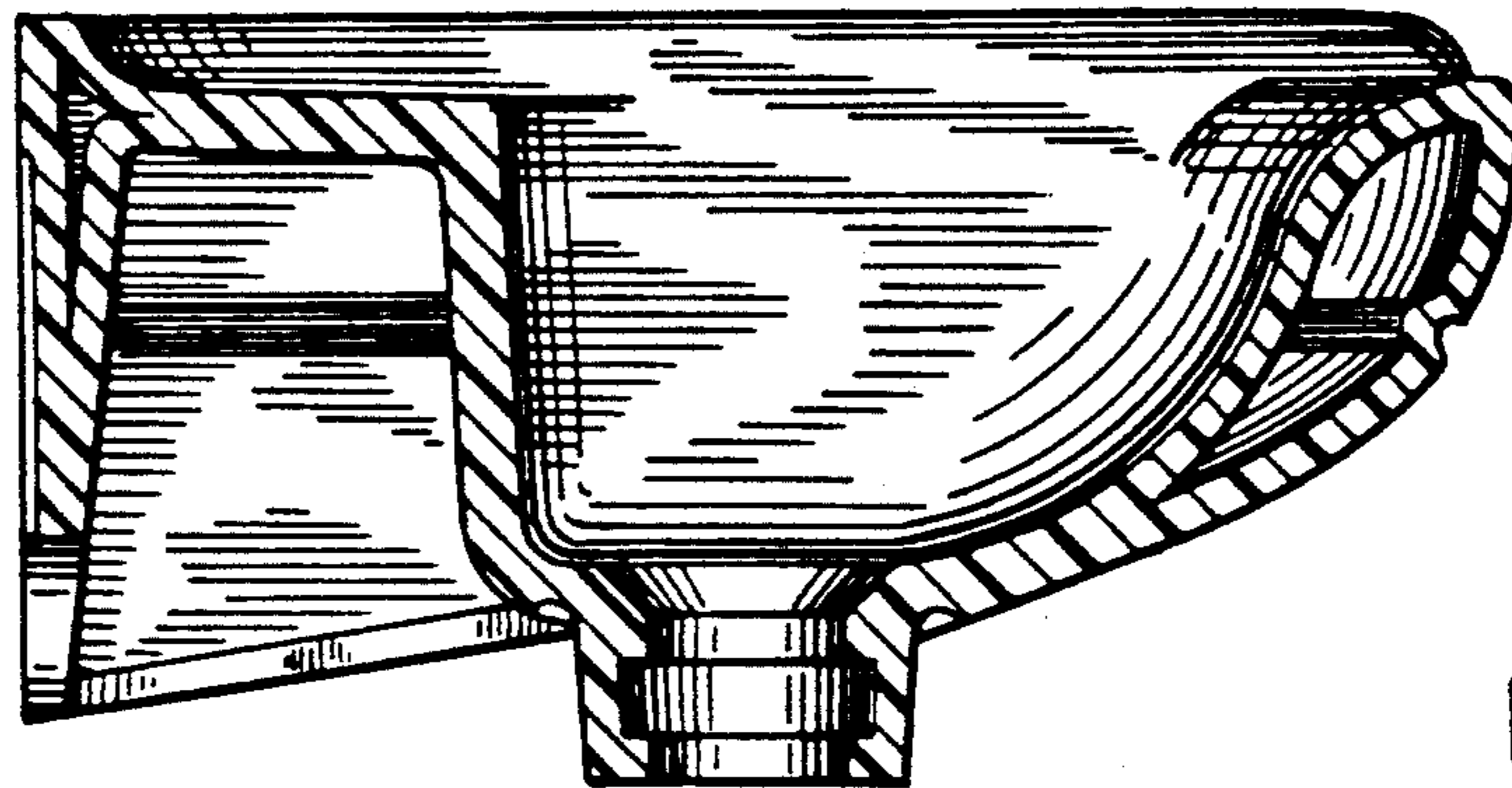

FIG. 6