



US00D337368S

# United States Patent [19]

Berfield et al.

[11] Patent Number: **Des. 337,368**

[45] Date of Patent: **\*\* Jul. 13, 1993**

[54] **TANK FOR A PRESSURE WASHER**

[75] Inventors: **Robert C. Berfield**, Jersey Shore;  
**Craig A. Seasholtz**, Avis, both of Pa.

[73] Assignee: **Shop-Vac Corporation**, Williamsport, Pa.

[\*\*] Term: **14 Years**

[21] Appl. No.: **876,209**

[22] Filed: **Apr. 29, 1992**

4,413,683 11/1983 Hune ..... 137/382 X  
4,925,105 5/1990 Lin ..... 239/332 X  
4,993,457 2/1991 Berfield ..... 137/259 X

### OTHER PUBLICATIONS

Williams Sonoma Gardener's Eden Catalog item double action sprayer, p. IV.

*Primary Examiner*—Wallace R. Burke

*Assistant Examiner*—M. H. Tung

*Attorney, Agent, or Firm*—Marshall, O'Toole, Gerstein, Murray & Bicknell

### Related U.S. Application Data

[62] Division of Ser. No. 580,504, Sep. 11, 1990.

[52] U.S. Cl. .... **D23/202; D23/225**

[58] Field of Search ..... **D23/200, 213-232, D23/202; 137/259, 315, 377, 382, 559, 565; 220/3.2, 23.83, 23.86; 239/301-302, 310, 315, 317-318, 323, 332, 414-415, 532**

### [56] References Cited

#### U.S. PATENT DOCUMENTS

D. 243,690 3/1977 Doyel ..... D23/225  
D. 258,380 2/1981 Briar ..... D23/225  
D. 270,856 10/1983 Peltz et al. .... D23/202  
D. 292,133 9/1987 Proctor et al. .... D23/225  
2,201,080 5/1940 Clark ..... D23/225 X

### [57] CLAIM

The ornamental design for a tank for a pressure washer, as shown and described.

### DESCRIPTION

FIG. 1 is a front and left side perspective view of a tank for a pressure washer in accordance with the present invention;

FIG. 2 is a top view thereof;

FIG. 3 is a bottom view thereof;

FIG. 4 is a right side view thereof;

FIG. 5 is a front view thereof;

FIG. 6 is a rear view thereof; and,

FIG. 7 is a cross-sectional view thereof along the arrows in FIG. 6.

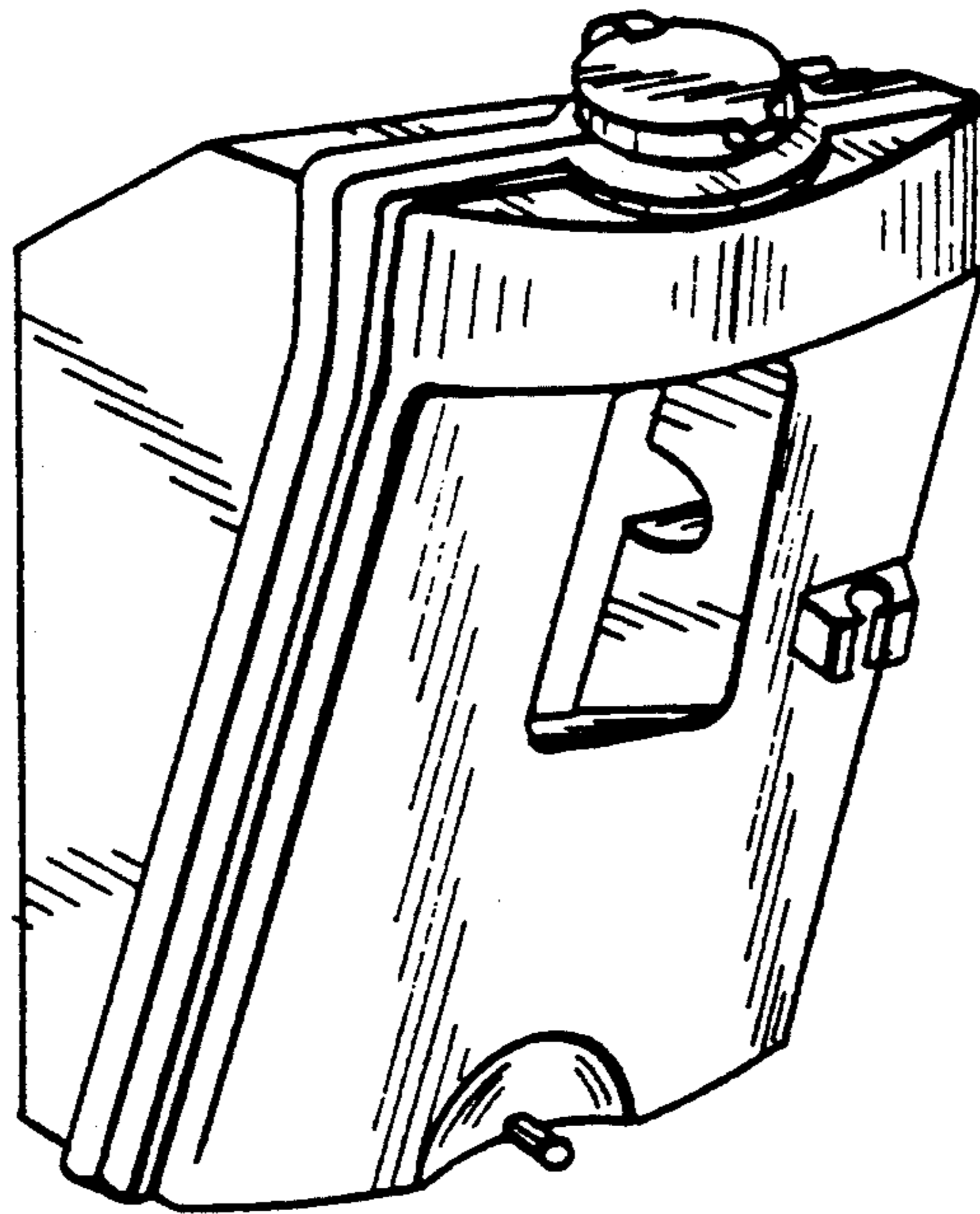

FIG. 1

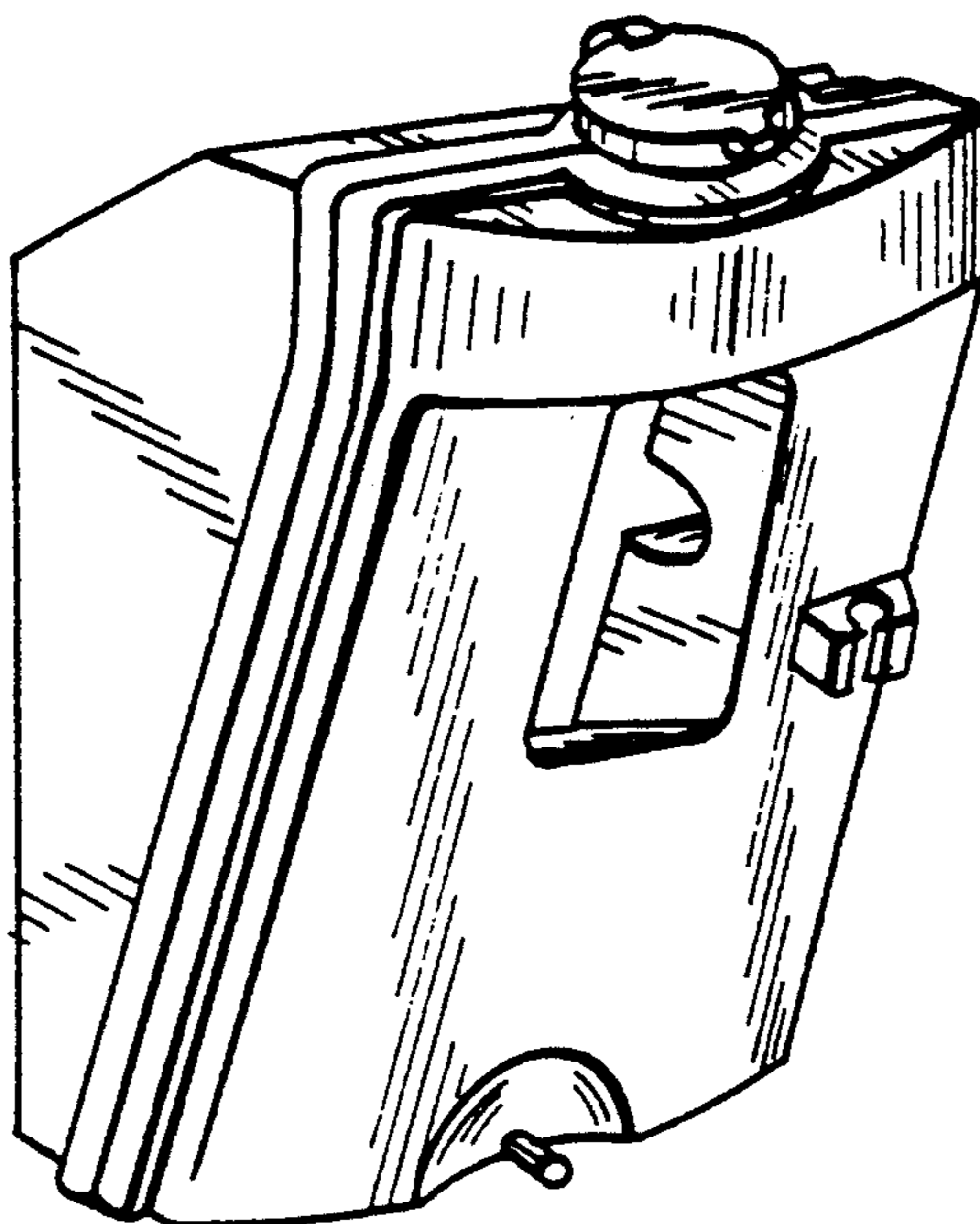

FIG. 6

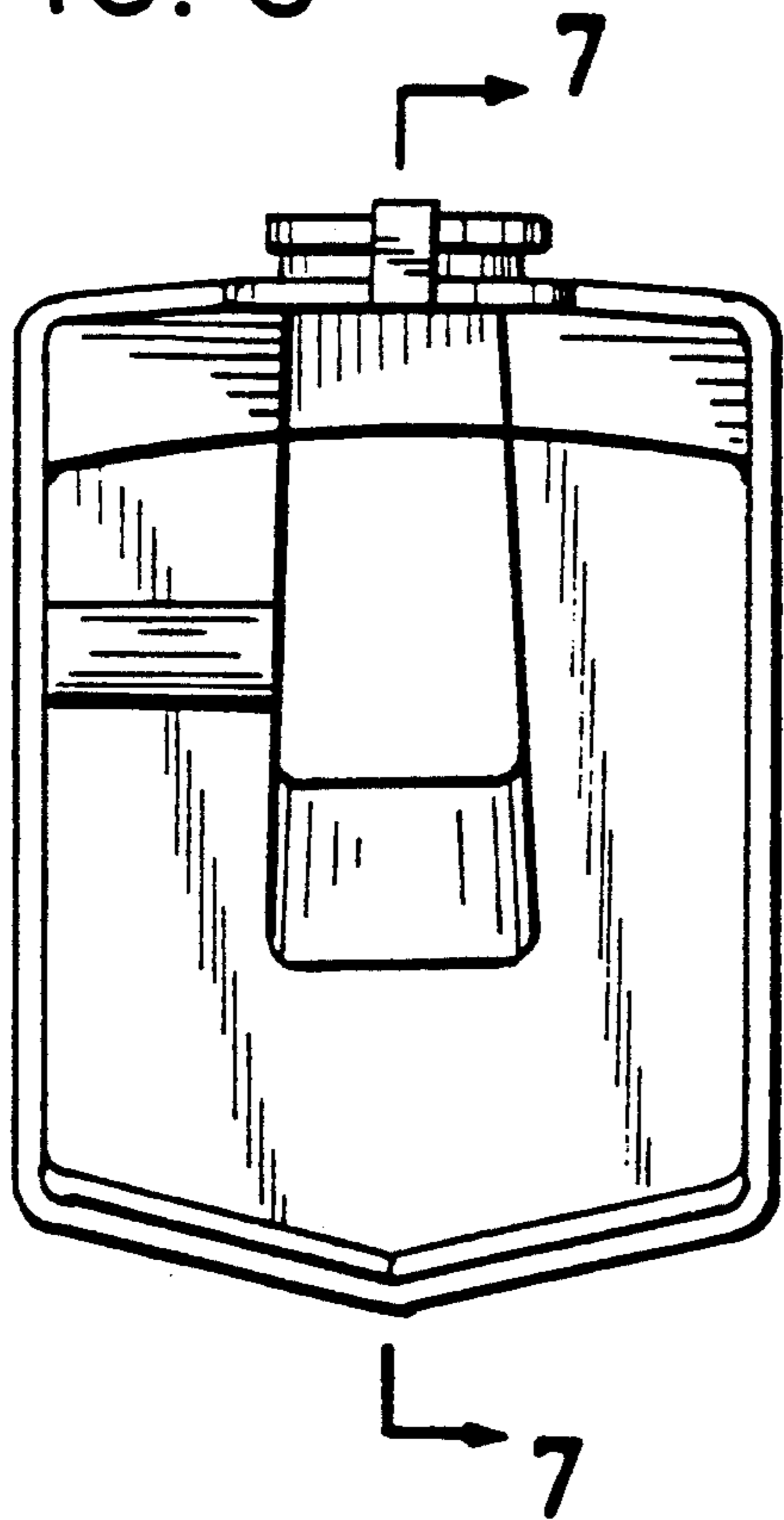
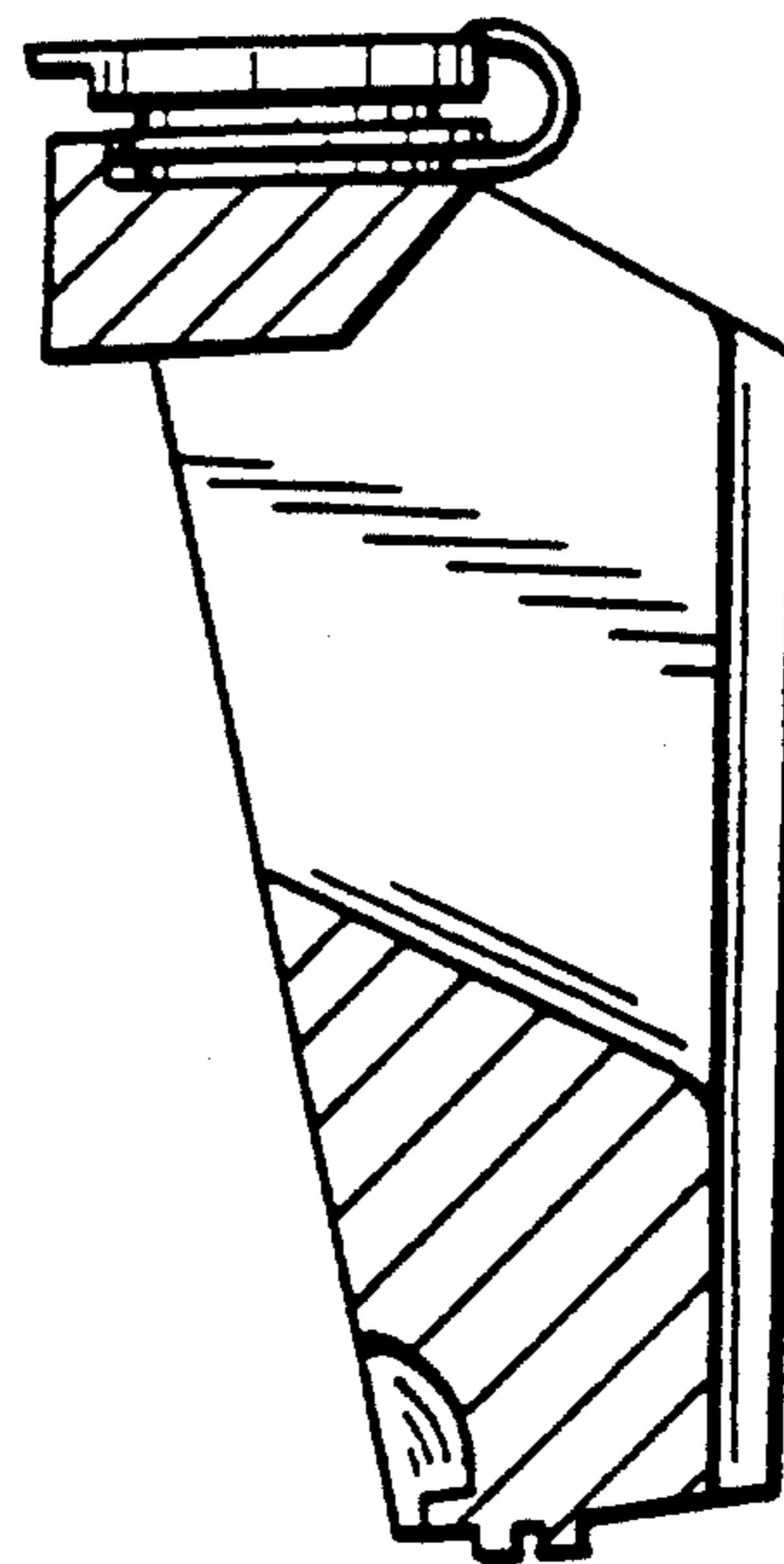

FIG. 7



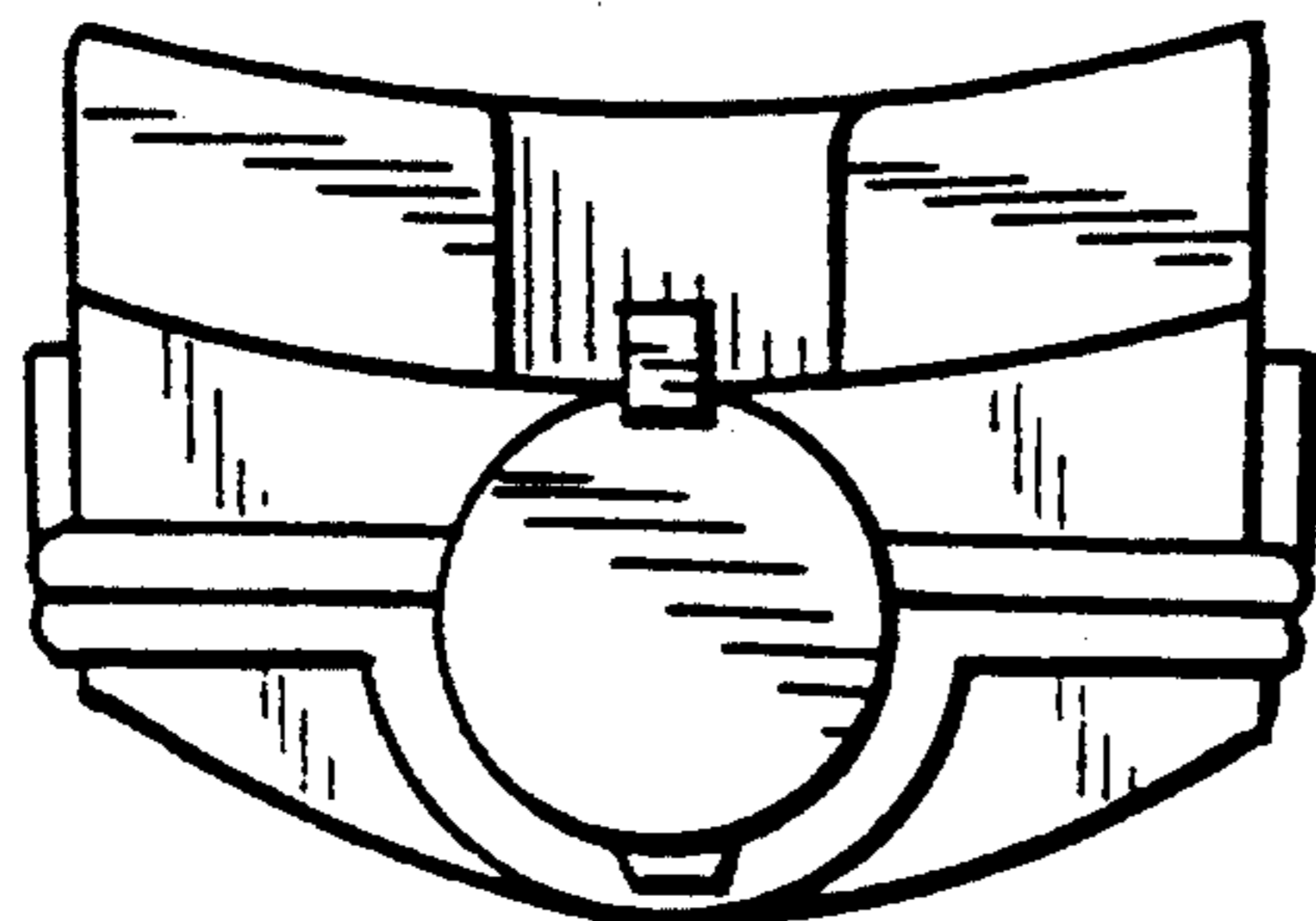

FIG. 2

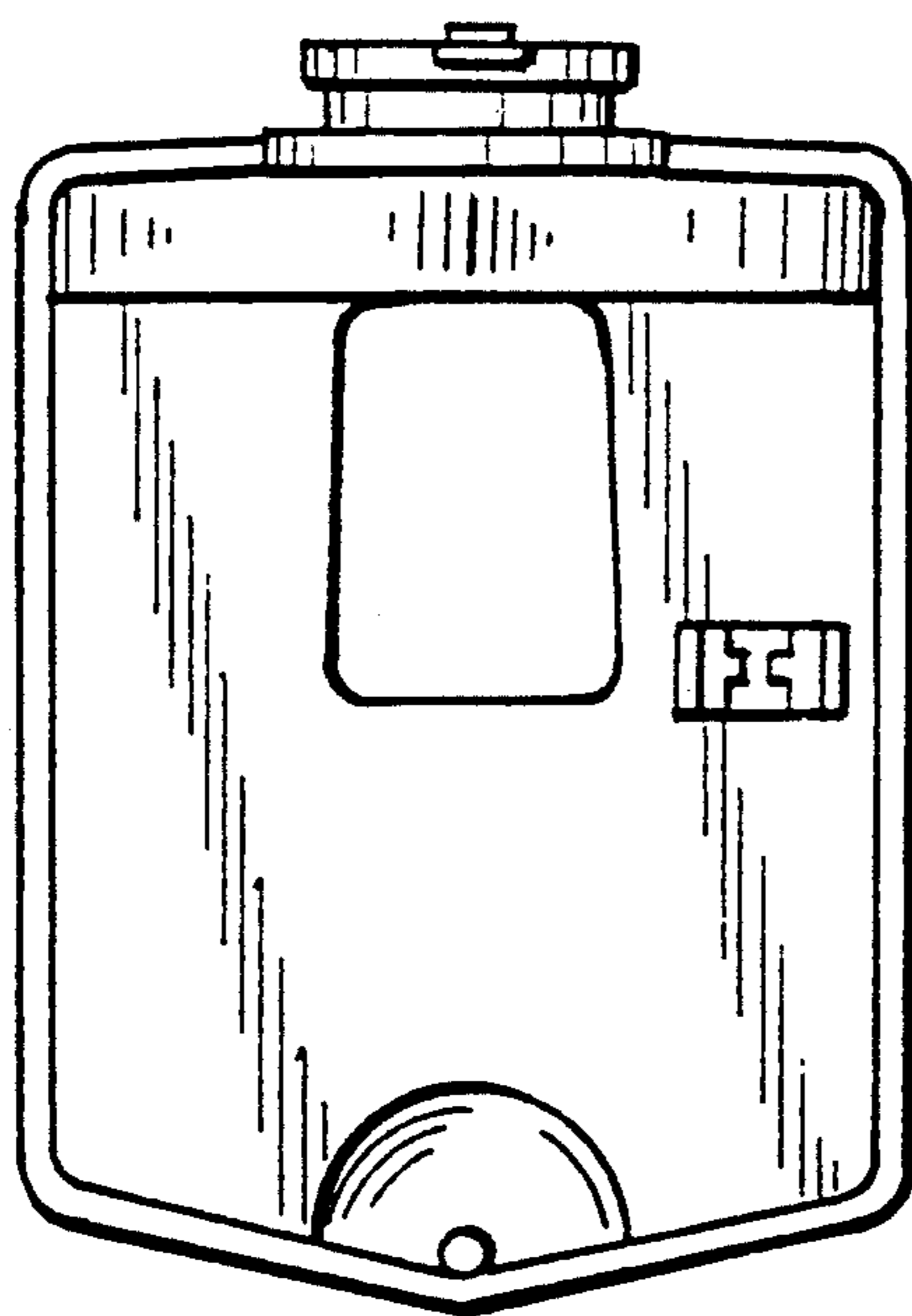

FIG. 5

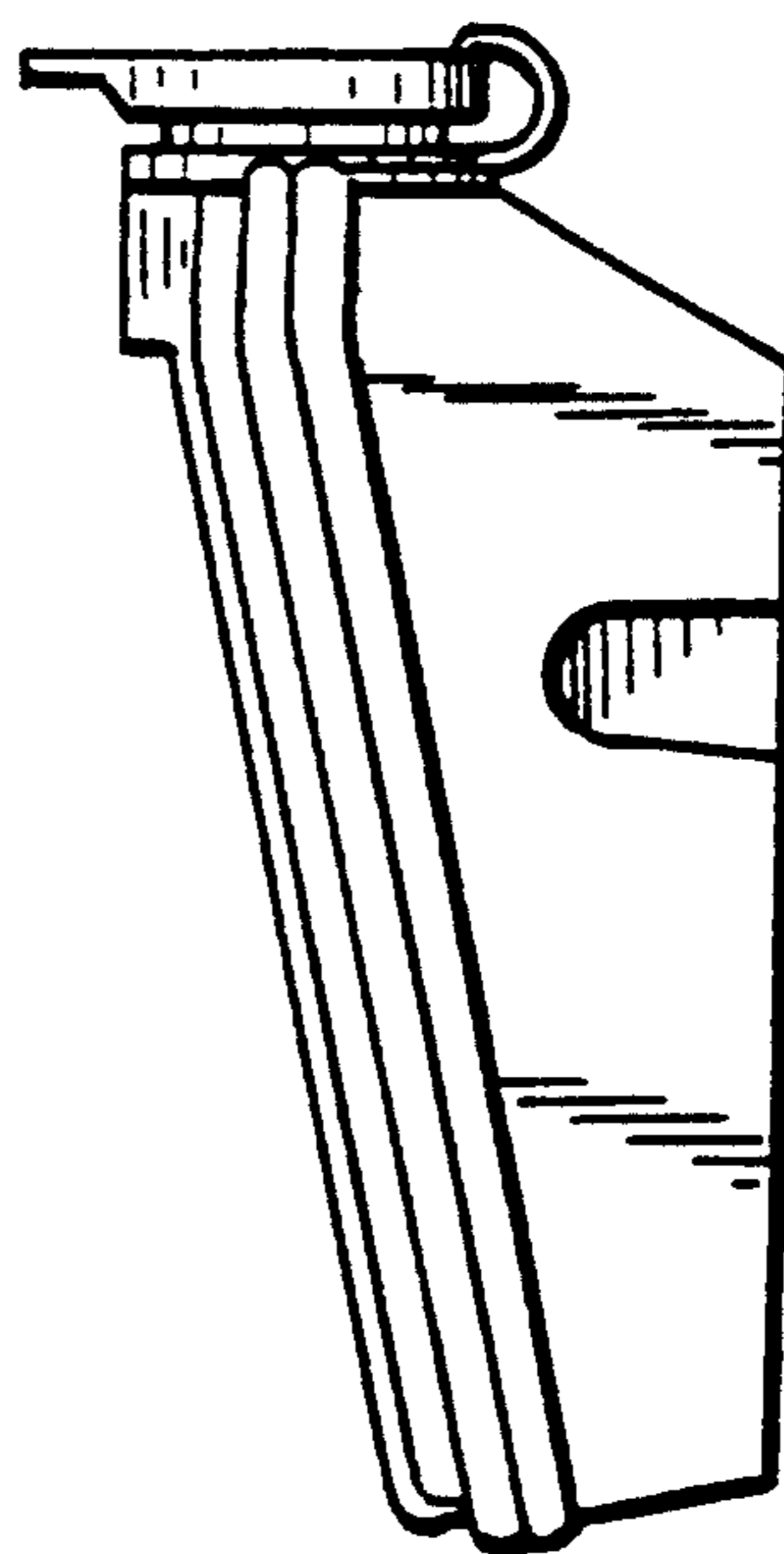

FIG. 4

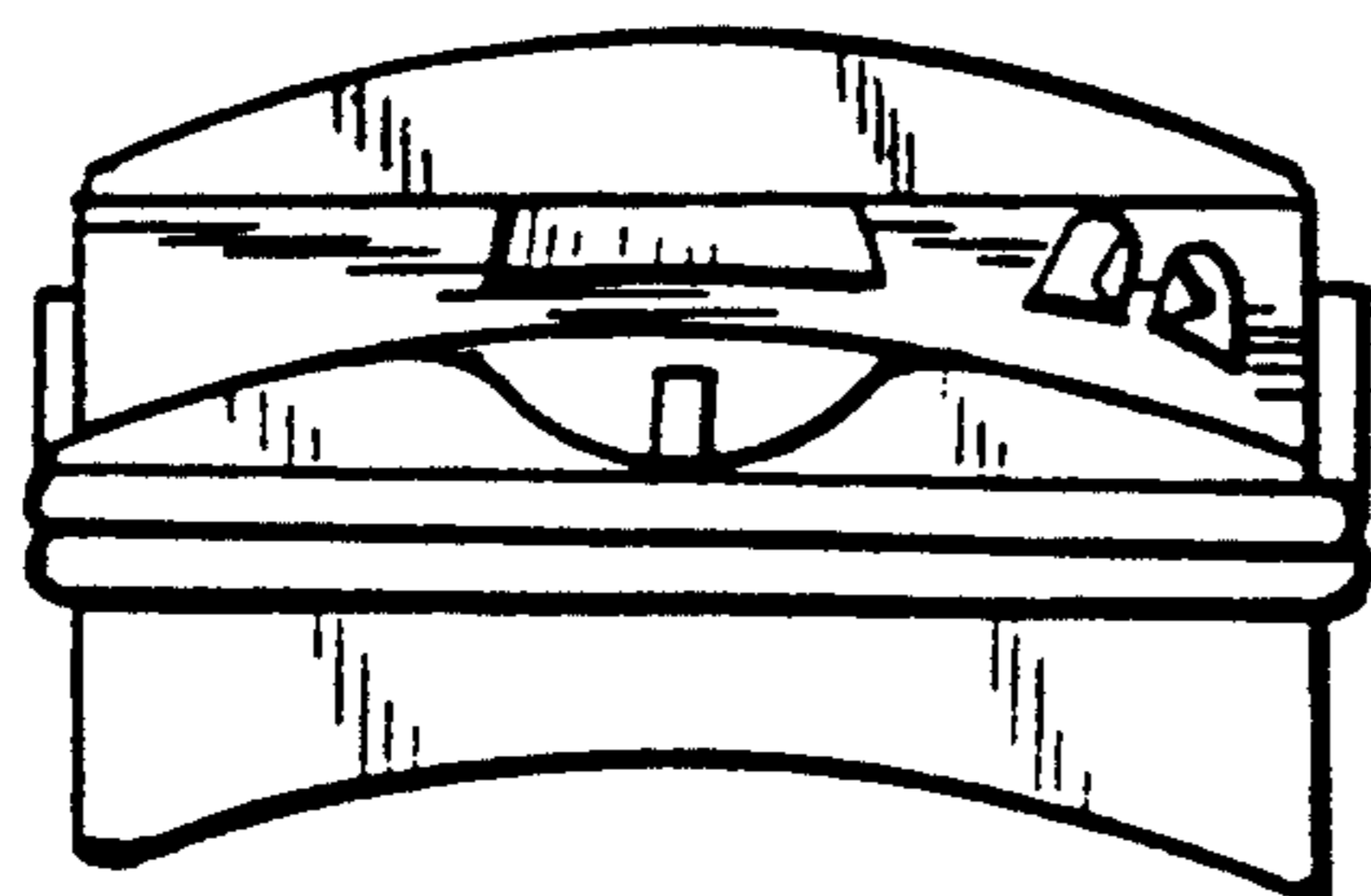

FIG. 3