



US00D337307S

# United States Patent [19] Suzuki

[11] Patent Number: **Des. 337,307**

[45] Date of Patent: **\*\* Jul. 13, 1993**

[54] **ELECTRICAL CONNECTOR RECEPTACLE**

[75] Inventor: **Akio Suzuki, Tokyo, Japan**

[73] Assignee: **Hirose Electric Co., Ltd., Tokyo, Japan**

[\*\*] Term: **14 Years**

[21] Appl. No.: **698,062**

[22] Filed: **May 10, 1991**

[30] **Foreign Application Priority Data**

Nov. 27, 1990 [JP] Japan ..... 2-39323

[52] U.S. Cl. .... **D13/147**

[58] Field of Search ..... **D13/133, 146, 147; D14/256; 439/344, 354, 676, 677, 680**

[56] **References Cited**

**U.S. PATENT DOCUMENTS**

3,982,809	9/1976	Ward et al. ....	439/354
4,778,410	10/1988	Tanaka .....	439/676
4,863,393	9/1989	Ward et al. ....	439/676 X
4,904,210	2/1990	Cristescu et al. ....	439/344 X
5,094,631	3/1992	Suzuki .....	439/676

**FOREIGN PATENT DOCUMENTS**

0124978 5/1989 Japan ..... 439/344

**OTHER PUBLICATIONS**

Telephone receptacles on p. 2 of Hosiden 1988 Guide.  
Telephone receptacles on p. 4 of Hosiden 1988 Guide.

*Primary Examiner*—Wallace R. Burke

*Assistant Examiner*—Joel Sincavage

*Attorney, Agent, or Firm*—Kanesaka & Takeuchi

[57] **CLAIM**

The ornamental design for an electrical connector receptacle, as shown and described.

**DESCRIPTION**

FIG. 1 is a rear and upper right perspective view of an electrical connector receptacle showing my new design;

FIG. 2 is a front elevational view thereof;

FIG. 3 is a top plan view thereof;

FIG. 4 is a bottom plan view thereof;

FIG. 5 is a rear elevational view thereof;

FIG. 6 is a side elevational view thereof, the other side being a mirror image; and,

FIG. 7 is a front and lower left perspective view thereof.

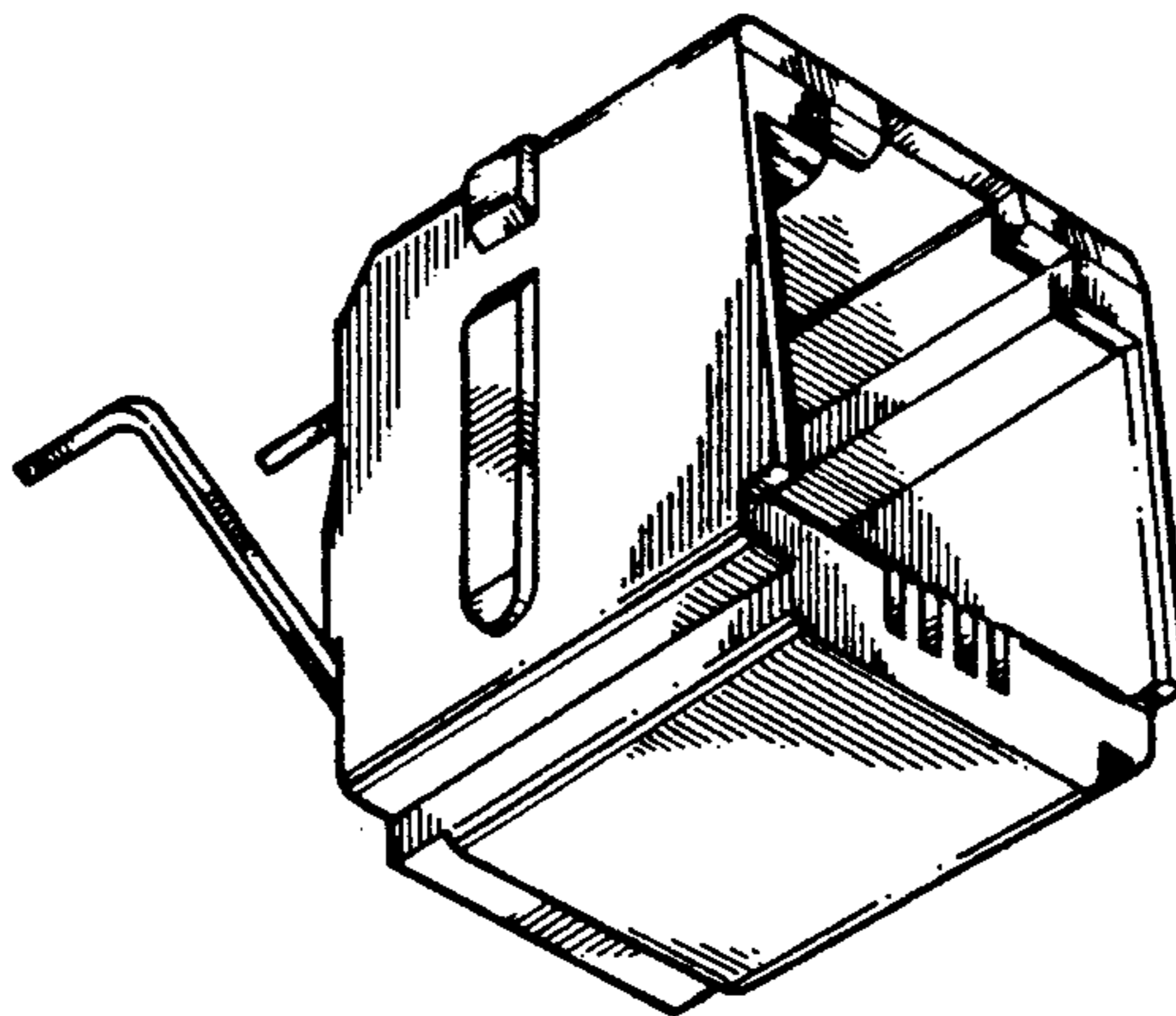
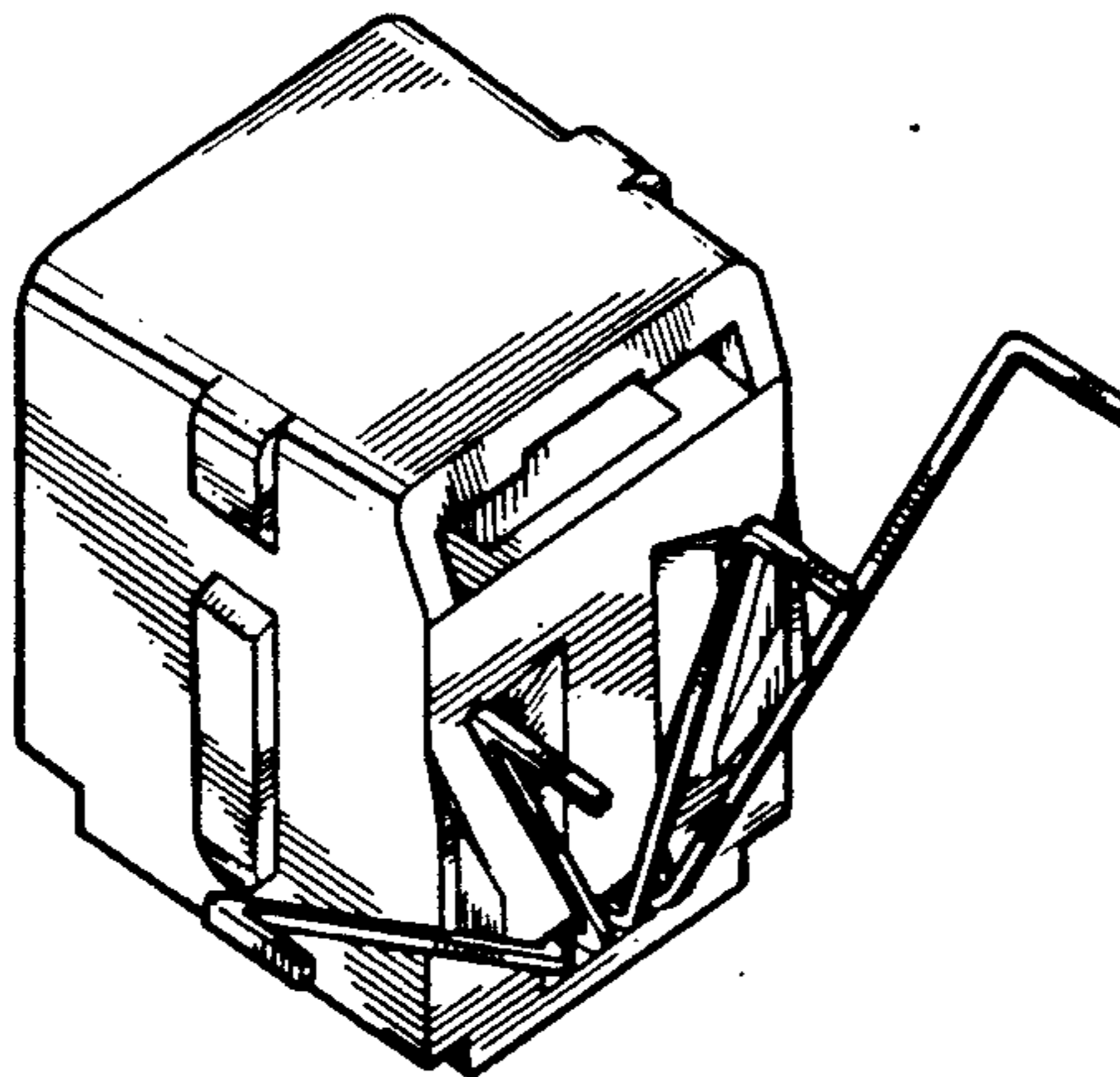

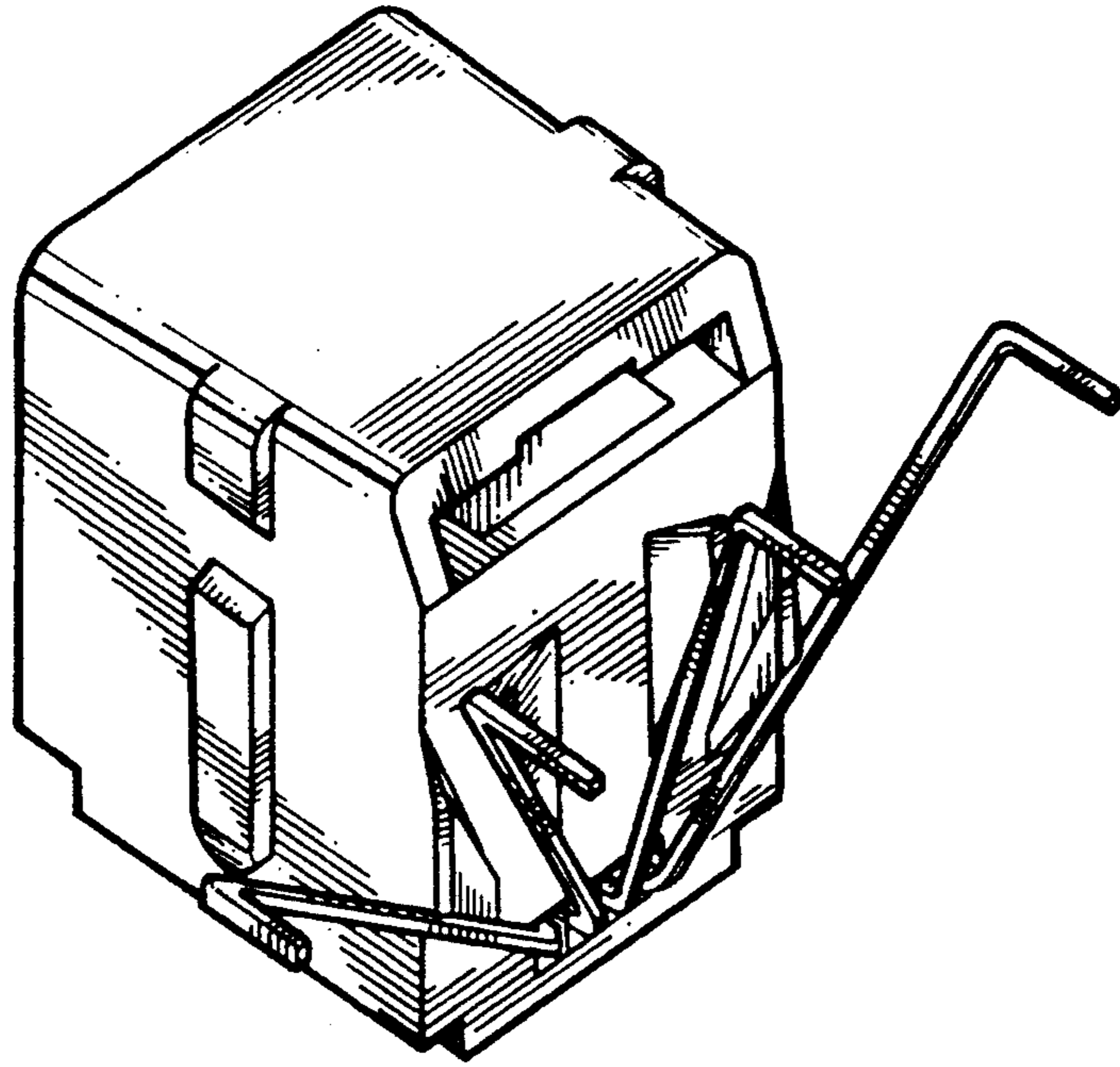

FIG. 1

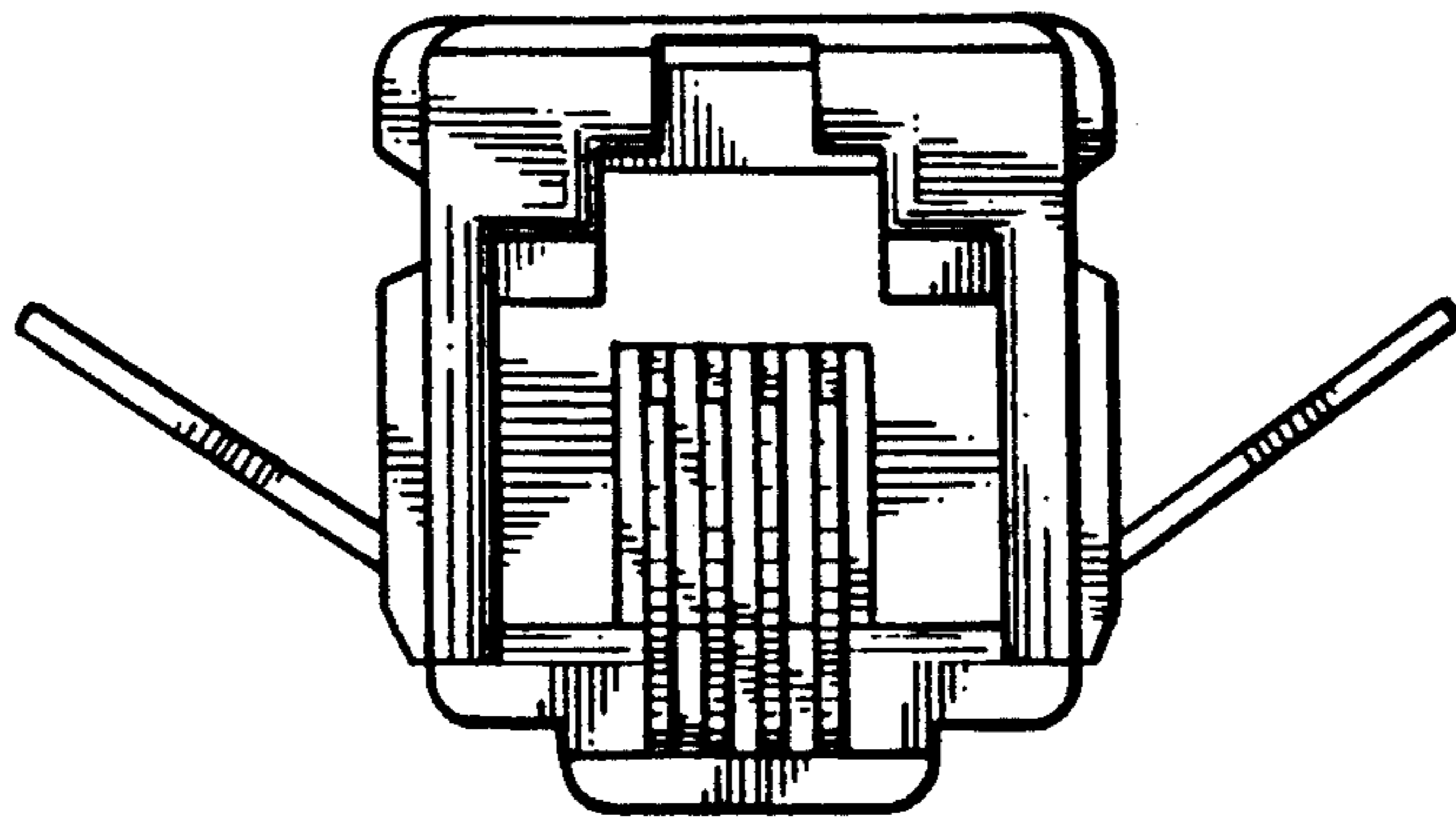

FIG. 2

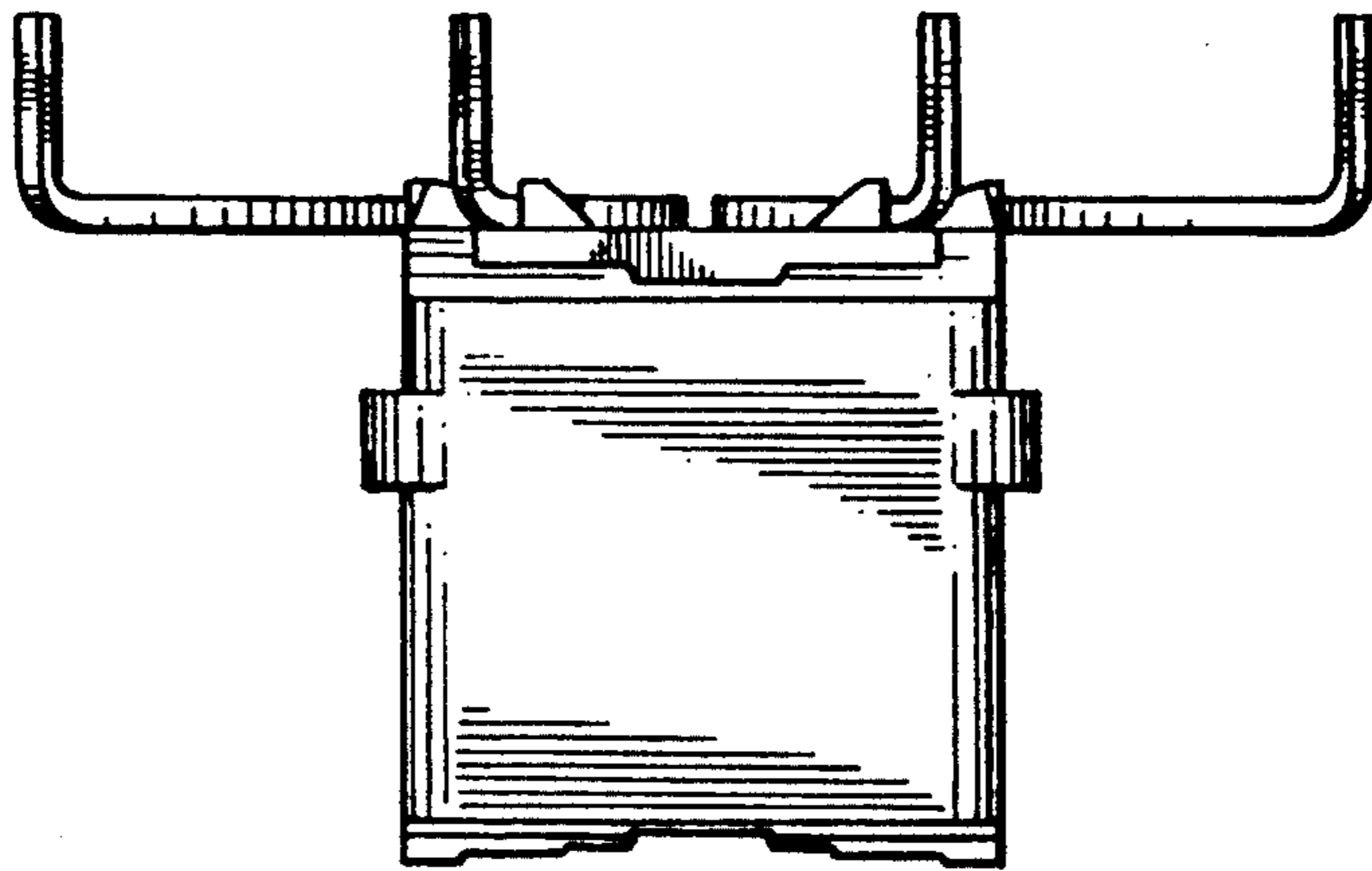

FIG. 3

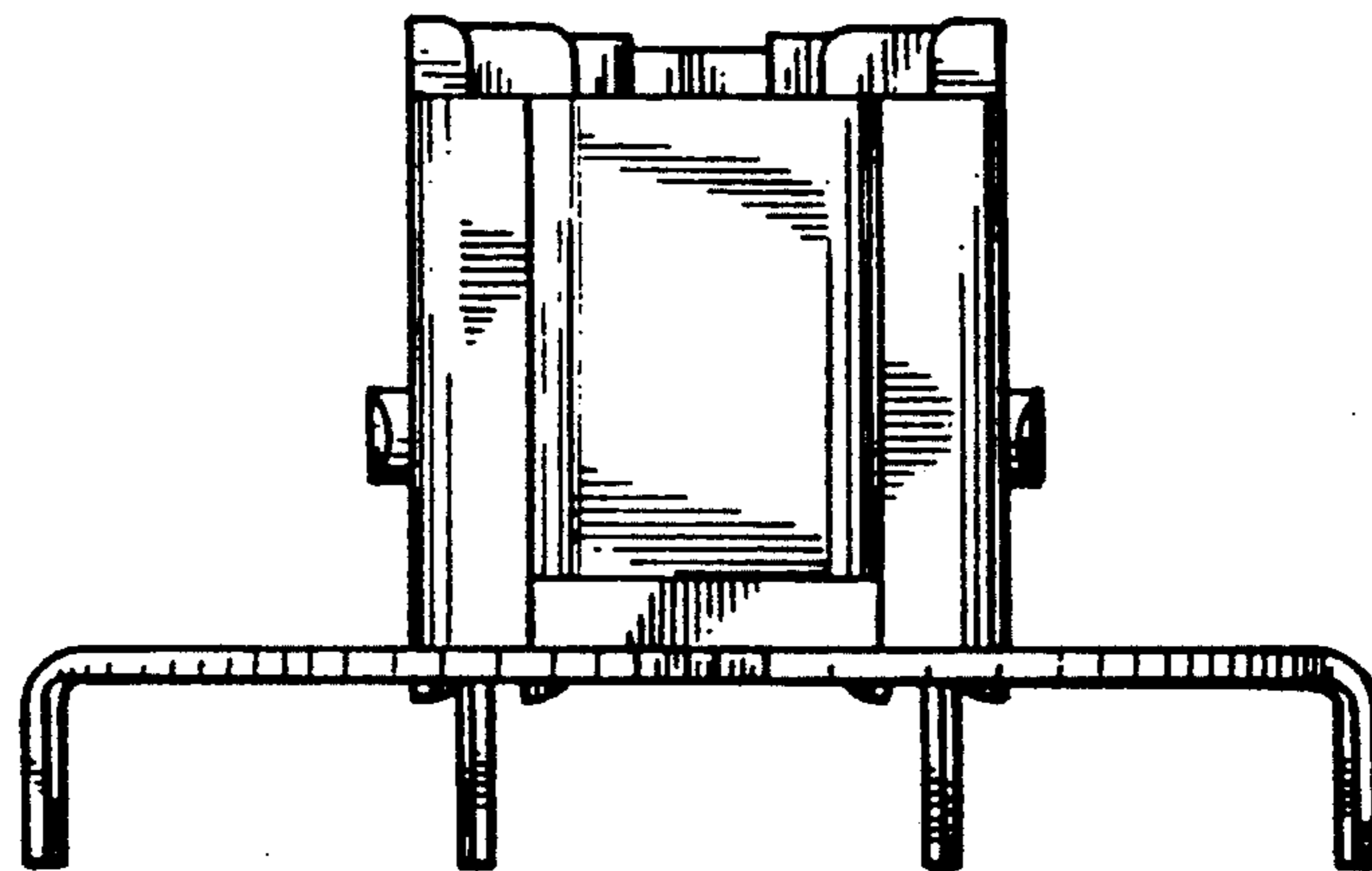

FIG. 4

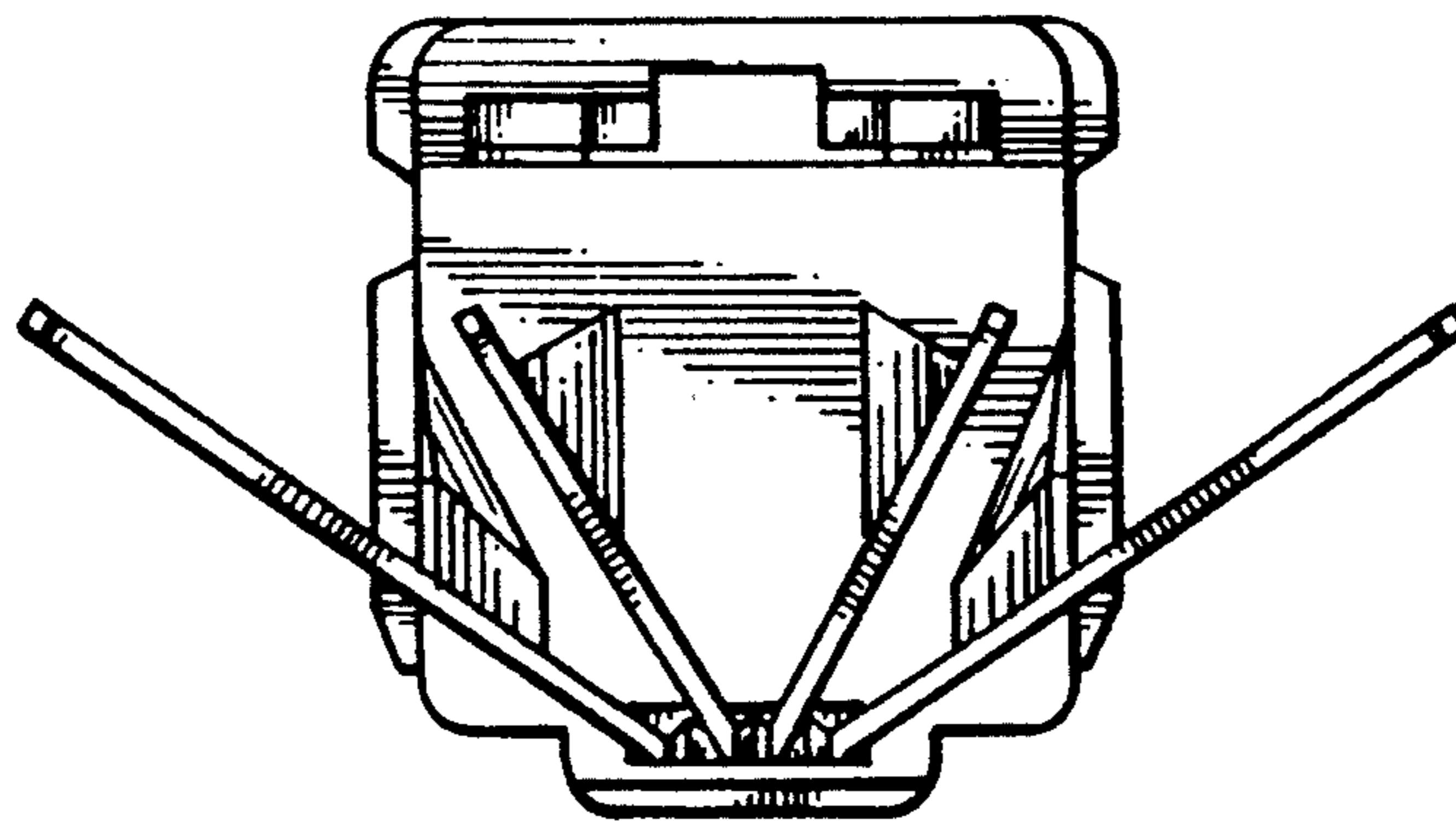

FIG. 5

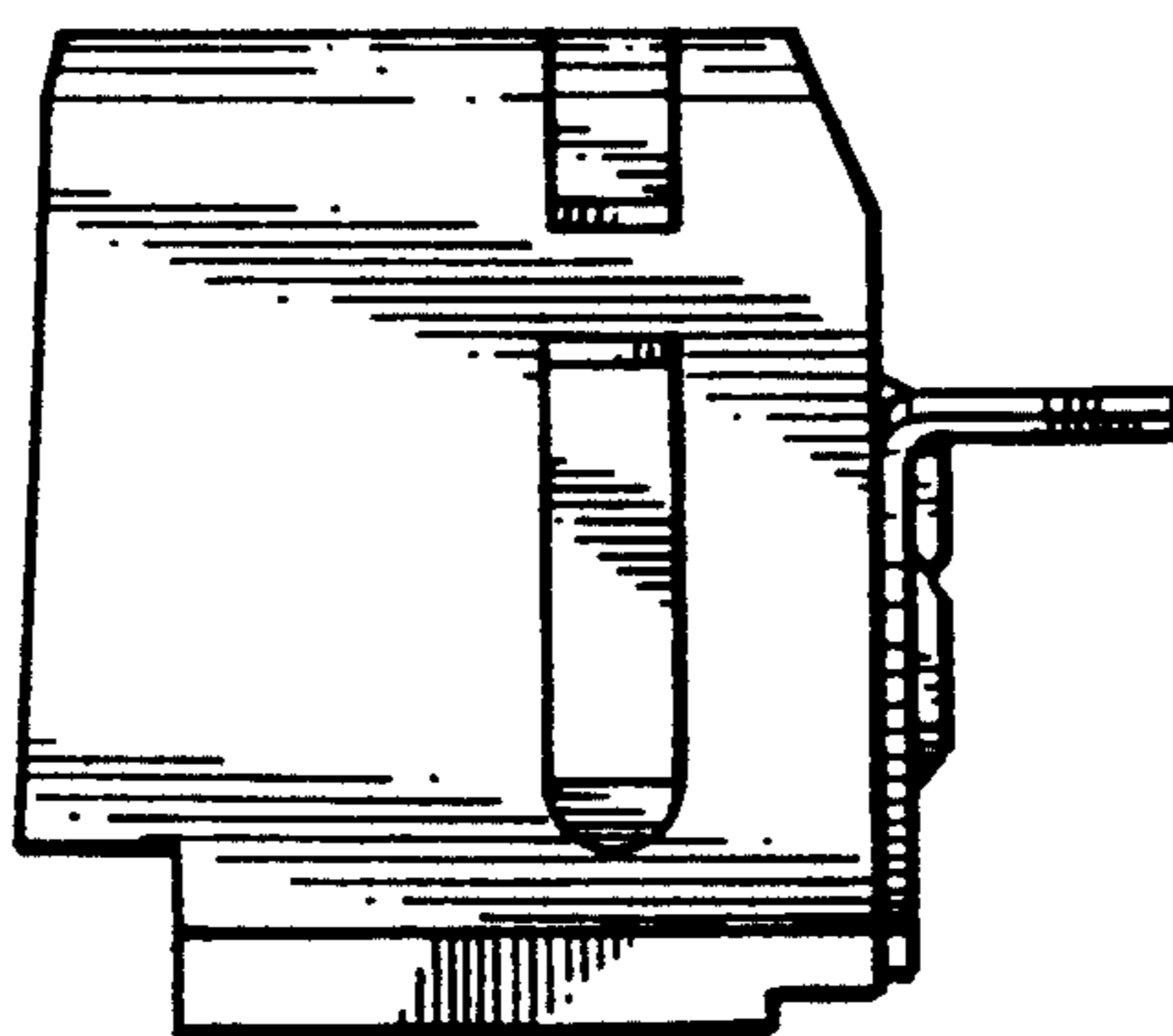

FIG. 6

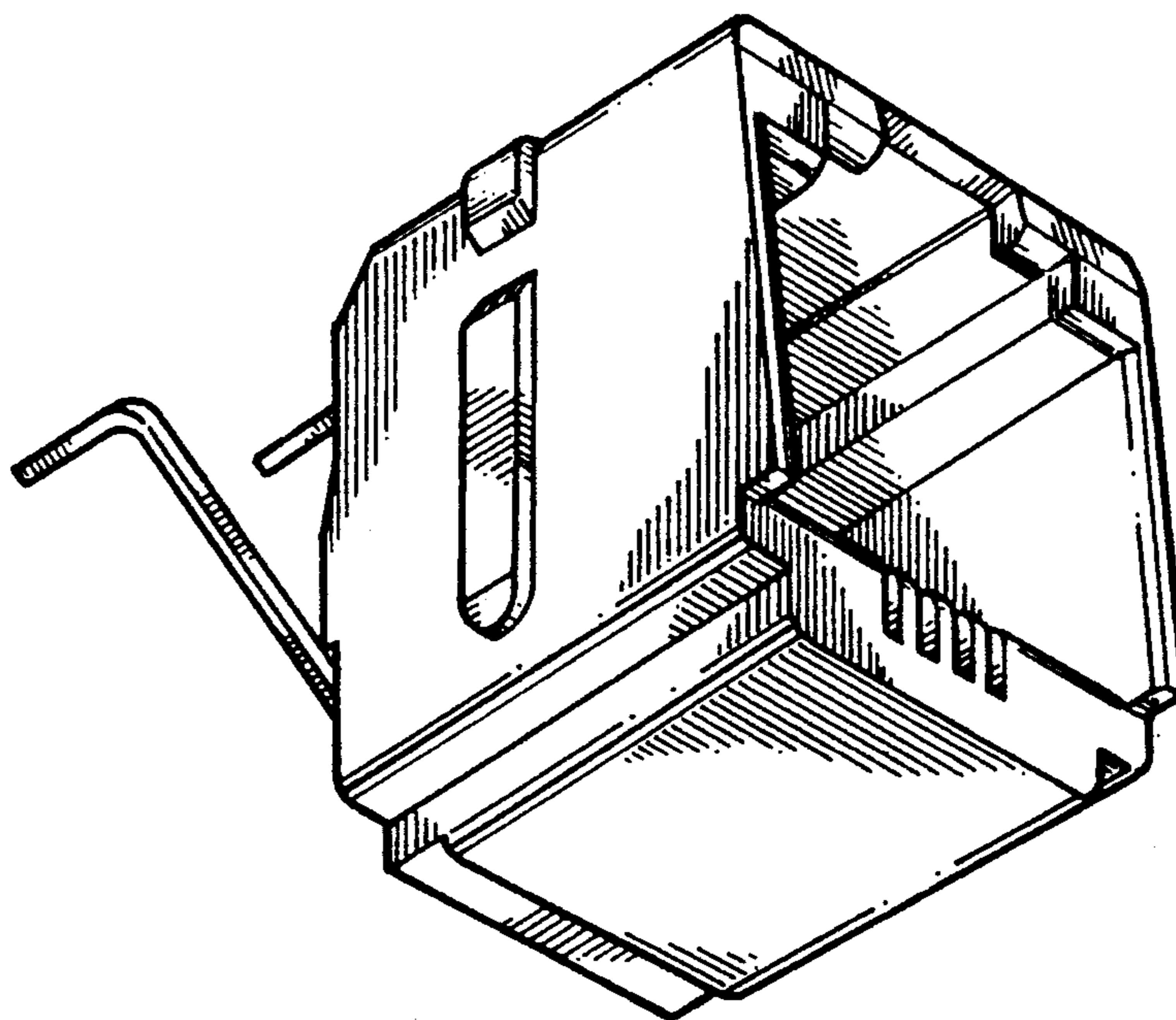

FIG. 7