



US00D337275S

United States Patent [19]

[11] Patent Number: **Des. 337,275**

Tutssel

[45] Date of Patent: **** Jul. 13, 1993**

[54] **COMBINED BOTTLE AND CAP**

D. 268,906 5/1983 Sledge D9/549
D. 316,969 5/1991 Wiseman et al. D9/516 X
D. 321,133 10/1991 Wiseman D9/552

[75] Inventor: **Glenn G. Tutssel, Twickenham, England**

[73] Assignee: **The Procter & Gamble Company, Cincinnati, Ohio**

[**] Term: **14 Years**

[21] Appl. No.: **642,723**

[22] Filed: **Jan. 16, 1991**

[30] **Foreign Application Priority Data**

Jul. 16, 1990 [GB] United Kingdom 2008303
[52] U.S. Cl. **D9/556; D9/549; D9/552; D9/575**

[58] Field of Search **D9/552, 554, 549, 553, D9/516, 565, 567, 566, 572, 575, 453, 447, 449; 215/1 R, 1 C**

[56] **References Cited**

U.S. PATENT DOCUMENTS

D. 107,815 1/1938 Barnhart D9/572
D. 185,526 6/1959 Alvey D9/552 X

OTHER PUBLICATIONS

Packaging, Jan. 1987, p. 15, Gillette's "Mink Difference" dispensing disc closure.

Primary Examiner—Bernard Ansher
Assistant Examiner—Lucy Lieberman
Attorney, Agent, or Firm—Eileen L. Hughett; Kevin C. Johnson; Ronald W. Kock

[57] **CLAIM**

The ornamental design for a combined bottle and cap, as shown and described.

DESCRIPTION

FIG. 1 is a front elevational view of a combined bottle and cap showing my new design; the rear elevational view being a mirror image thereof;
FIG. 2 is a left side elevational view thereof;
FIG. 3 is a right side elevational view thereof;
FIG. 4 is a top plan view thereof; and,
FIG. 5 is a bottom plan view thereof.



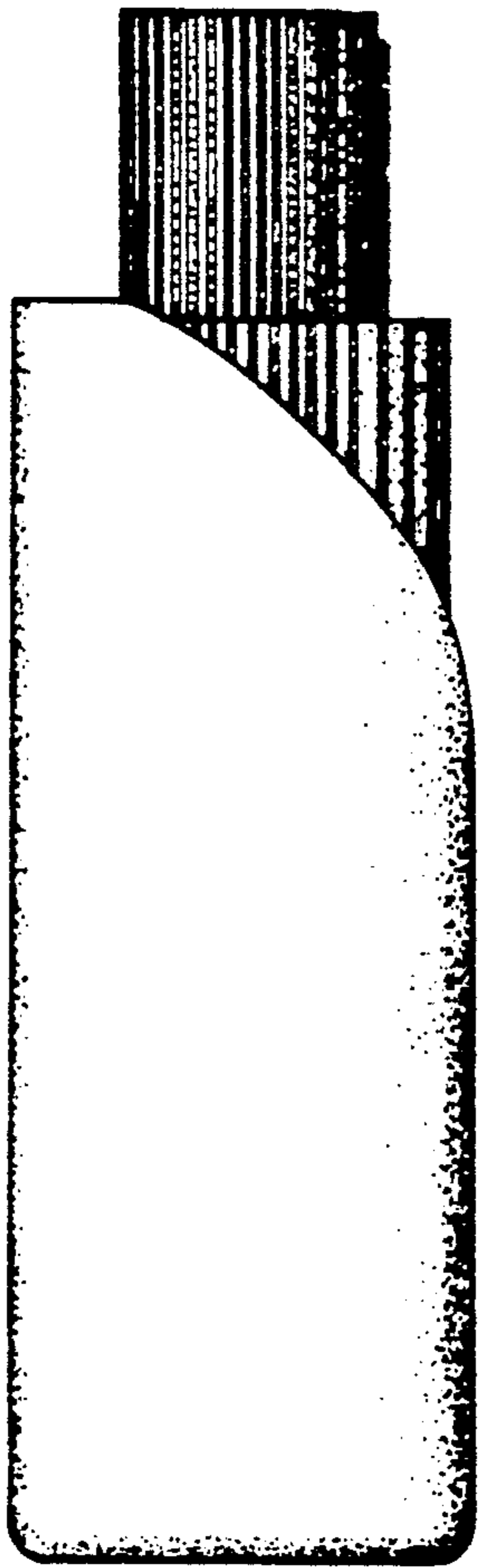

FIG. 1



FIG. 2

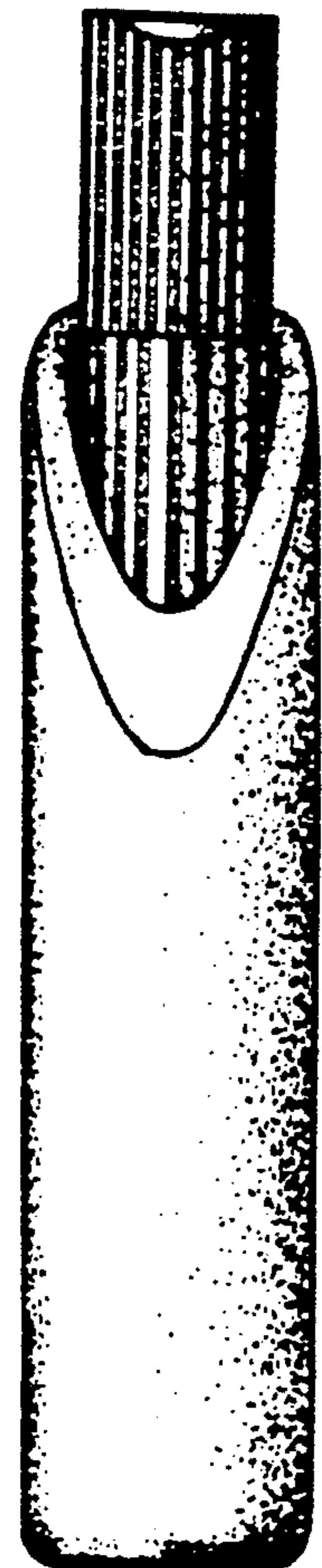

FIG. 3

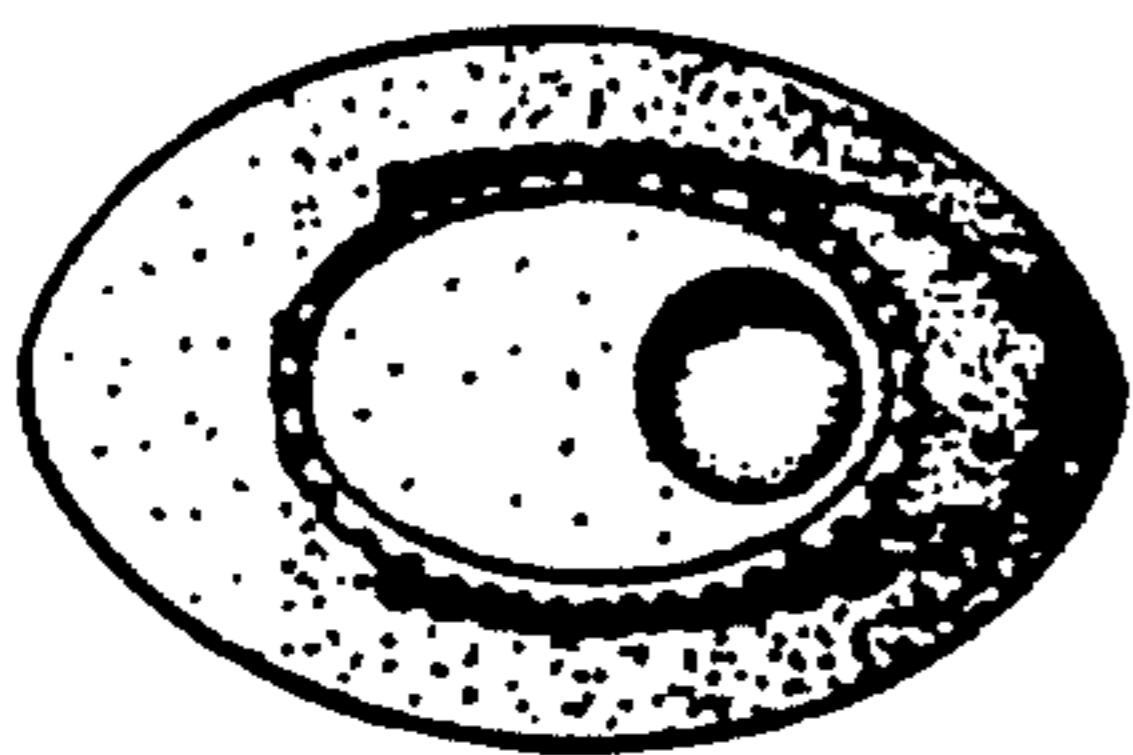

FIG. 4

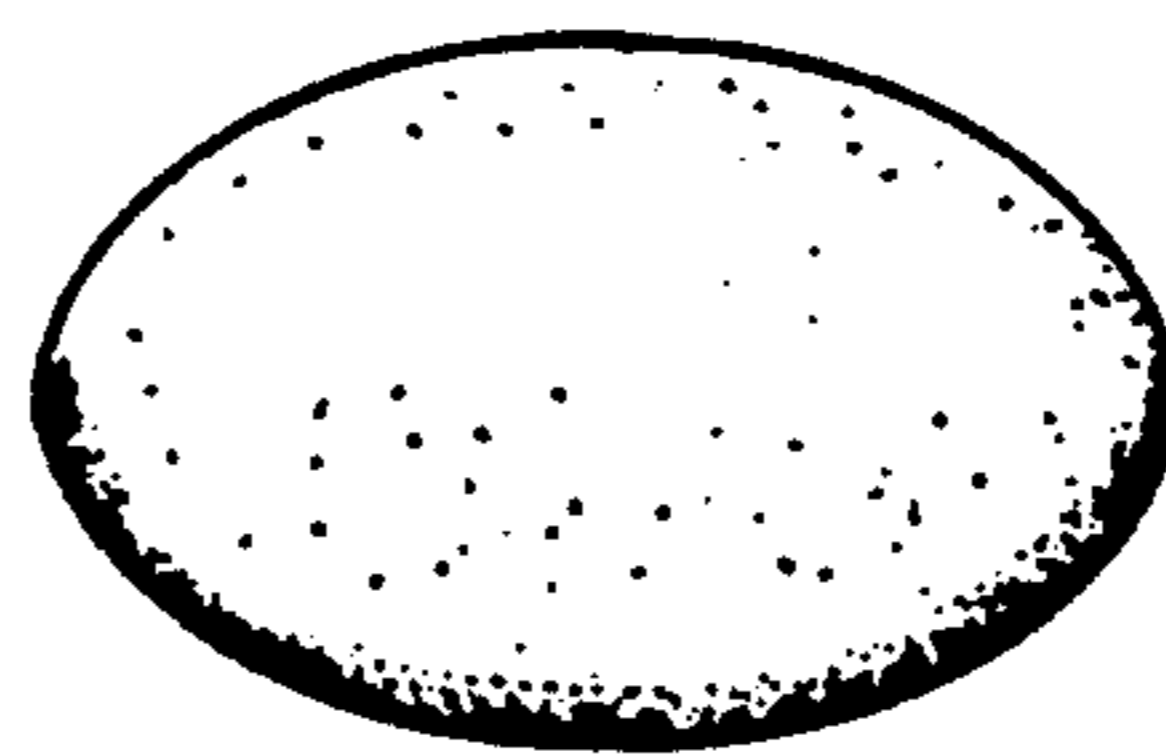

FIG. 5