



US00D337087S

United States Patent [19]
Peterman et al.

[11] **Patent Number: Des. 337,087**
[45] **Date of Patent: ** Jul. 6, 1993**

[54] **HITCH-MOUNTED BIKE RACK**
[75] **Inventors:** Melvin G. Peterman, Aloha; Bradley A. Stivers, Cornelius, both of Oreg.; Donald L. Lewison, Bellevue, Wash.
[73] **Assignee:** BakRak, Inc., Beaverton, Oreg.
[**] **Term:** 14 Years
[21] **Appl. No.:** 792,096
[22] **Filed:** Nov. 12, 1991
[52] **U.S. Cl.** D12/158
[58] **Field of Search** D12/158; 224/42.03 B, 224/42.03 R, 42.45

[56] **References Cited**
U.S. PATENT DOCUMENTS
D. 294,564 3/1988 Stoecker D12/158
D. 308,846 6/1990 Eckhart D12/158
D. 325,553 4/1992 Weiner et al. D12/158
4,400,129 8/1983 Eisenberg et al. 224/42.03 R
4,676,414 6/1987 Deguevara 224/42.03 R
5,067,641 11/1991 Johnson et al. 224/42.03 R

OTHER PUBLICATIONS
American Bicyclist & Motorcyclist, Jan. 1991, p. 16, the model 1079R & 1079R4 hitch mounted bikeracks.
Primary Examiner—Wallace R. Burke
Assistant Examiner—Melody N. Brown
Attorney, Agent, or Firm—Kolisch, Hartwell, Dickinson, McCormack & Heuser

[57] **CLAIM**
The ornamental design for hitch-mounted bike rack, as shown and described.

DESCRIPTION
FIG. 1 is a front elevation view of a hitch-mounted bike rack showing our new design;
FIG. 2 is a left side elevation view thereof, it being understood that the broken lines are for illustrative purposes only and form no part of the claimed design;
FIG. 3 is a rear elevation thereof;
FIG. 4 is a right side elevation view thereof;
FIG. 5 is a top plan view thereof; and,
FIG. 6 is a bottom plan view thereof.

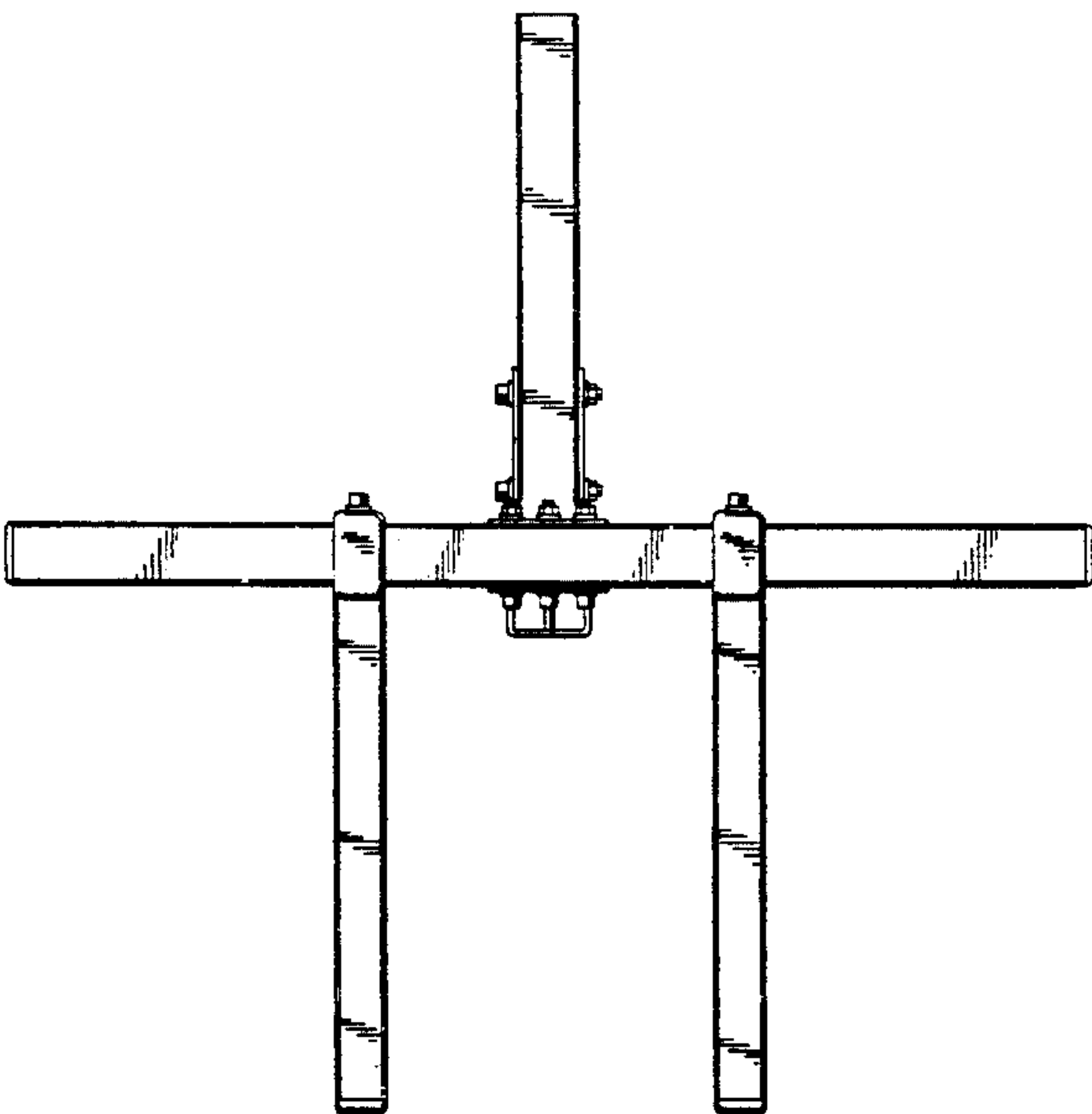
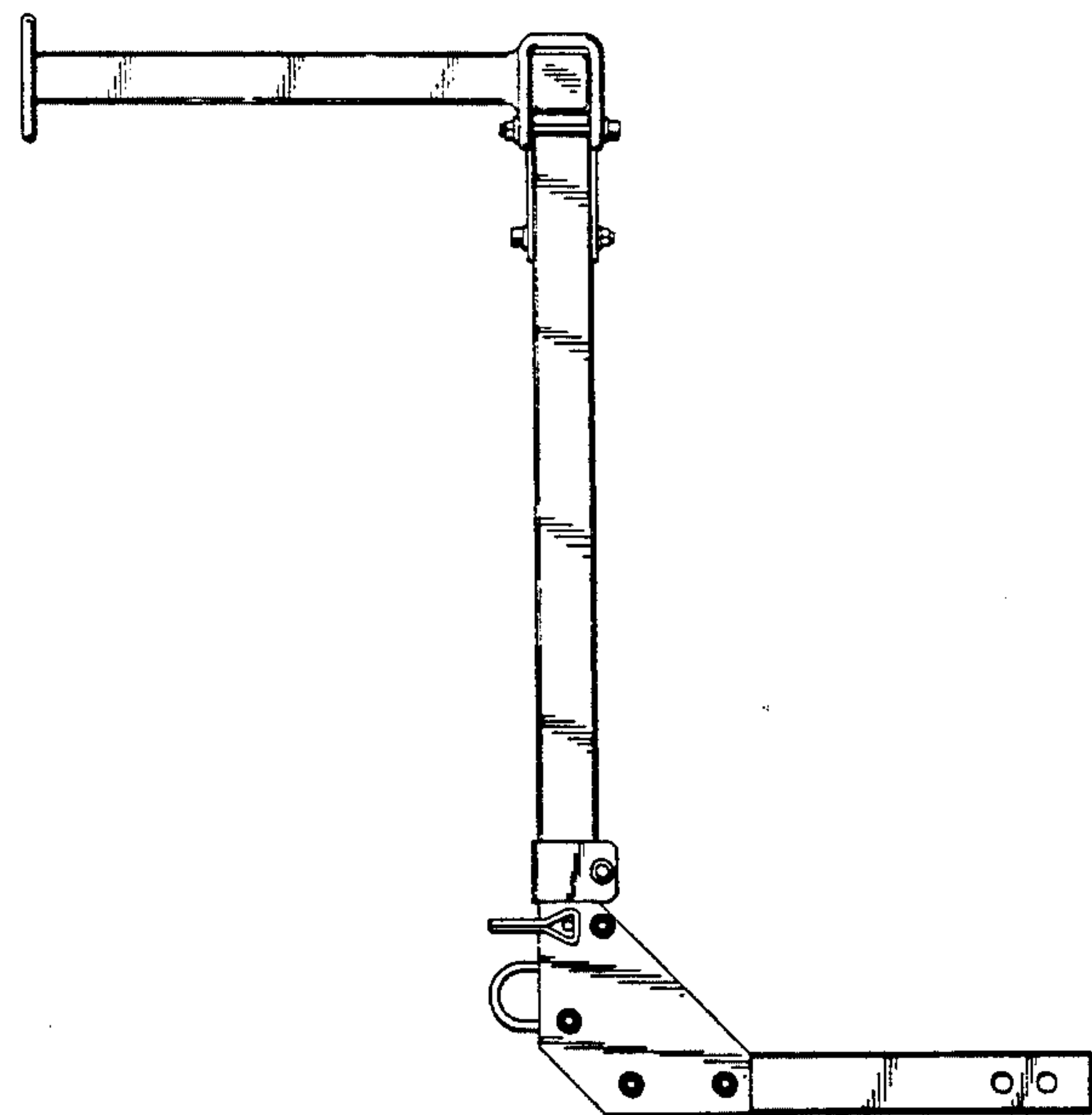

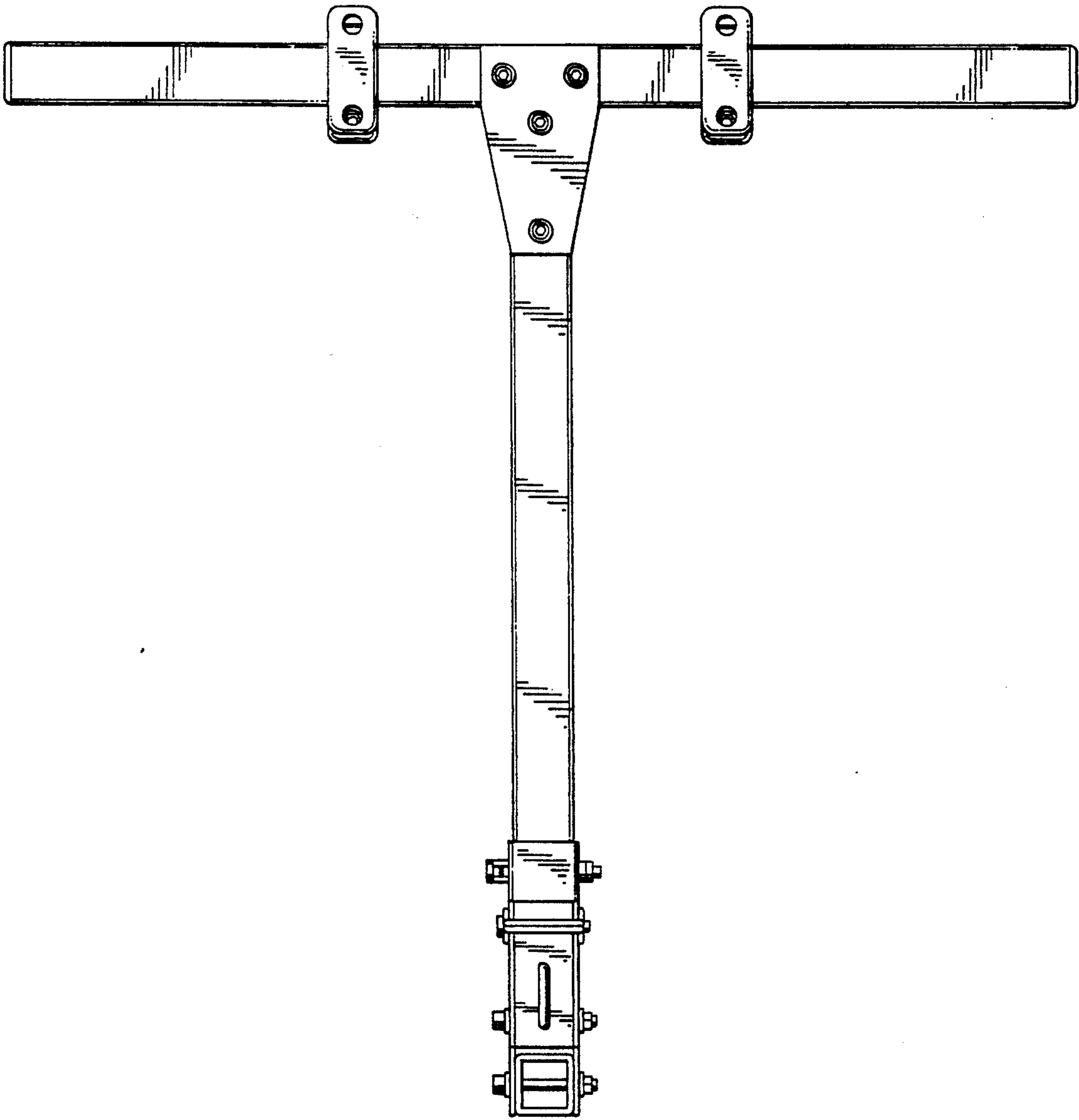
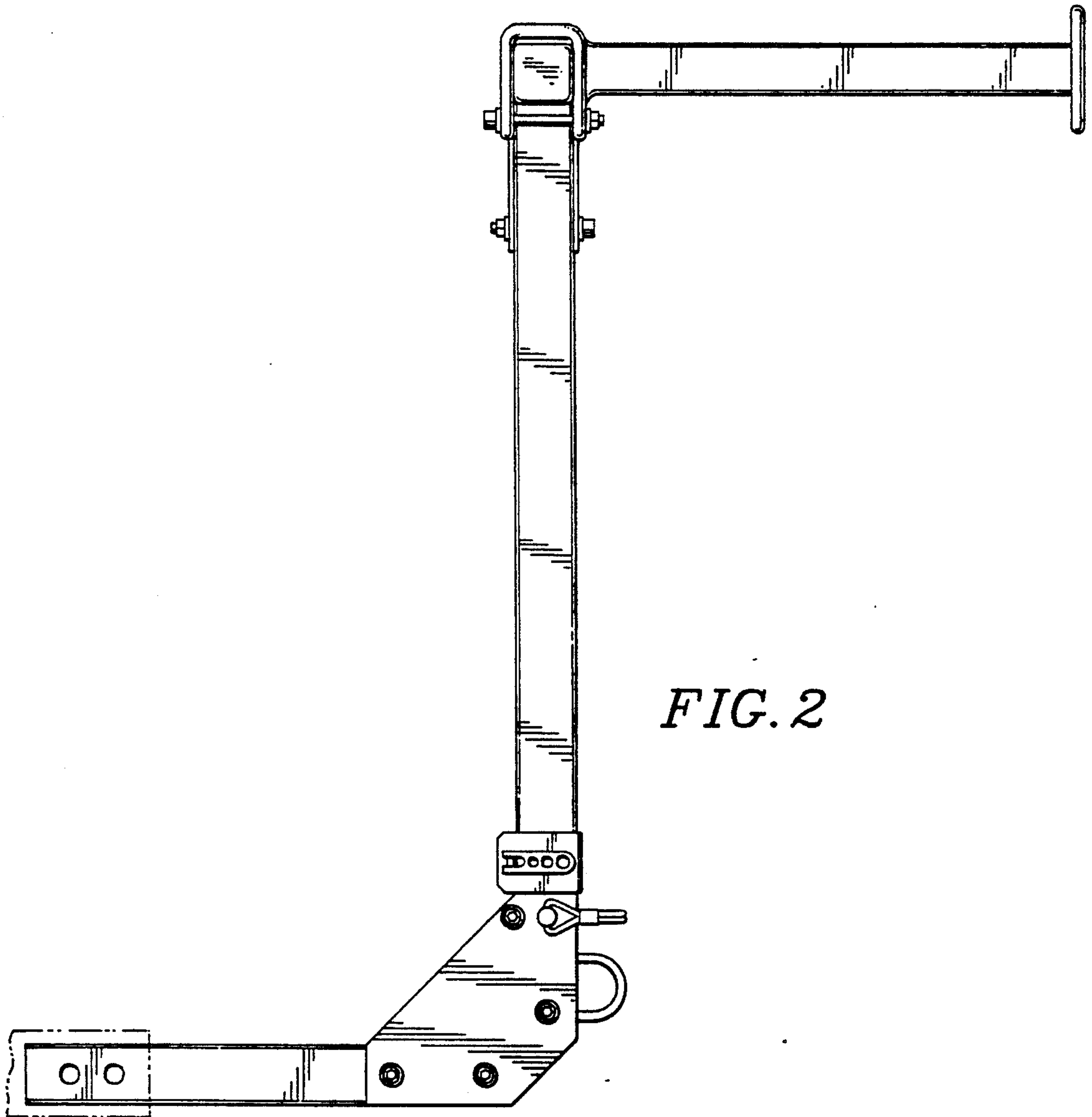

FIG. 1



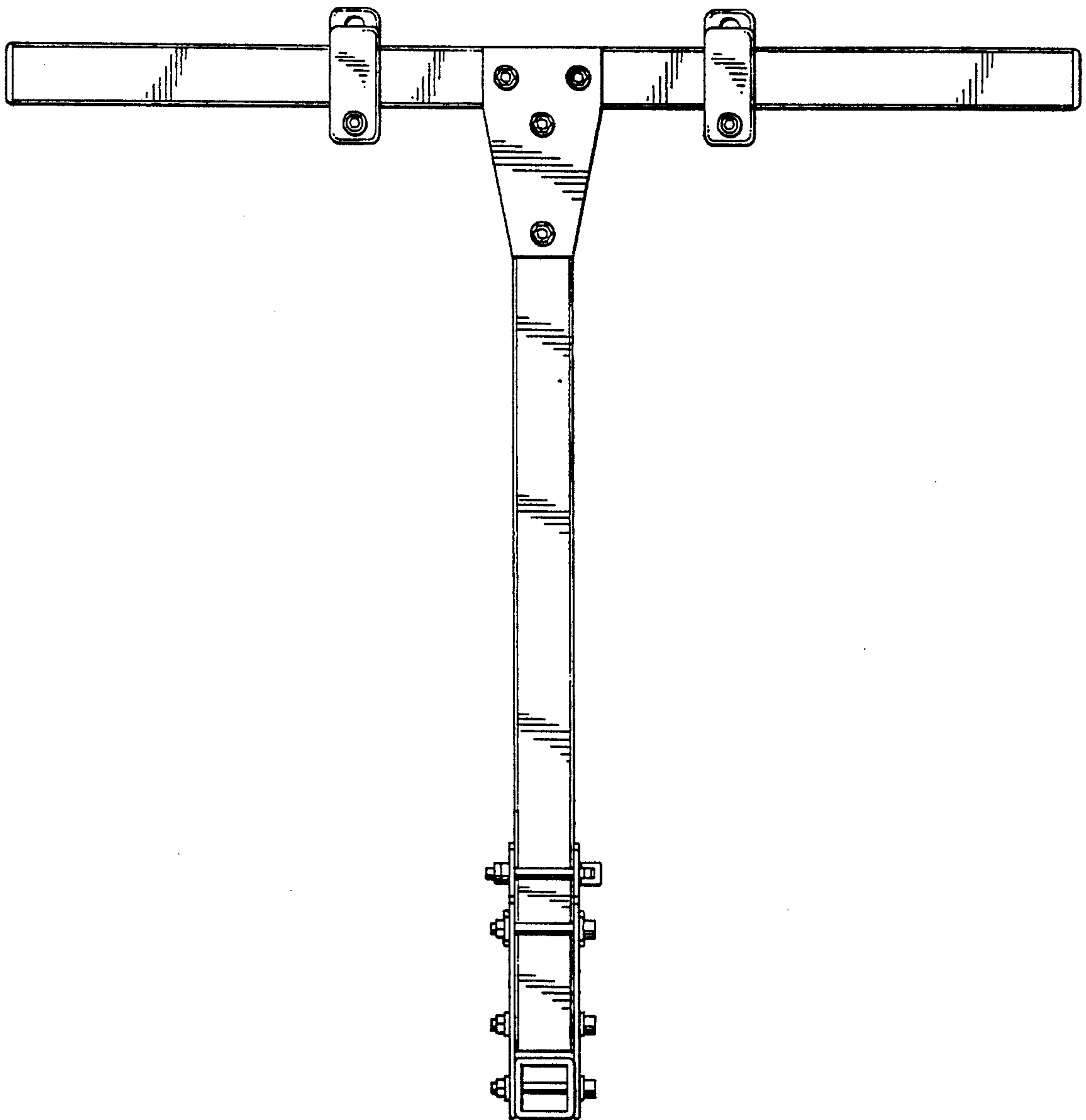

FIG. 3

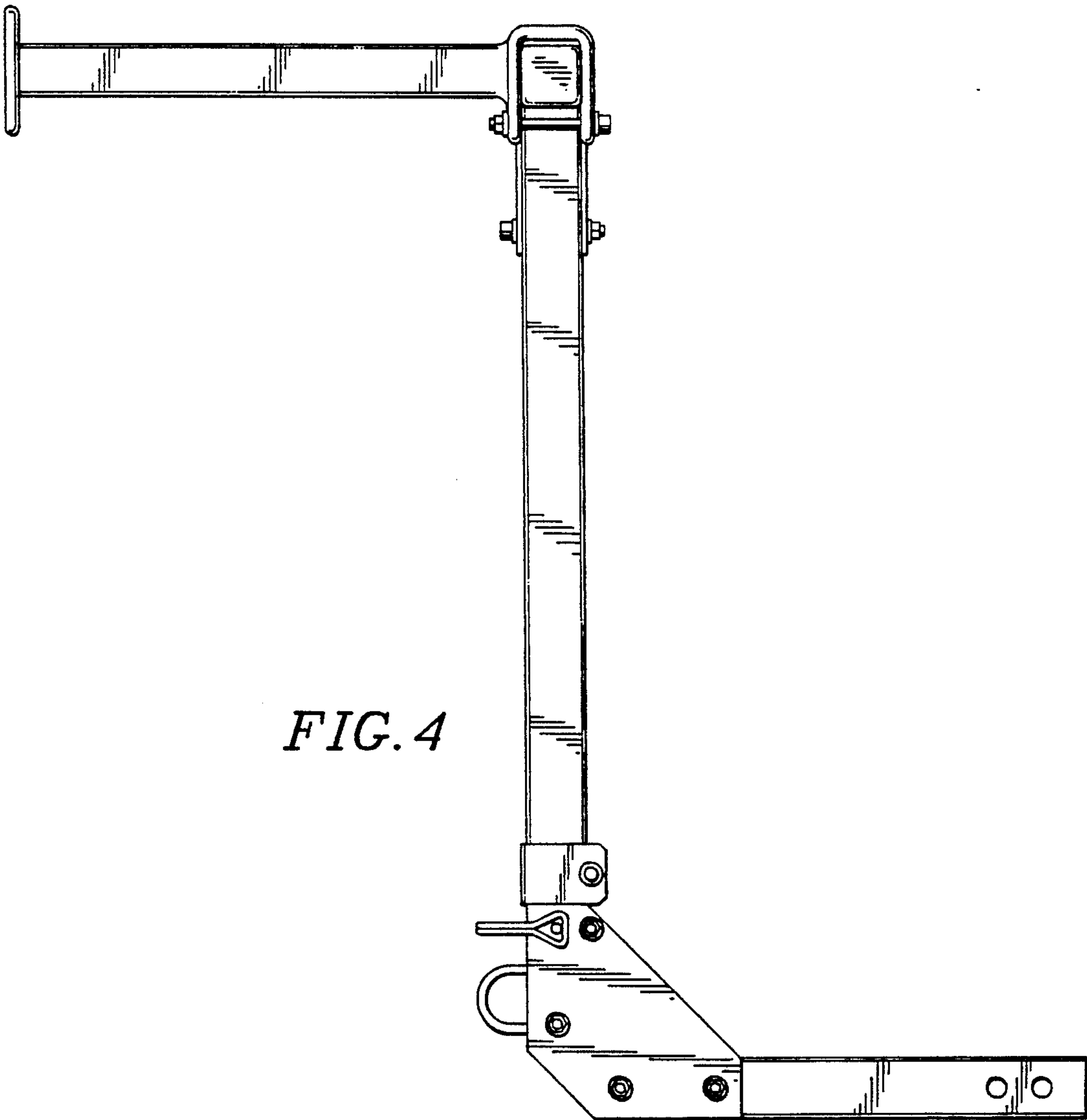

FIG. 4

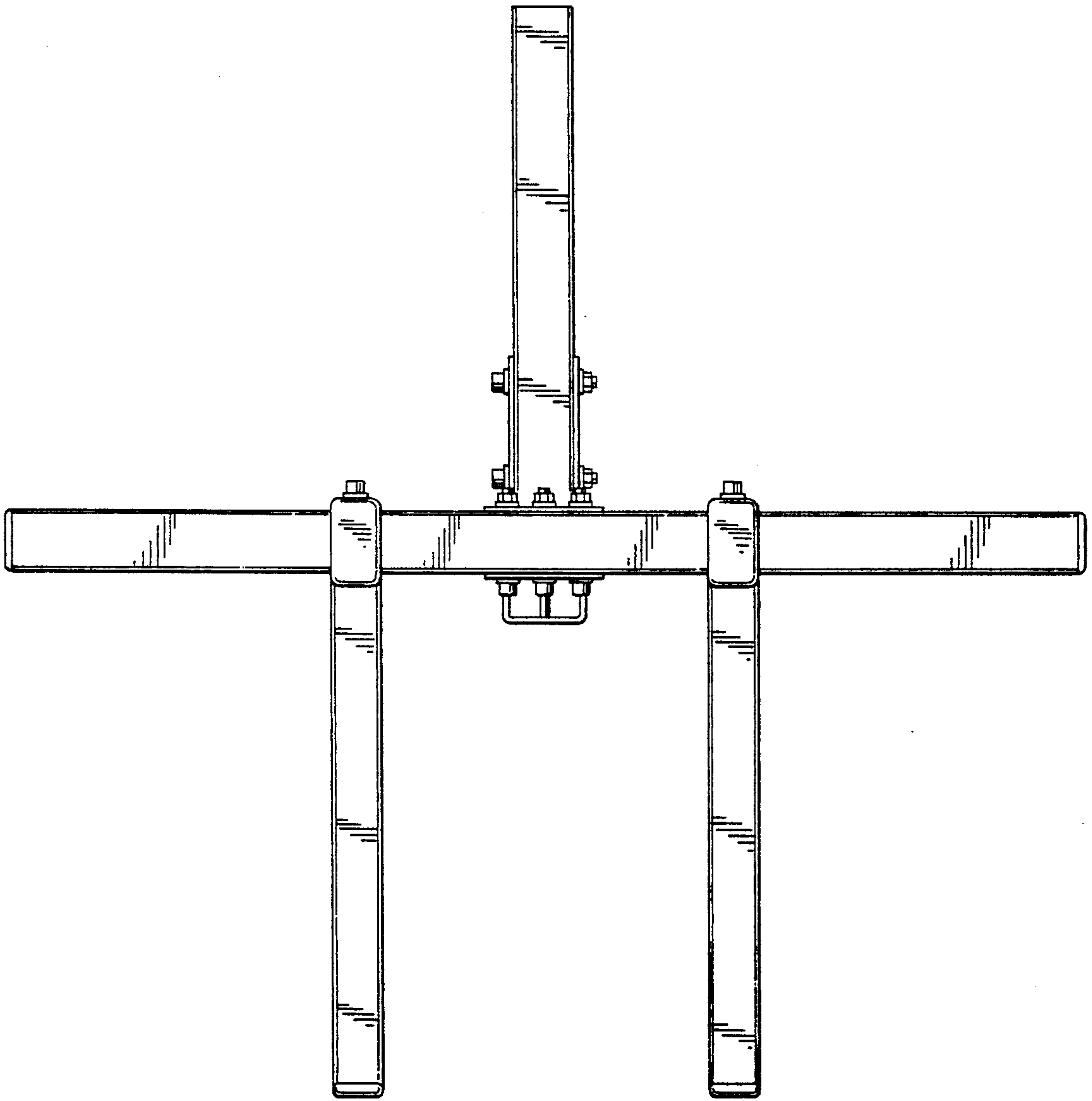

FIG. 5

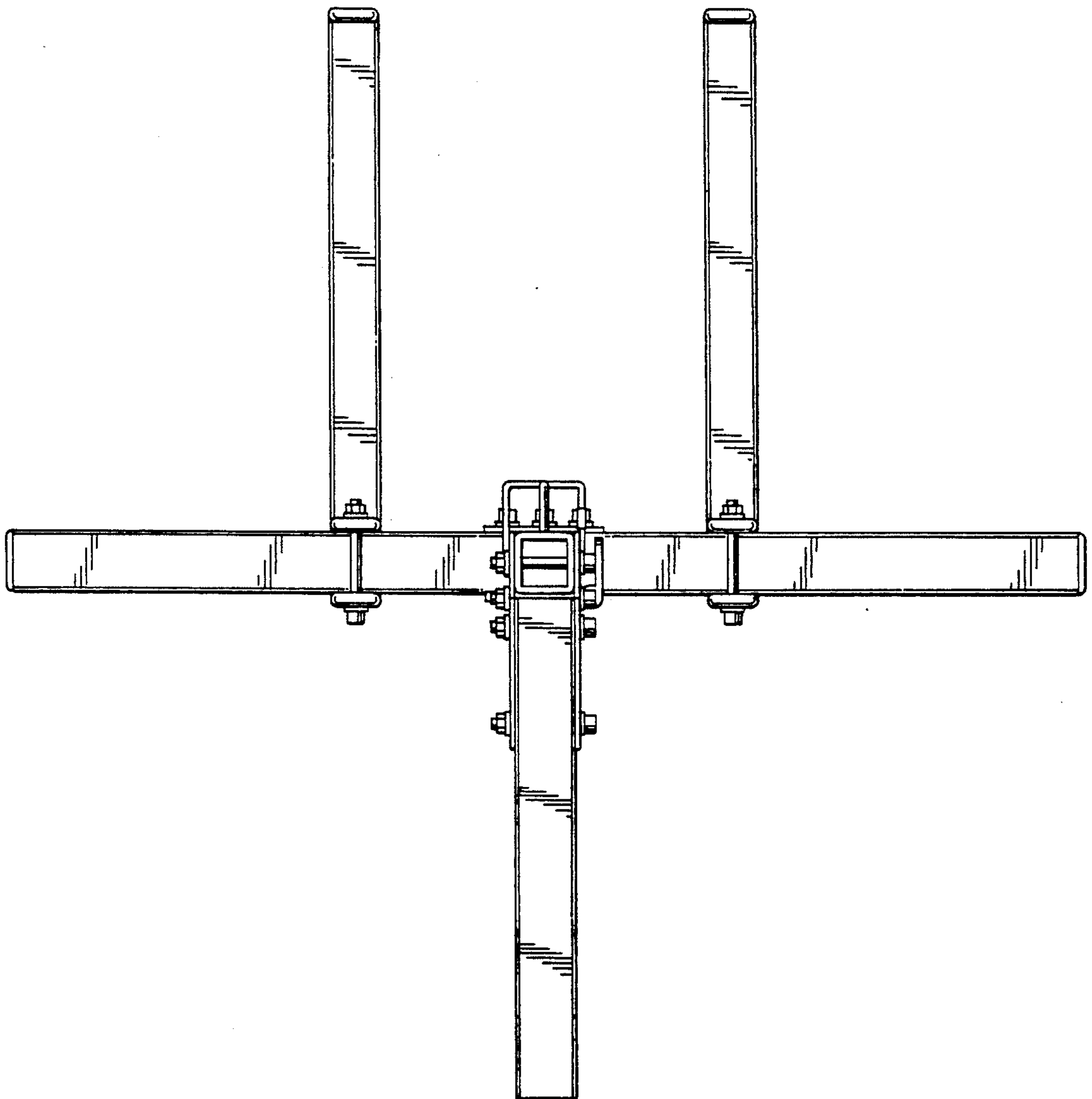

FIG. 6