



US00D337081S

# United States Patent [19]

[11] Patent Number: **Des. 337,081**

Peterman et al.

[45] Date of Patent: **\*\* Jul. 6, 1993**

[54] **SKI CARRIER ATTACHMENT FOR A BIKE RACK**

4,393,986 7/1983 Sirey ..... 224/32 A  
4,396,135 8/1983 Lundgren ..... 224/39  
4,792,072 12/1988 Gibson ..... 224/32 A

[75] Inventors: **Melvin G. Peterman, Aloha; Bradley A. Stivers, Cornelius, both of Oreg.; Donald L. Lewison, Bellevue, Wash.**

*Primary Examiner*—Wallace R. Burke  
*Assistant Examiner*—Melody Brown  
*Attorney, Agent, or Firm*—Kolisch, Hartwell, Dickinson, McCormack & Heuser

[73] Assignee: **BakRak, Inc., Beaverton, Oreg.**

[\*\*] Term: **14 Years**

[57] **CLAIM**

[21] Appl. No.: **792,095**

The ornamental design for ski carrier attachment for a bike rack, as shown and described.

[22] Filed: **Nov. 12, 1991**

**DESCRIPTION**

[52] U.S. Cl. .... **D12/114**

[58] Field of Search ..... **D12/114, 115; 224/30 A, 224/30 R, 32 A, 32 R, 35, 39, 42.05 B; 248/300; D8/380**

FIG. 1 is a front elevation view of a ski carrier attachment for a bike rack showing our new design, the broken lines are for illustrative purposes only and form no part of the claimed design;

[56] **References Cited**

**U.S. PATENT DOCUMENTS**

D. 315,122 3/1991 Schramm ..... D12/115  
3,648,908 3/1972 Thompson ..... 224/37

FIG. 2 is a left side elevation view thereof;  
FIG. 3 is a rear elevation view thereof;  
FIG. 4 is a right side elevation view thereof;  
FIG. 5 is a top plan view thereof; and,  
FIG. 6 is a bottom plan view thereof.

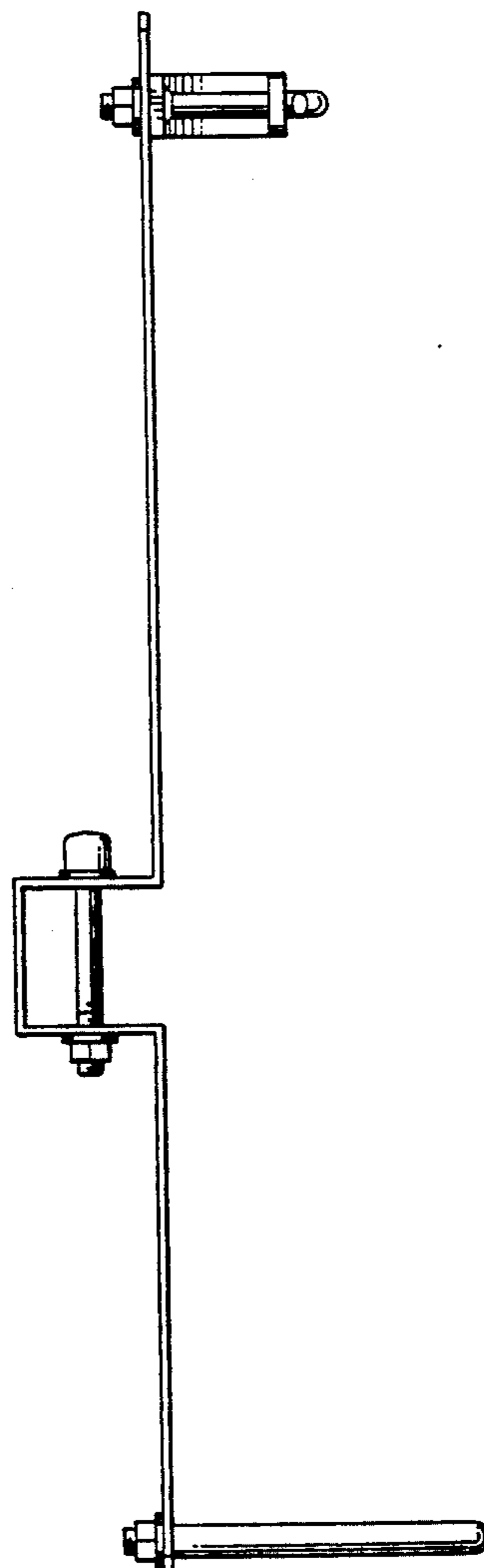

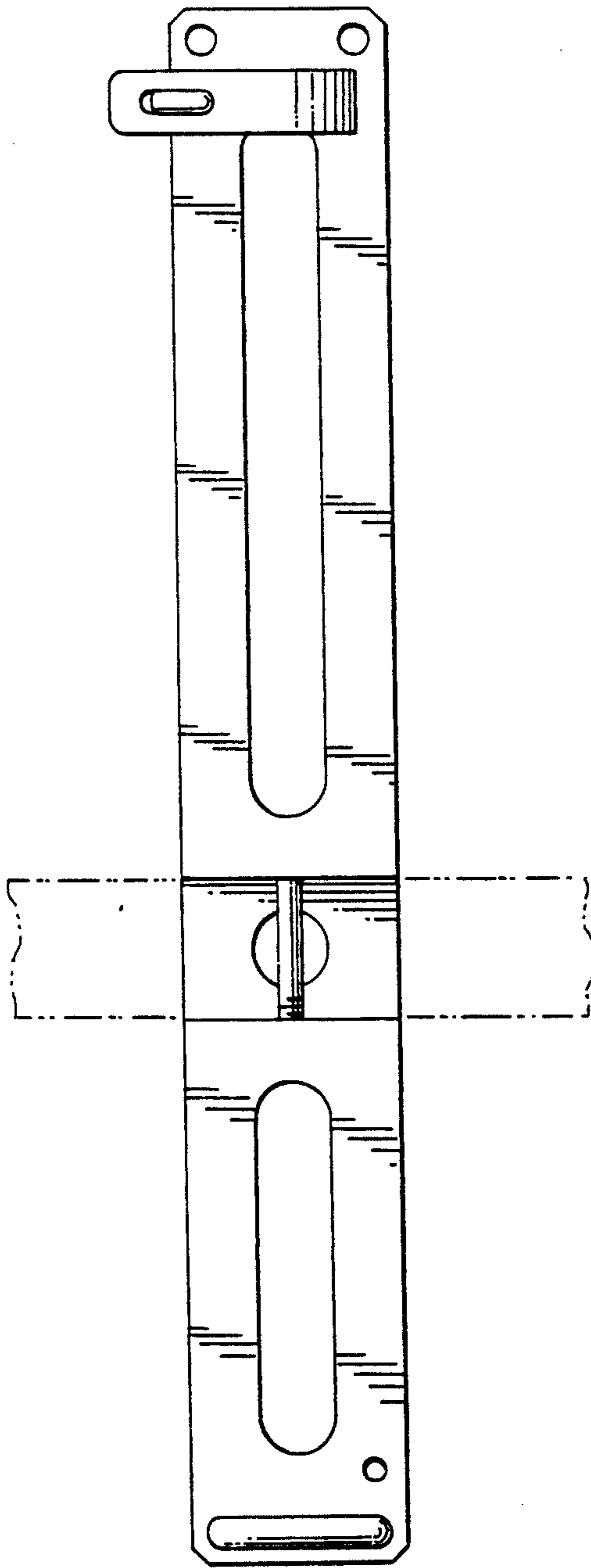

FIG. 1

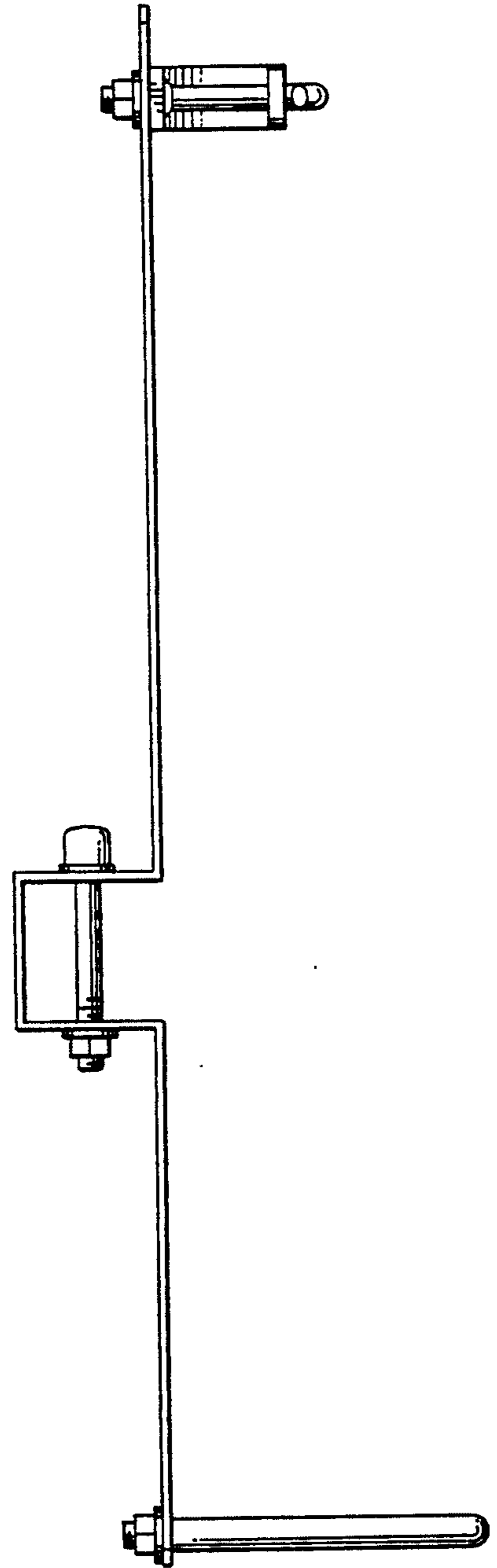

FIG. 2

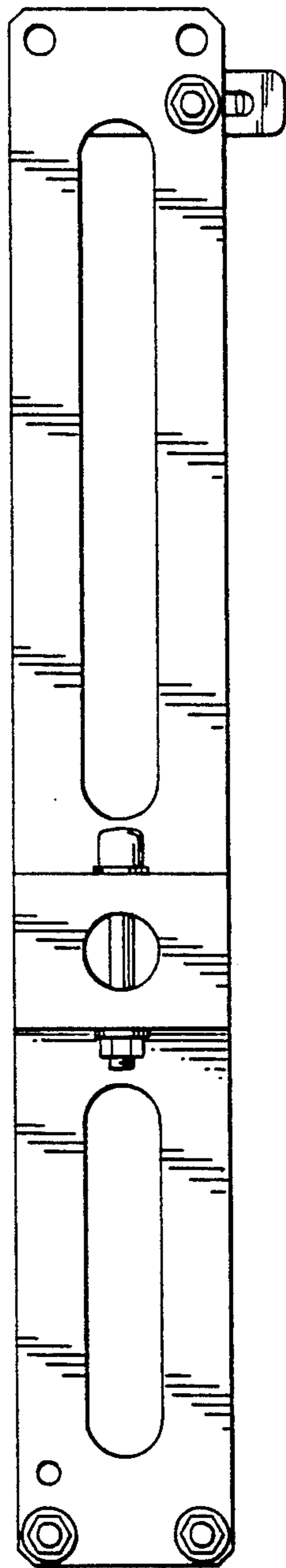

FIG. 3

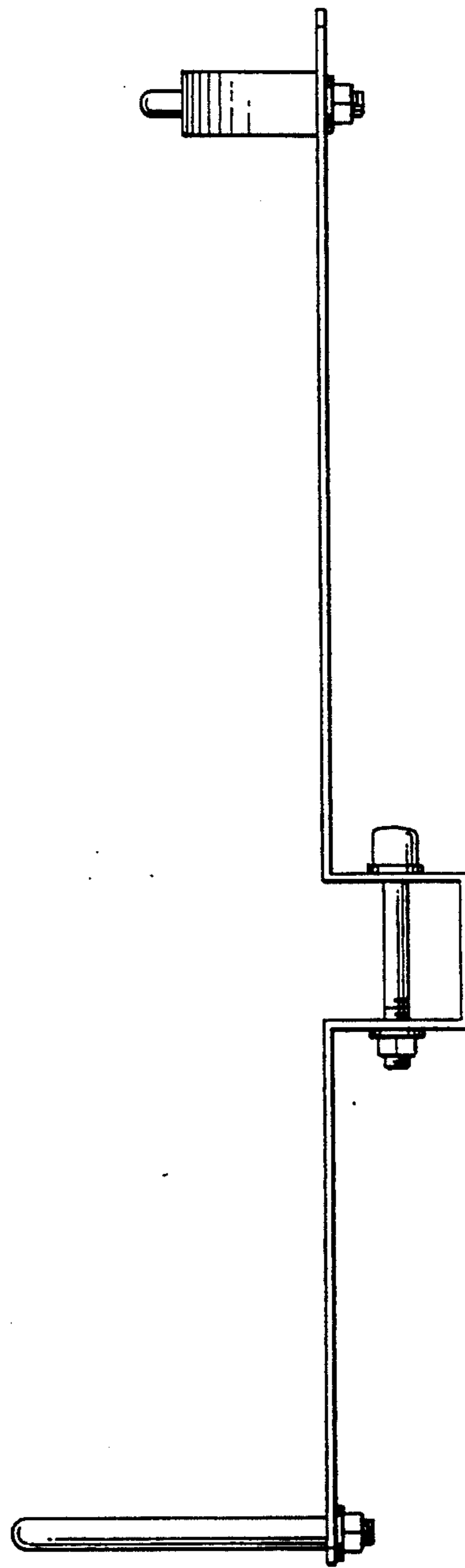

FIG. 4

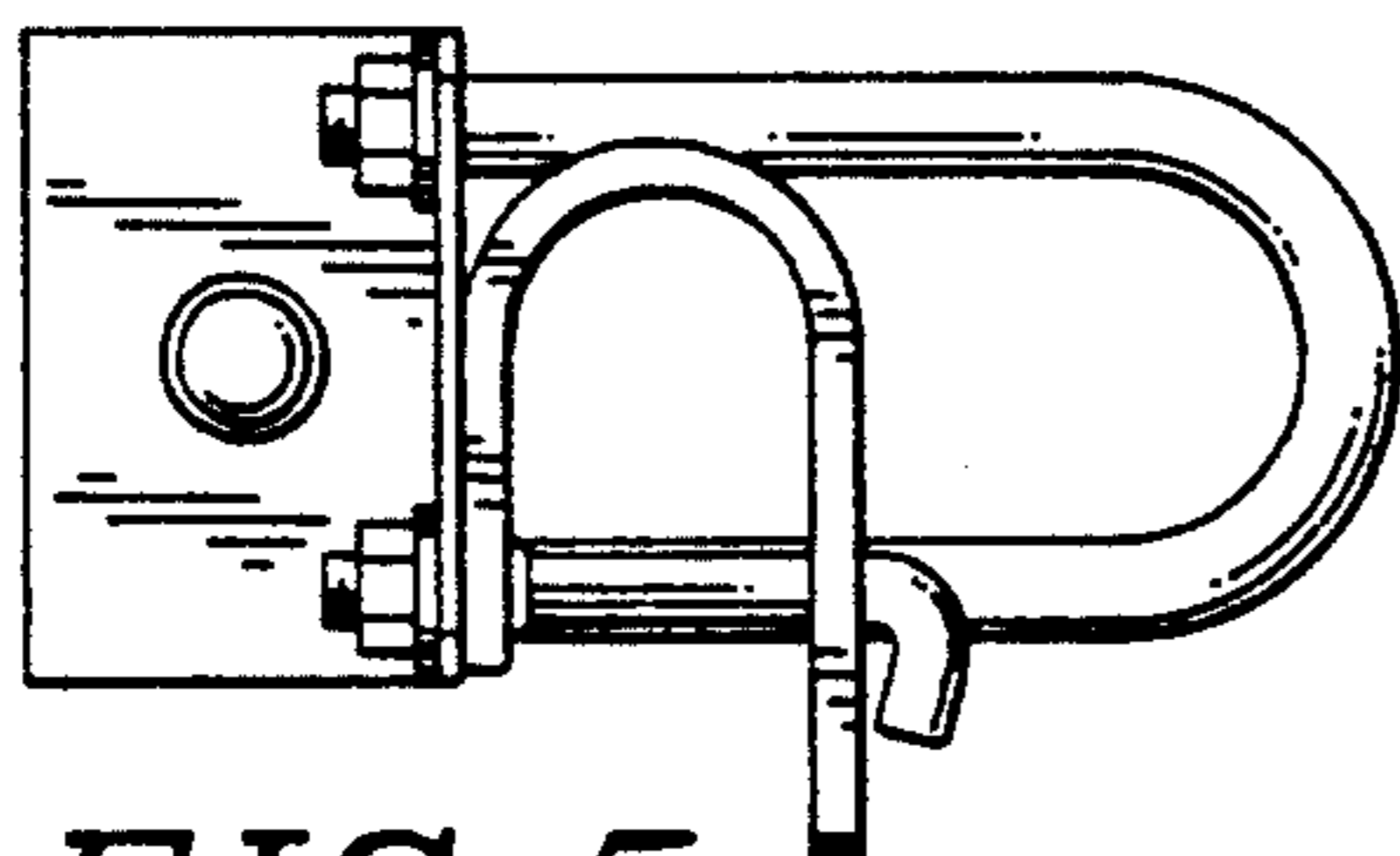

FIG. 5

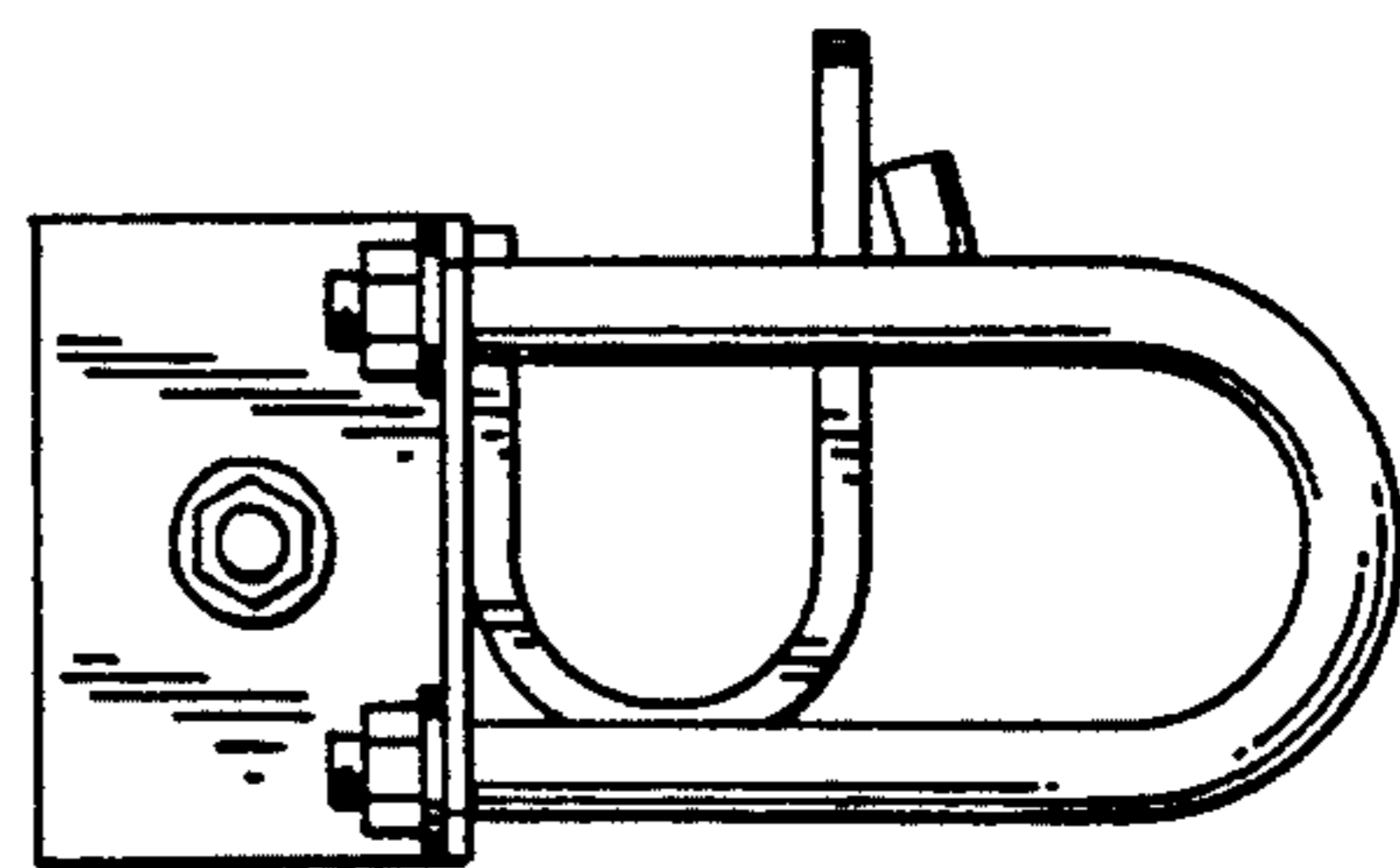

FIG. 6