



US00D337080S

United States Patent [19]

[11] Patent Number: **Des. 337,080**

Schlake

[45] Date of Patent: **** Jul. 6, 1993**

[54] **EXTERNAL SHELL FOR A TRAILER FOR HAULING VISCOUS LIQUIDS AND COMPLEMENTING PRODUCTS**

[75] Inventor: **Bernie H. Schlake, Cincinnati, Ohio**

[73] Assignee: **Neyra Industries, Inc., Cincinnati, Ohio**

[**] Term: **14 Years**

[21] Appl. No.: **650,728**

[22] Filed: **Feb. 5, 1991**

[52] U.S. Cl. **D12/95**

[58] Field of Search **D12/95, 97; 280/837, 280/839; 296/181**

[56] **References Cited**

U.S. PATENT DOCUMENTS

D. 173,304 10/1954 Dalglish **D12/95**

D. 193,294 7/1962 Mendez **D12/95**

Primary Examiner—James M. Gandy
Attorney, Agent, or Firm—Shlesinger, Arkwright & Garvey

[57] **CLAIM**

The ornamental design for an external shell of a trailer for hauling viscous liquids and complementing products as shown and described.

DESCRIPTION

FIG. 1 is a plan view of an external shell of a trailer for hauling viscous liquids and complementing products showing our new design;

FIG. 2 is a right side elevational view thereof;

FIG. 3 is a left side elevational view thereof;

FIG. 4 is a bottom plan view thereof;

FIG. 5 is a front elevational view thereof;

FIG. 6 is a rear elevational view thereof;

FIG. 7 is a plan view of an external shell of a trailer for hauling viscous liquids and complementing products showing a second embodiment of our design;

FIG. 8 is a right side elevational view of FIG. 7;

FIG. 9 is a bottom plan view of FIG. 7;

FIG. 10 is a left side elevational view of FIG. 7;

FIG. 11 is a front elevational view of FIG. 7; and,

FIG. 12 is a rear elevational view of FIG. 7.

The broken line showing of the trailer tires is for illustration purposes only and forms no part of the claimed design.

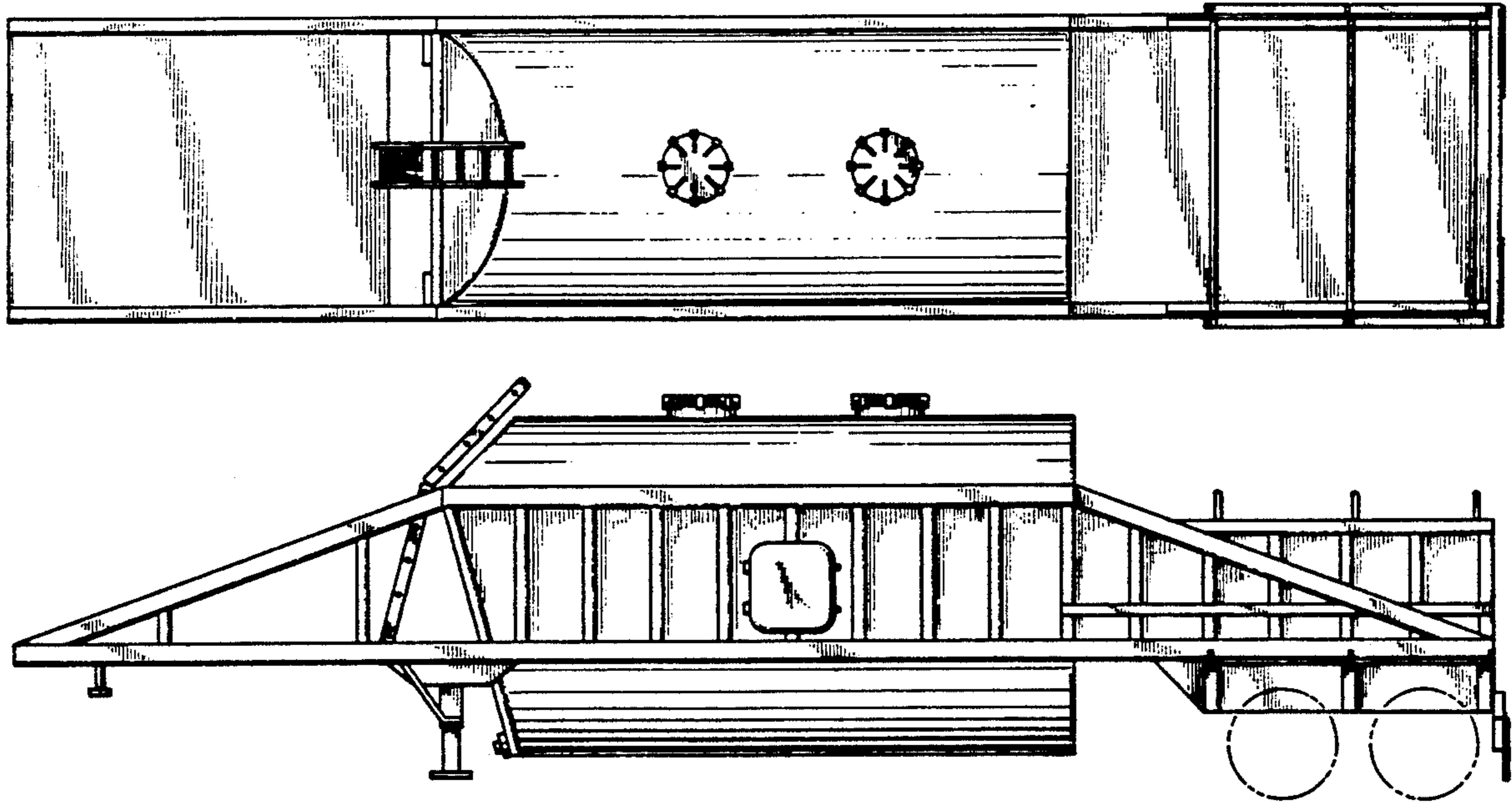

FIGURE 1

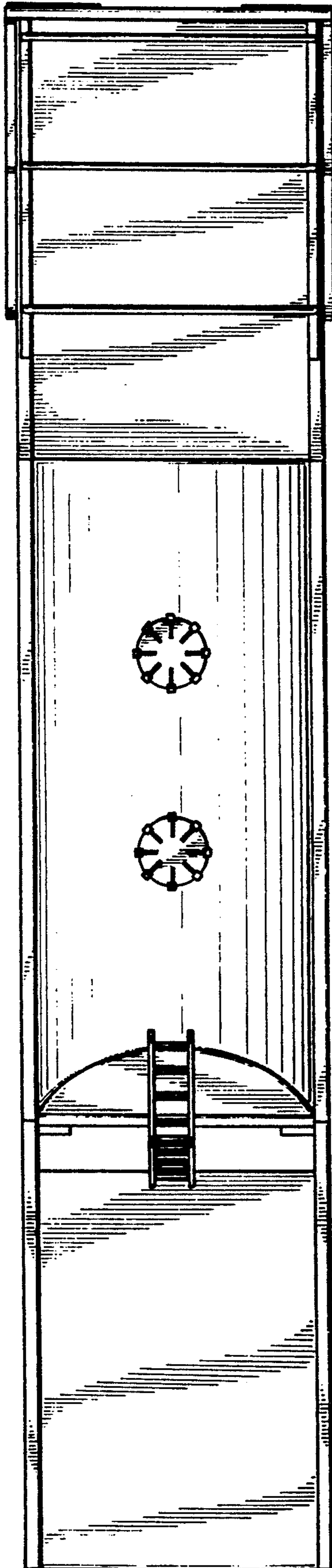

FIGURE 2

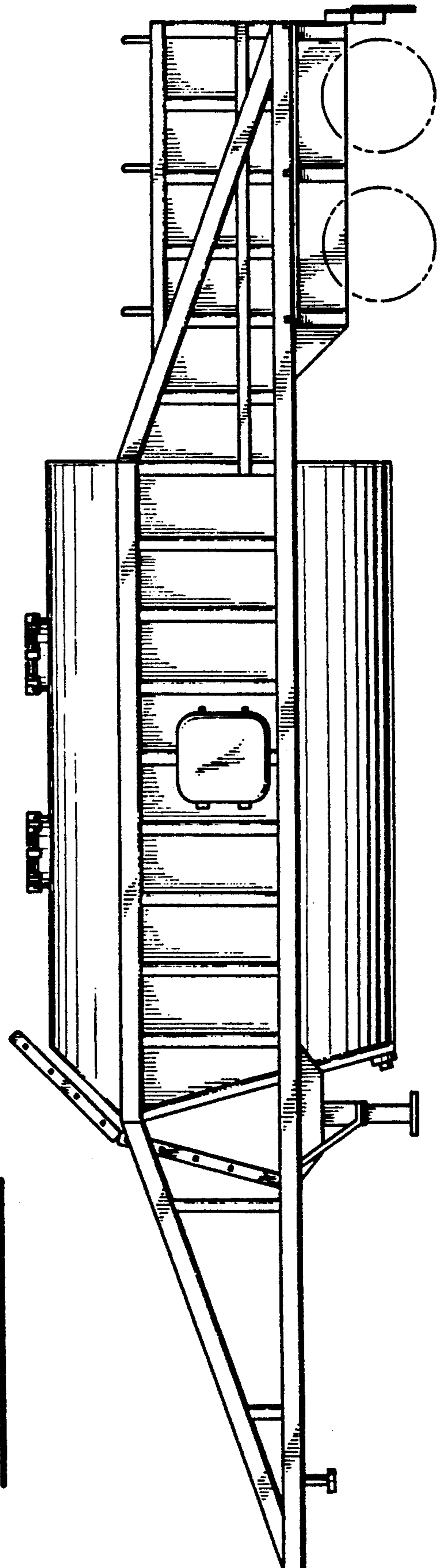

FIGURE 3

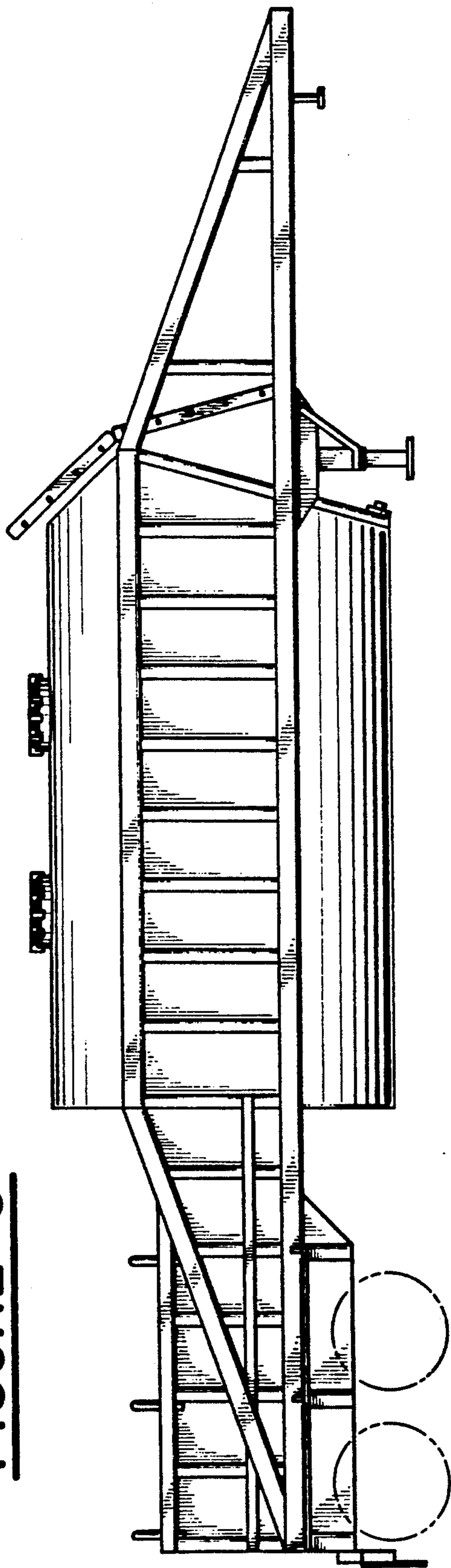

FIGURE 4

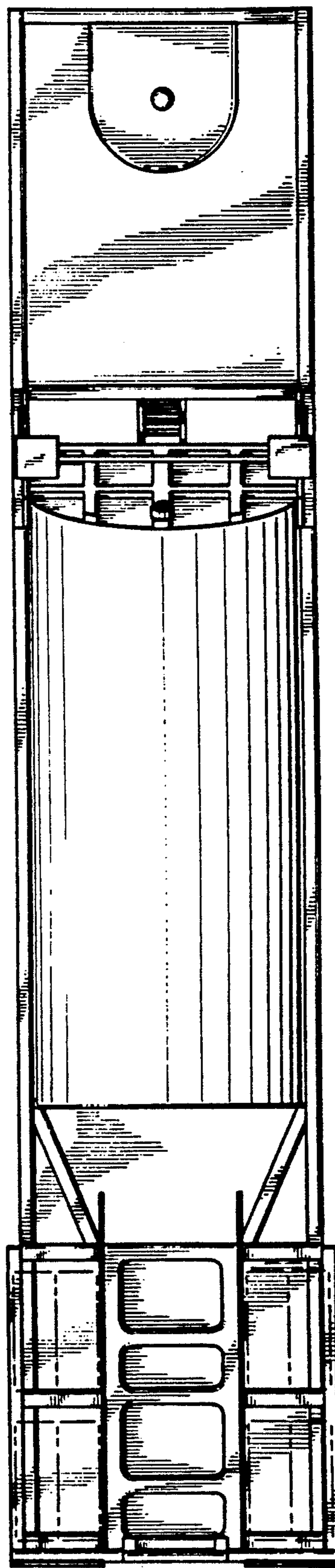

FIGURE 5

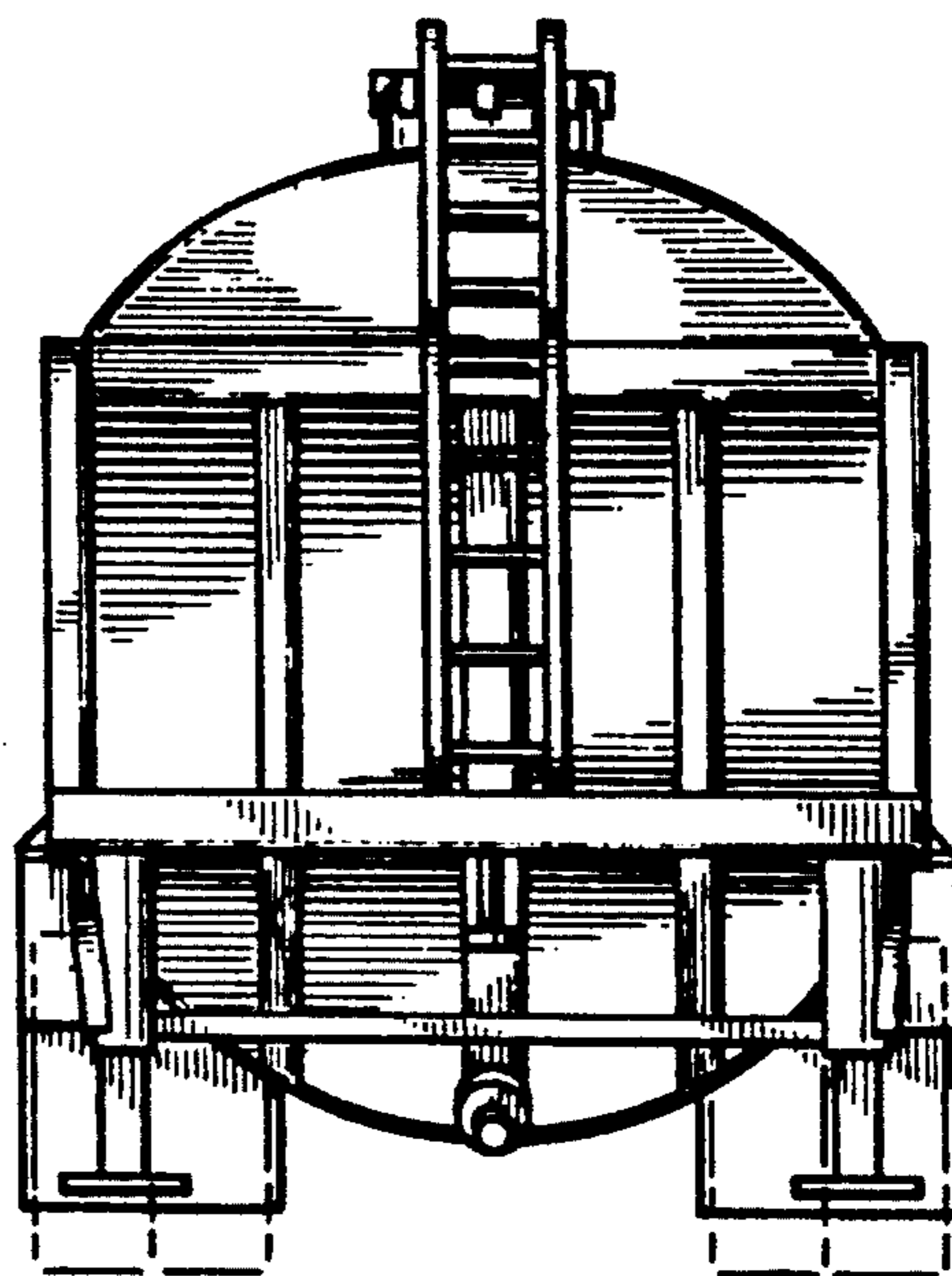

FIGURE 6

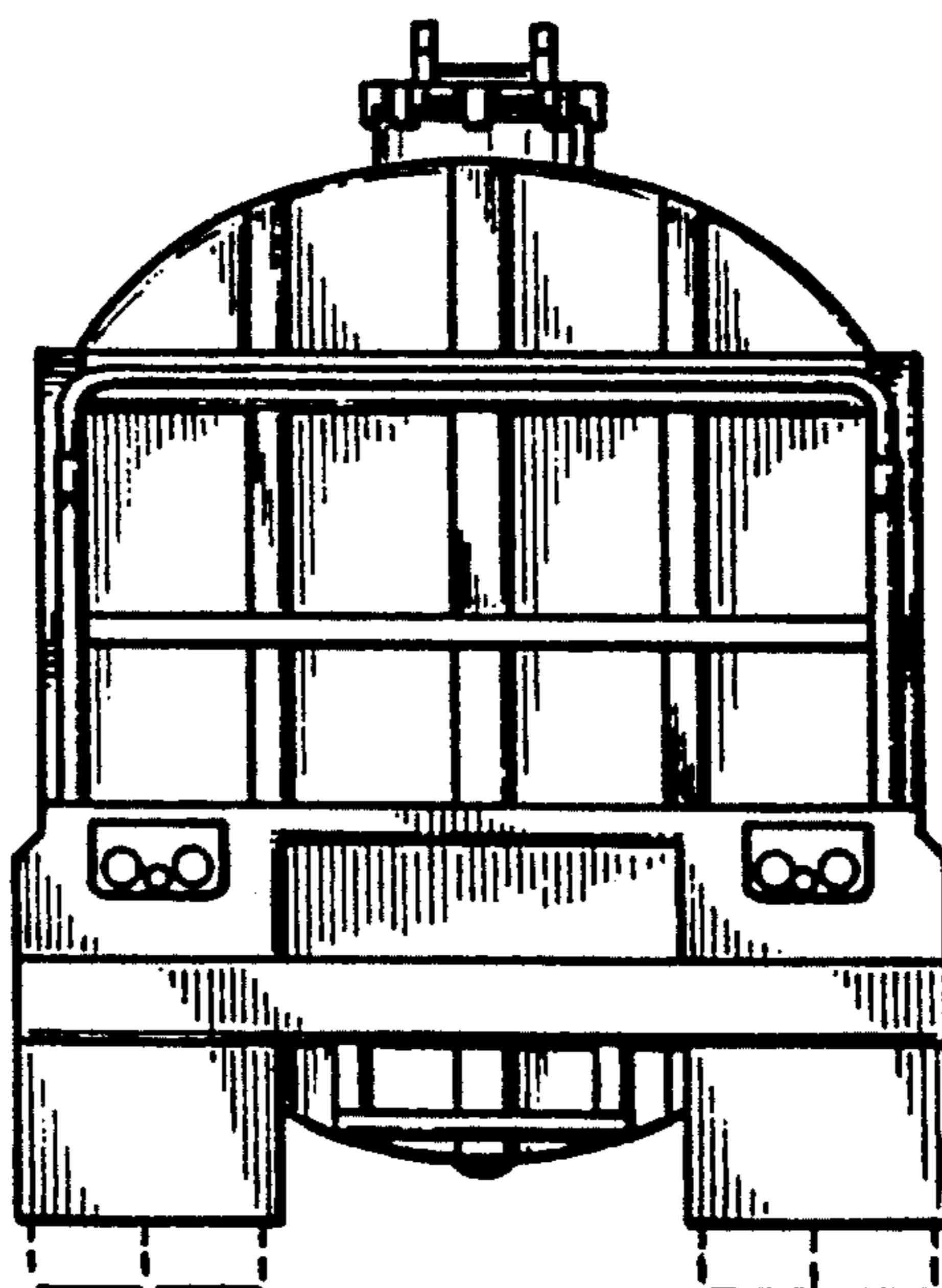

FIGURE 7

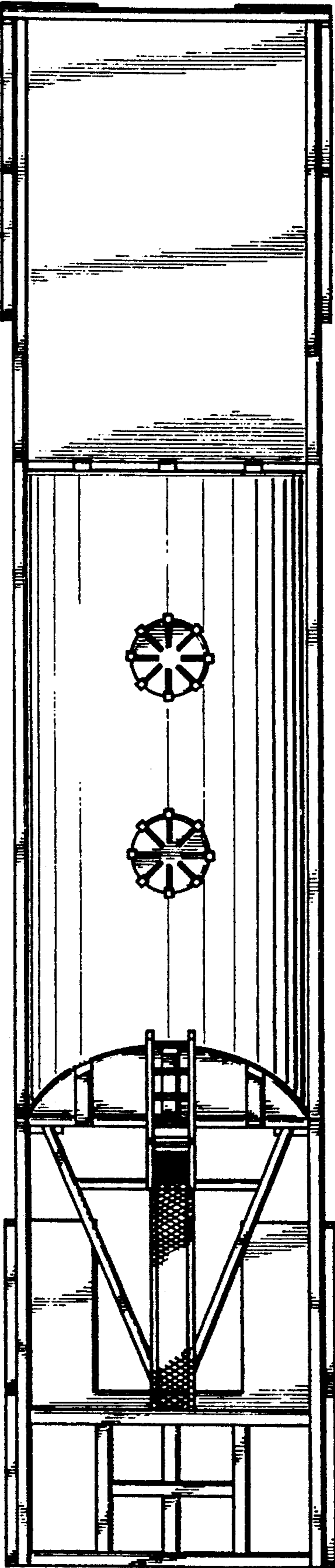

FIGURE 8

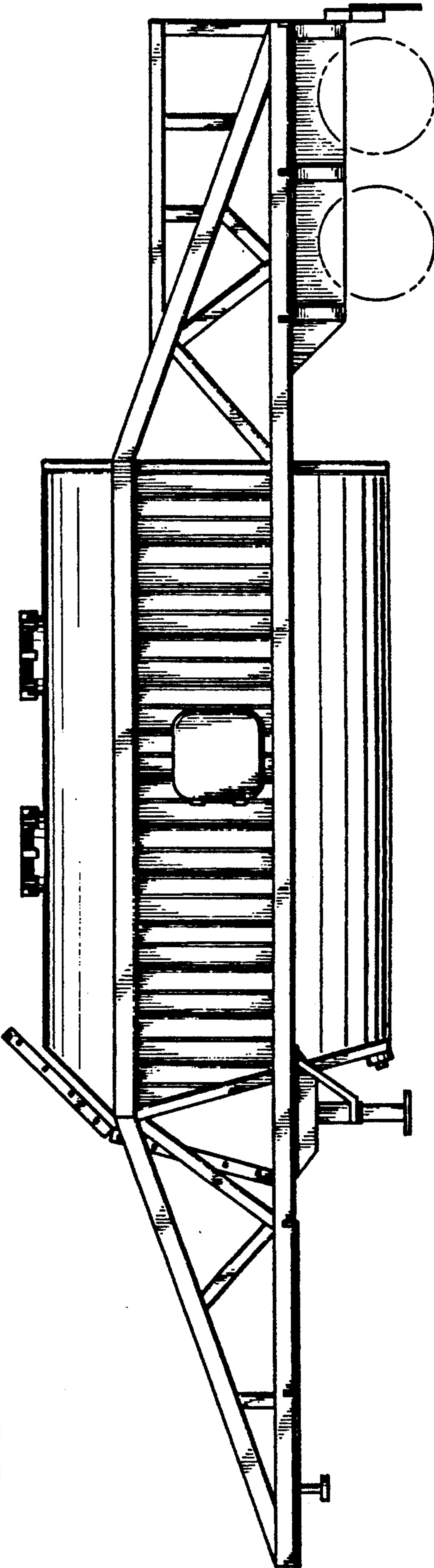

FIGURE 9

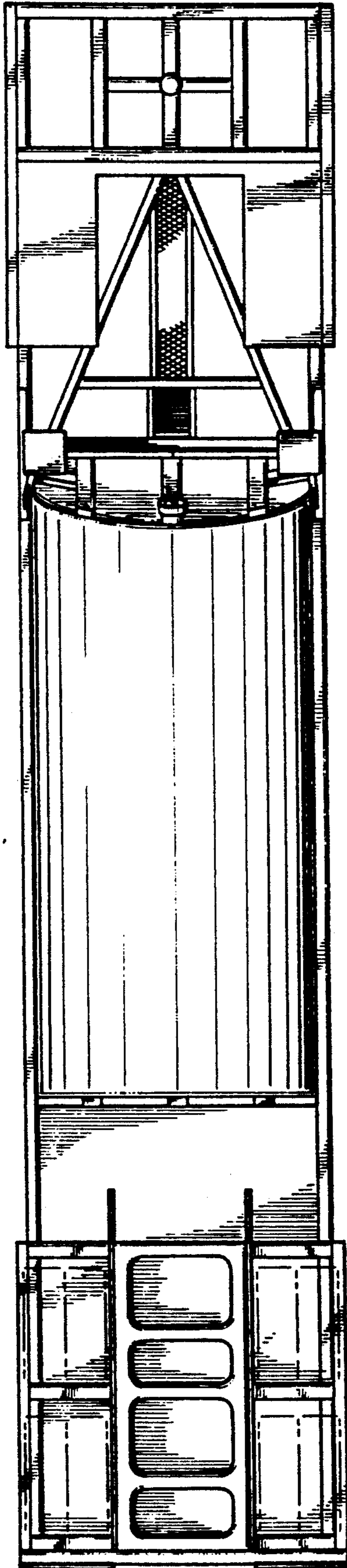

FIGURE 10

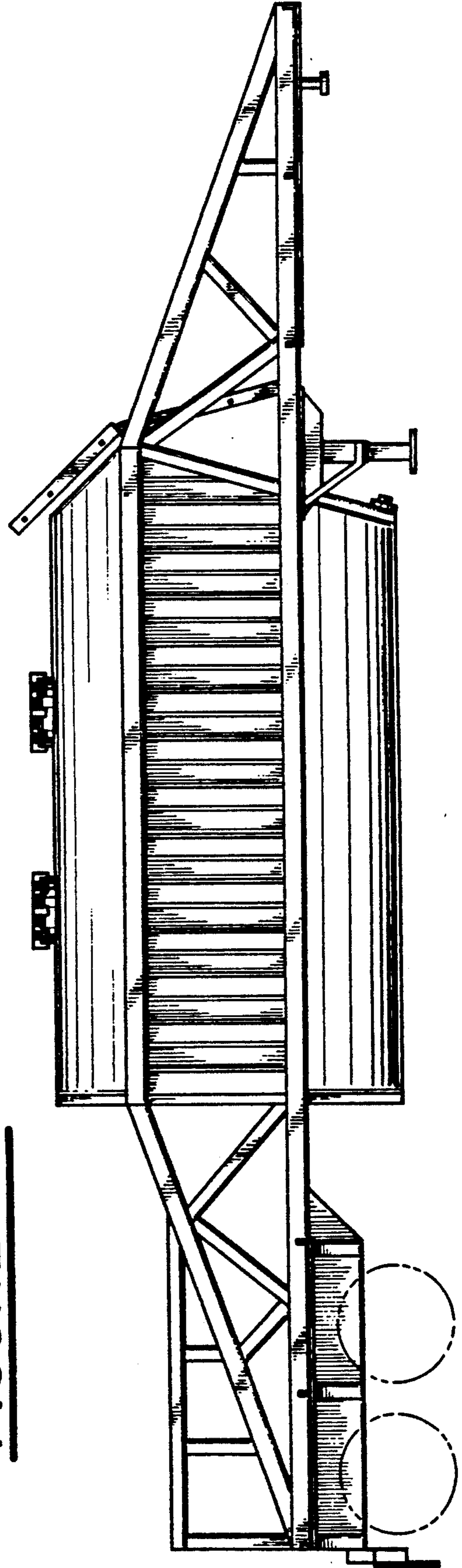

FIGURE 11

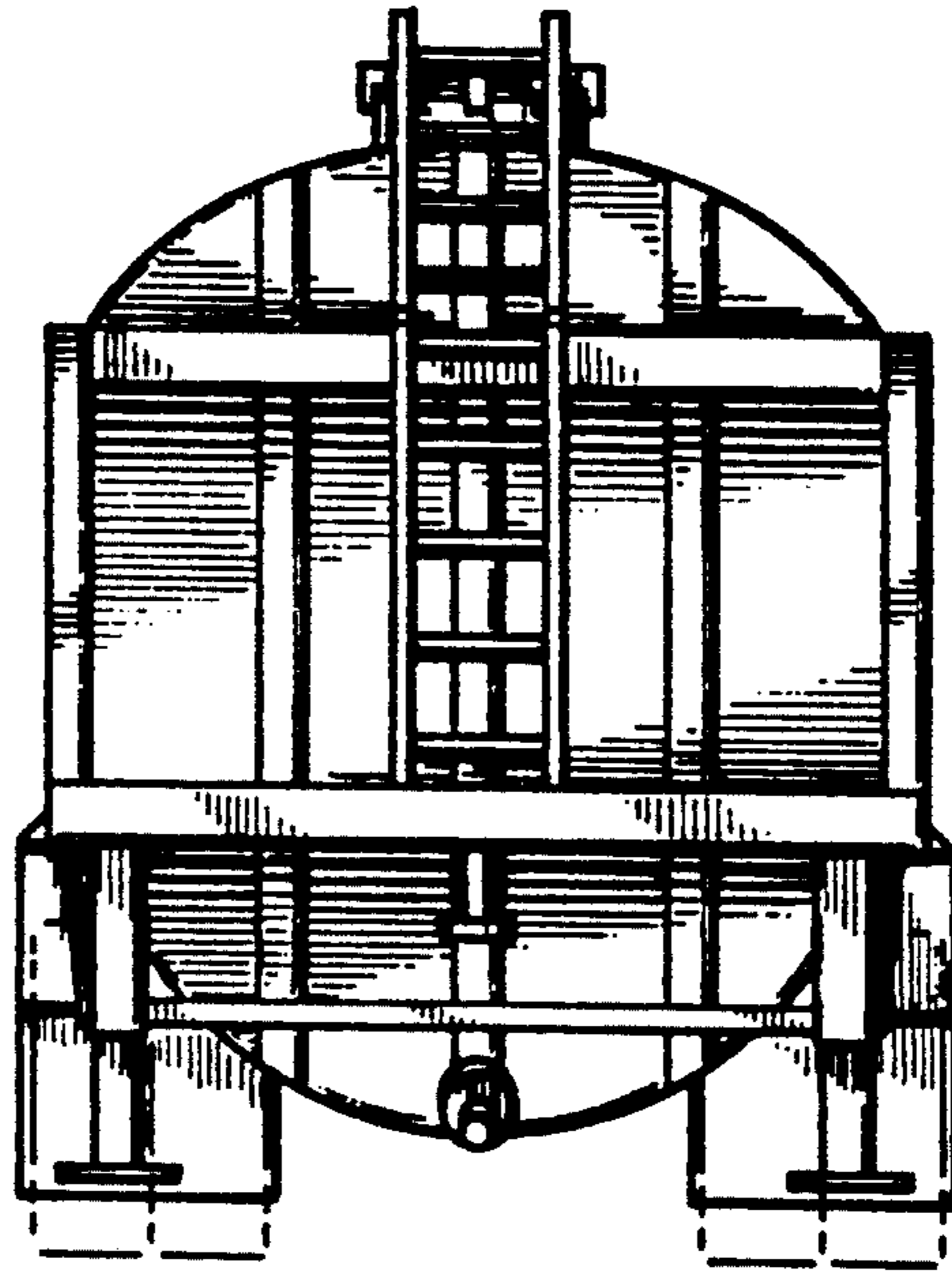

FIGURE 12

