



US00D337022S

United States Patent [19]

[11] Patent Number: **Des. 337,022**

Sheets

[45] Date of Patent: **** Jul. 6, 1993**

[54] **KNIFE HANDLE**

[75] Inventor: **Benjamin L. Sheets, Ricelake, Wis.**

[73] Assignee: **General Housewares Corp., Stamford, Conn.**

[**] Term: **14 Years**

[21] Appl. No.: **548,730**

[22] Filed: **Jul. 3, 1990**

[52] U.S. Cl. **D7/401.2; D7/649**

[58] Field of Search **D7/642, 649, 650, 401.2; D22/118; 30/340, 343, 345**

[56] **References Cited**

U.S. PATENT DOCUMENTS

- D. 169,413 4/1953 Bordelon D7/649
- D. 236,422 8/1975 Cyren D7/649
- D. 236,579 9/1975 Morhack D7/649
- D. 271,320 11/1983 Ferraro D22/118
- D. 280,173 8/1985 Welch D7/649
- 2,651,839 9/1953 Folland D7/649 X
- 4,038,719 8/1977 Bennett 16/110 R

FOREIGN PATENT DOCUMENTS

- 2637172 2/1978 Fed. Rep. of Germany D7/649

OTHER PUBLICATIONS

Skin Diver; Jan. 1980; p. 66; Scubamaster, Compact Knife #1993, lower left.

Photographs of Biocurve Knife Handle of Chicago Cutlery.

Primary Examiner—Nelson C. Holtje

Assistant Examiner—Caron D. Veynar

Attorney, Agent, or Firm—Emrich & Dithmar

[57] **CLAIM**

The ornamental design for the knife handle, as shown and described.

DESCRIPTION

FIG. 1 is a perspective view of a knife handle showing my new design;

FIG. 2 is a top plan view thereof;

FIG. 3 is a right side elevational view thereof, the left side elevational view being a mirror image thereof;

FIG. 4 is a rear elevational view thereof;

FIG. 5 is a front elevational view thereof; and,

FIG. 6 is a bottom plan view thereof.

The broken line showing of a knife blade in FIGS. 1-3, 5 and 6 is environmental only and forms no part of the claimed design.

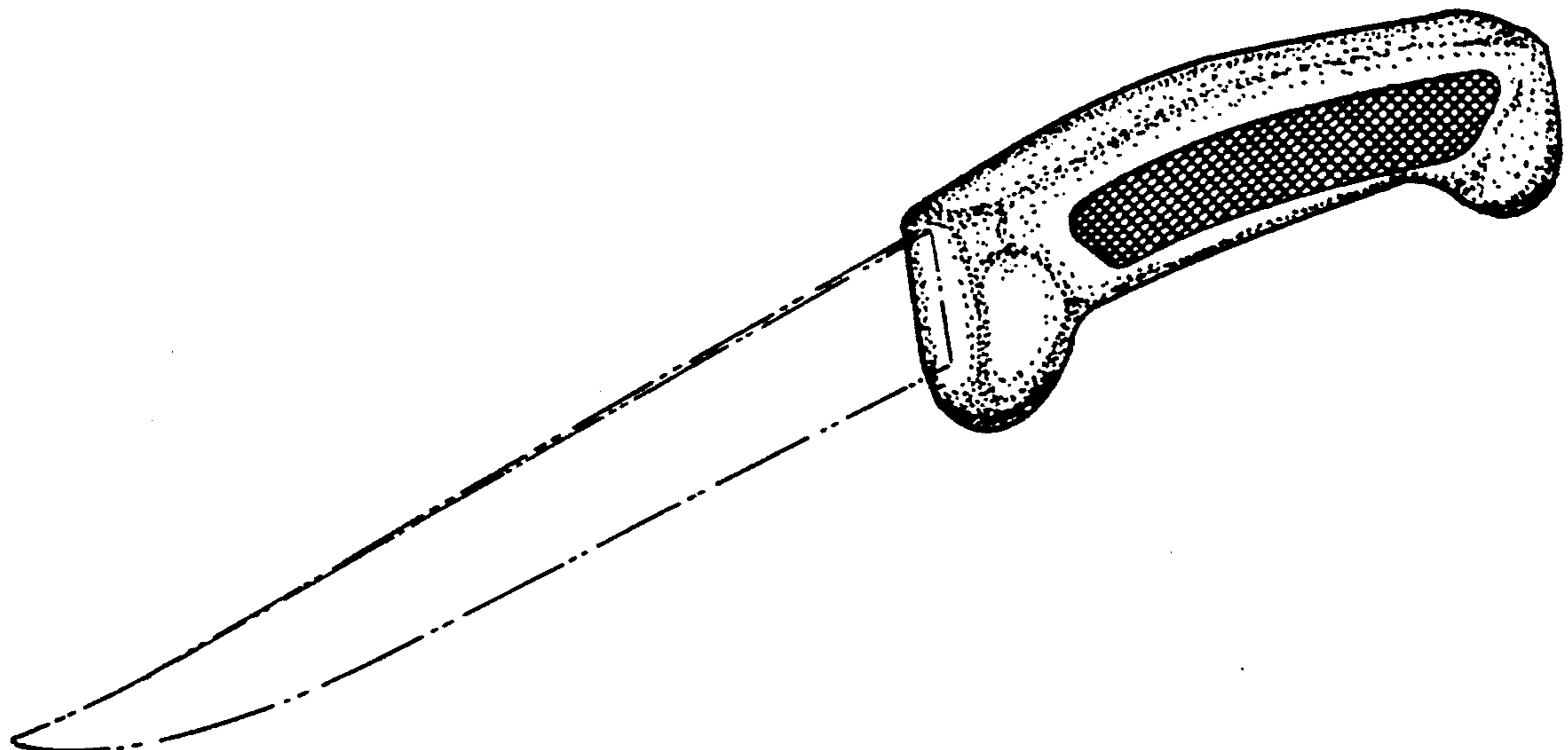

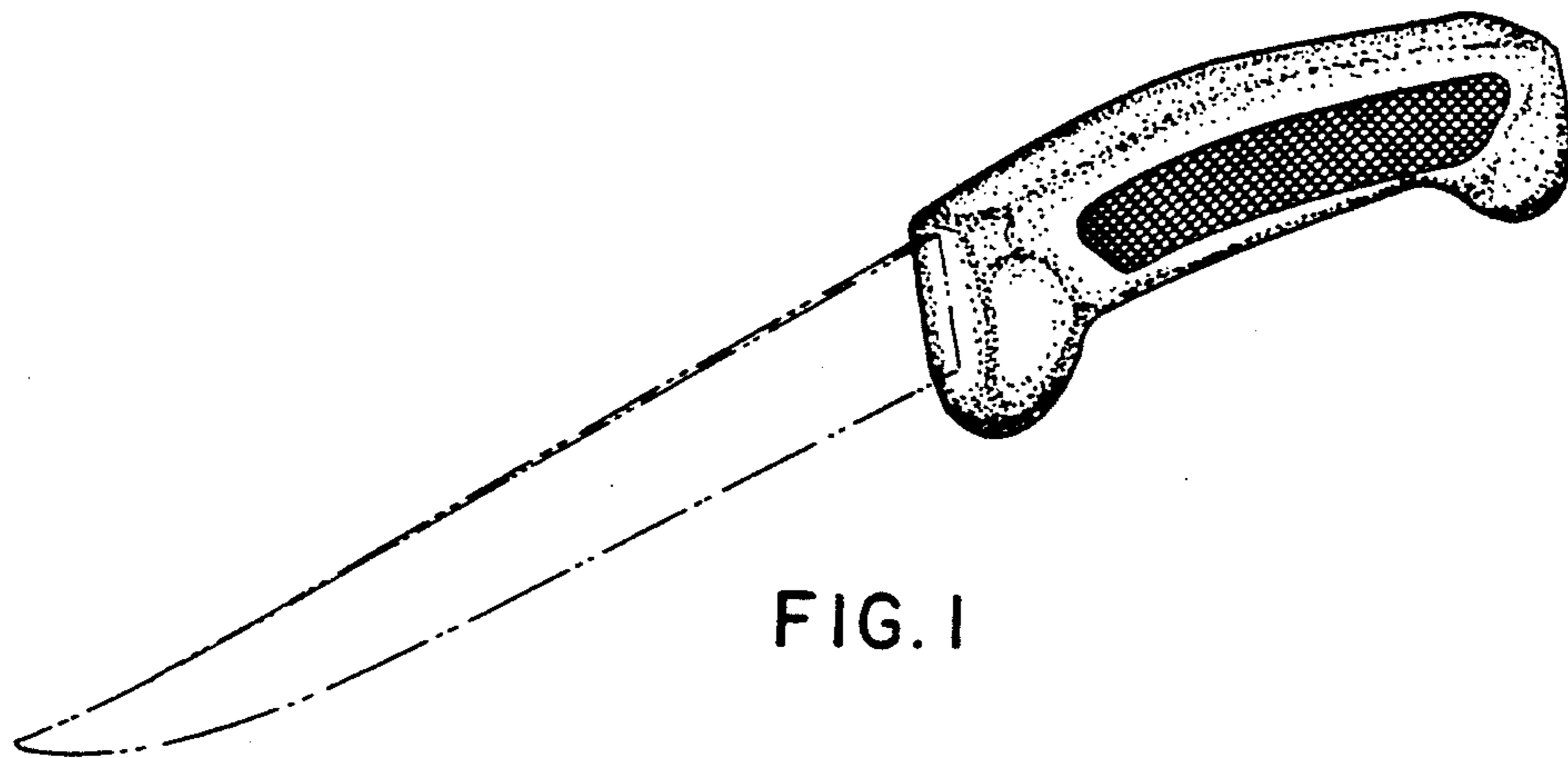

FIG. 1

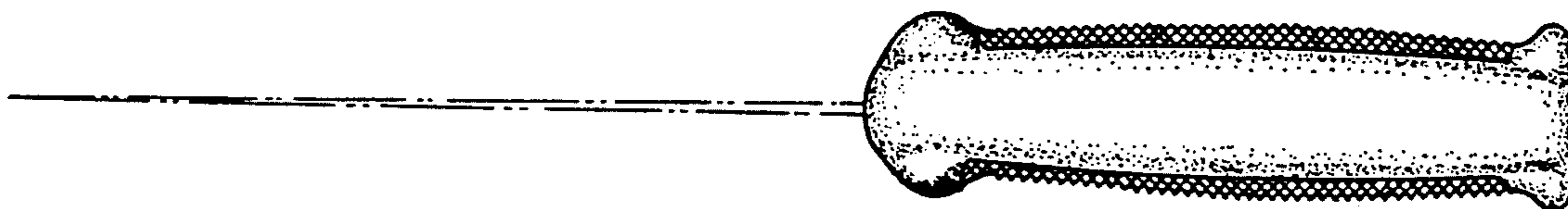

FIG. 2

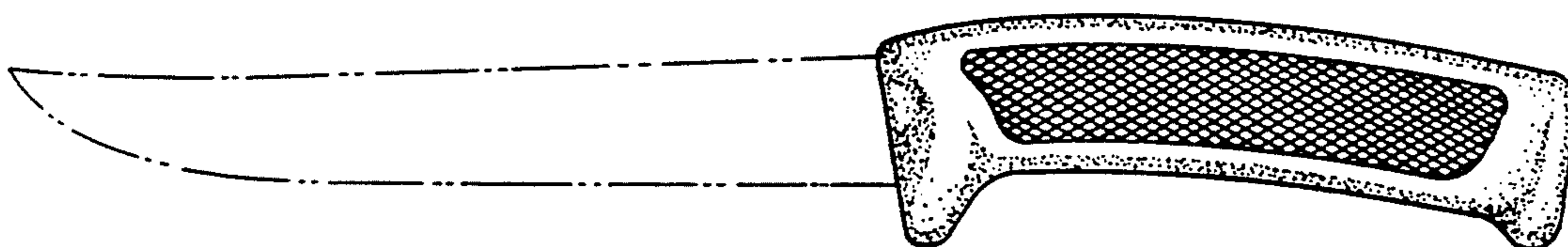

FIG. 3

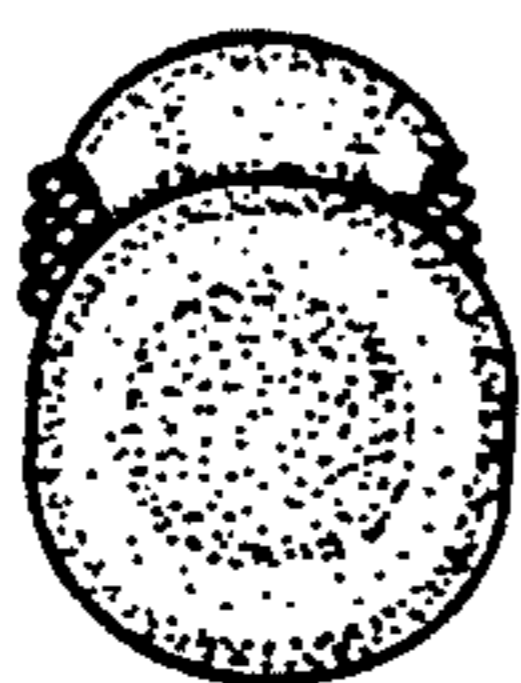

FIG. 4

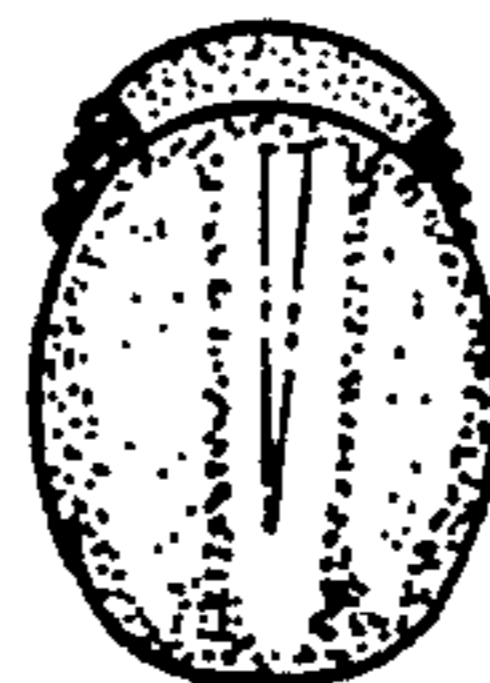

FIG. 5

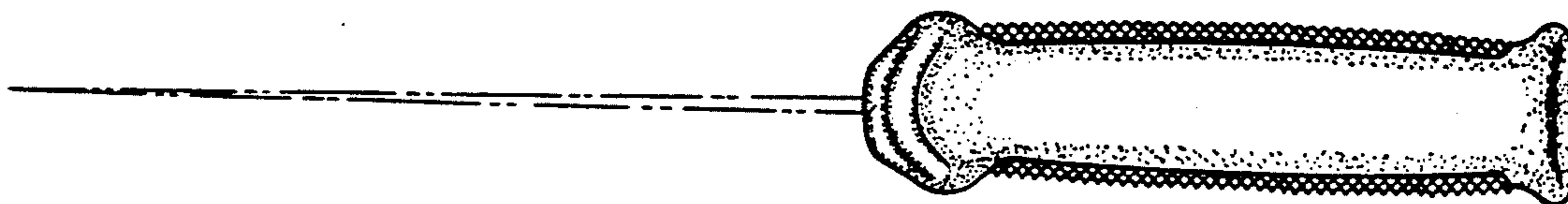

FIG. 6