



US00D336978S

# United States Patent [19]

[11] Patent Number: **Des. 336,978**

Peterson

[45] Date of Patent: **\*\* Jul. 6, 1993**

[54] **SHOE SOLE**

[56] **References Cited**

[75] Inventor: **William R. Peterson, Encino, Calif.**

### U.S. PATENT DOCUMENTS

D. 215,643 10/1969 Dittmar, Jr. .... D2/320  
D. 323,423 1/1992 Rogers ..... D2/320

[73] Assignee: **Guess?, Inc., Los Angeles, Calif.**

*Primary Examiner*—Louis S. Zarfaz  
*Attorney, Agent, or Firm*—Harris, Kern, Wallen & Tinsley

[\*\*] Term: **14 Years**

### [57] CLAIM

The ornamental design for a shoe sole, as shown.

[21] Appl. No.: **793,187**

### DESCRIPTION

[22] Filed: **Nov. 18, 1991**

FIG. 1 is a bottom plan view of a shoe sole showing my new design;

[52] U.S. Cl. .... **D2/320**

FIG. 2 is a left side elevation view thereof;

[58] Field of Search ..... **D2/264, 265, 274, 311,**

FIG. 3 is a rear elevation view thereof;

**D2/317-322; 36/25 R, 28, 29, 32 R, 43, 44, 83, 84, 59 R, 59 C, 89, 101-107, 112-114, 132, 136**

FIG. 4 is a top plan view thereof;

FIG. 5 is a right side elevation view thereof; and,

FIG. 6 is a front elevation view thereof.

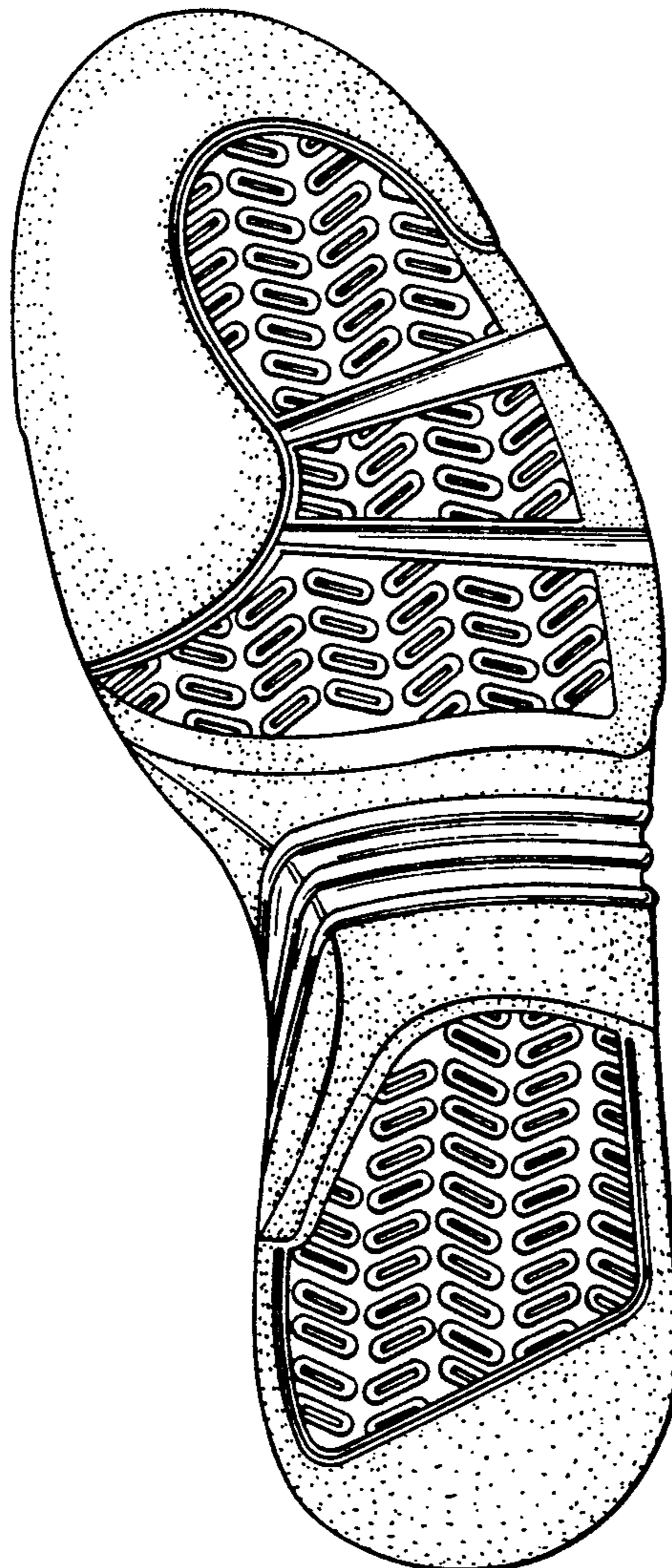

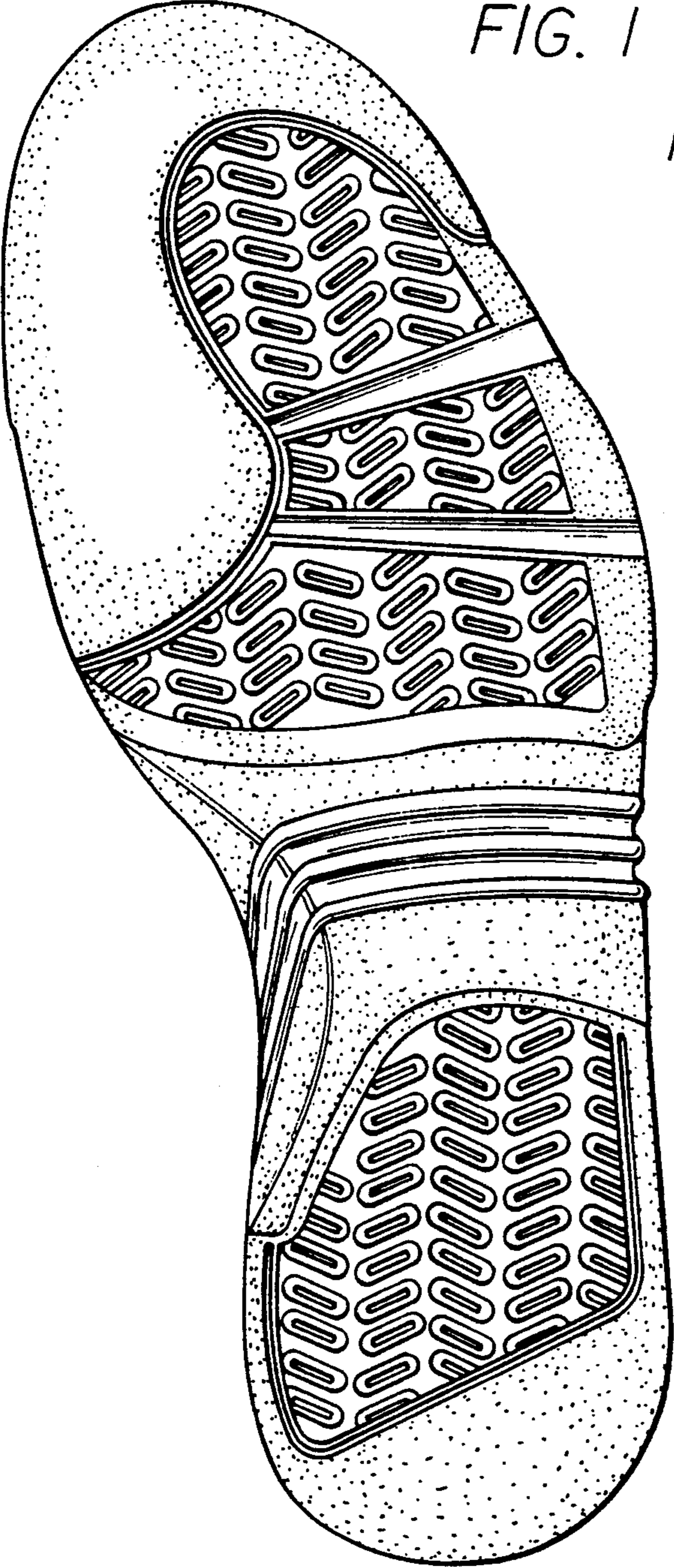

FIG. 2

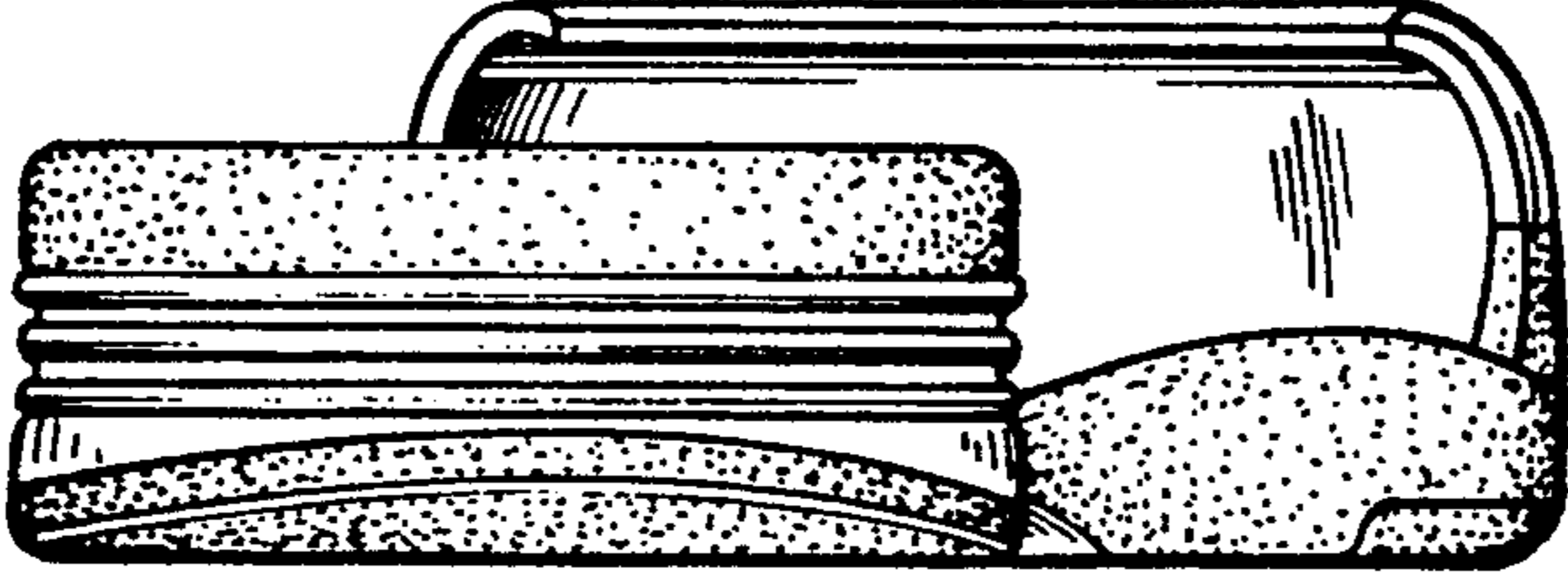
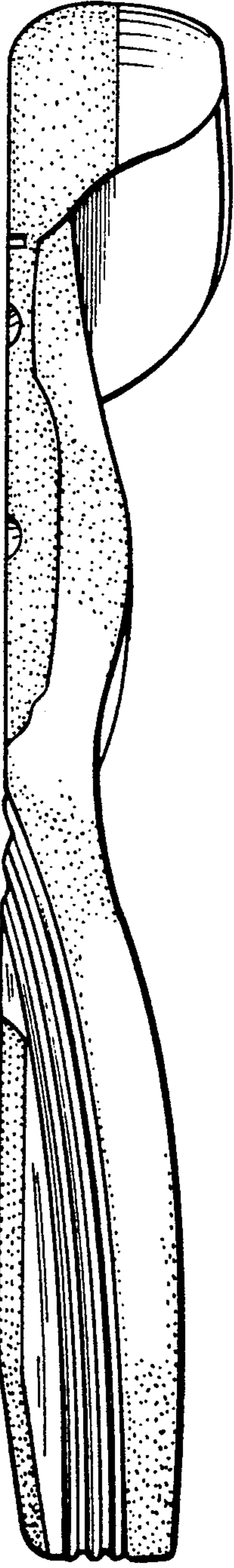

FIG. 3



FIG. 4

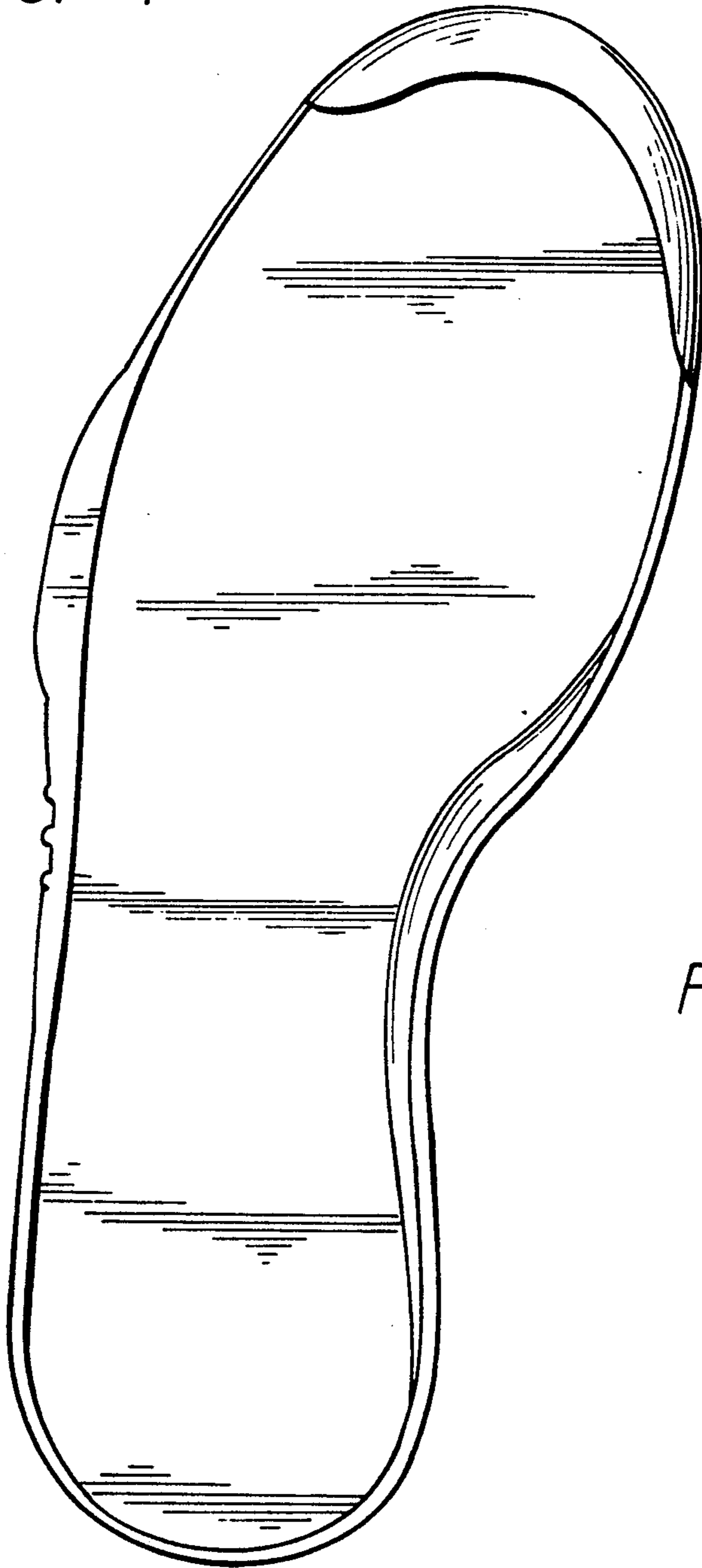

FIG. 5

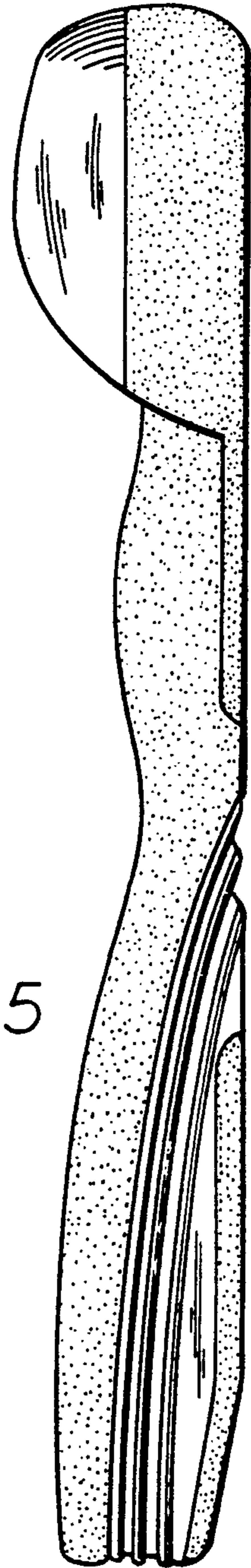

FIG. 6

