



US00D336943S

# United States Patent [19]

[11] Patent Number: **Des. 336,943**

Ekstein

[45] Date of Patent: **\*\* Jun. 29, 1993**

[54] **DOLL**

[75] Inventor: **Penny S. Ekstein, New York, N.Y.**

[73] Assignee: **P.S.E. Concepts, Inc., New York, N.Y.**

[\*\*] Term: **14 Years**

[21] Appl. No.: **951,313**

[22] Filed: **Sep. 24, 1992**

D. 271,405 11/1983 Helein ..... D21/166  
 D. 271,597 11/1983 Beanland ..... D21/166  
 D. 278,731 5/1985 Cohorst et al. .... D21/177 X  
 D. 285,590 9/1986 Fletcher ..... D21/166  
 D. 307,781 5/1990 Fiust ..... D21/177

*Primary Examiner*—Bernard Ansher  
*Assistant Examiner*—Lucy Lieberman  
*Attorney, Agent, or Firm*—McAulay Fisher Nissen  
 Goldberg & Kiel

### Related U.S. Application Data

[63] Continuation of Ser. No. 708,631, May 31, 1991, abandoned.

[52] U.S. Cl. .... **D21/184; D21/166**

[58] Field of Search ..... **D21/166-184, D21/190; D11/160; 446/268, 369-372**

### [57] CLAIM

The ornamental design for a doll, as shown and described.

### DESCRIPTION

FIG. 1 is a perspective view of a doll showing my new design;  
 FIG. 2 is a top plan view thereof;  
 FIG. 3 is a front elevational view thereof;  
 FIG. 4 is a left side elevational view thereof;  
 FIG. 5 is a right side elevational view thereof;  
 FIG. 6 is a bottom plan view thereof; and,  
 FIG. 7 is a rear elevational view thereof.

### [56] References Cited

#### U.S. PATENT DOCUMENTS

D. 96,303 7/1935 Elmore ..... D21/184  
 D. 253,006 9/1979 Kimbrough et al. .... D21/184

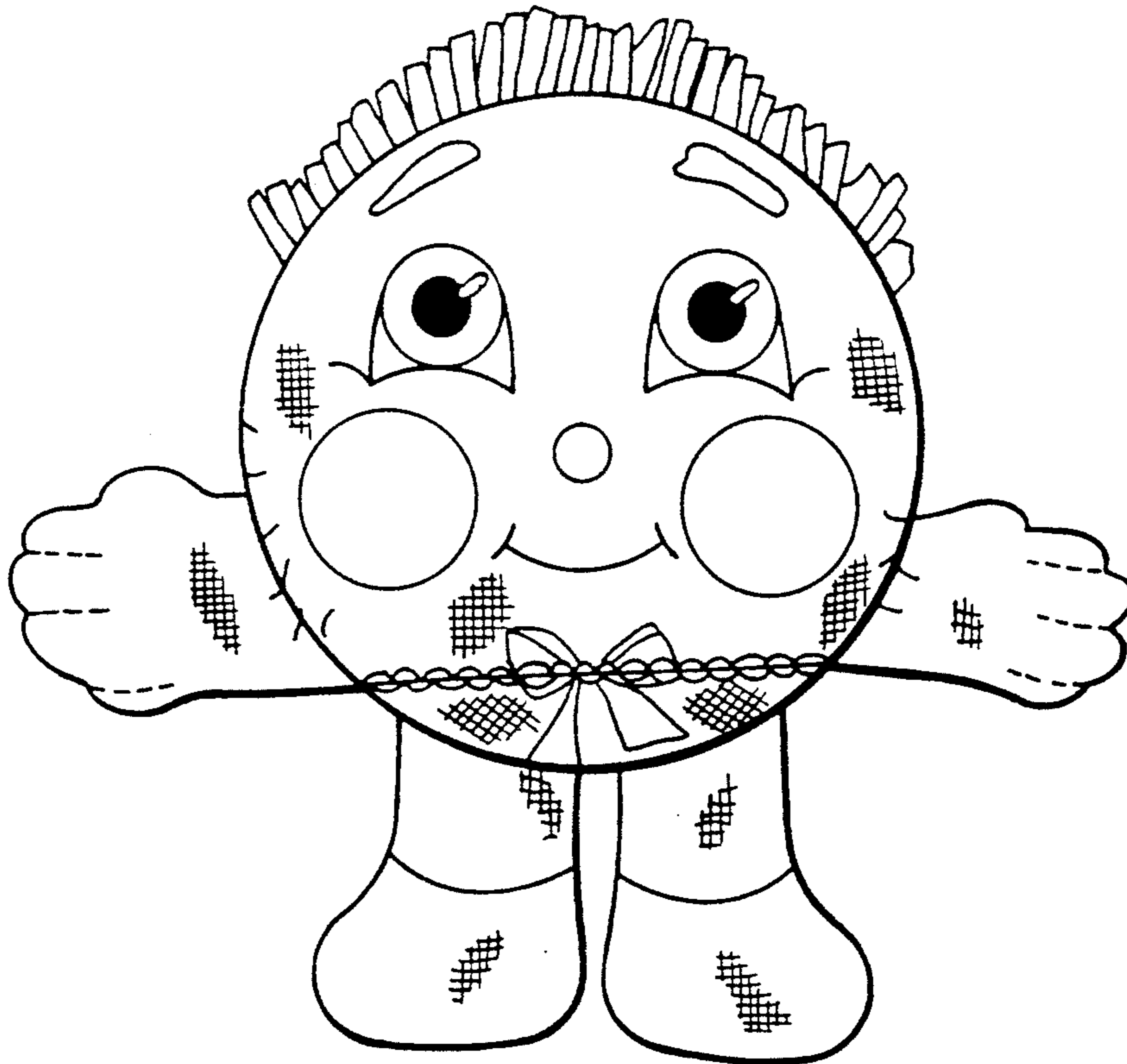

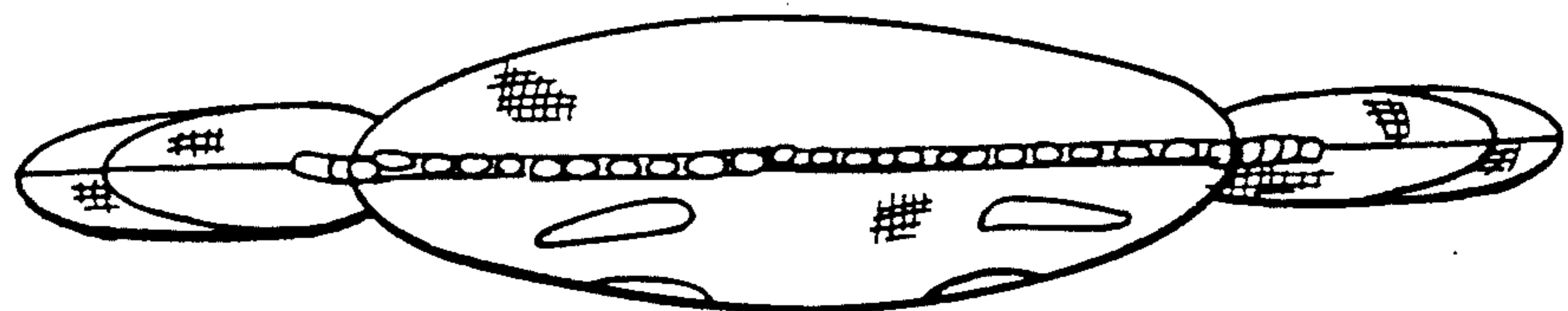
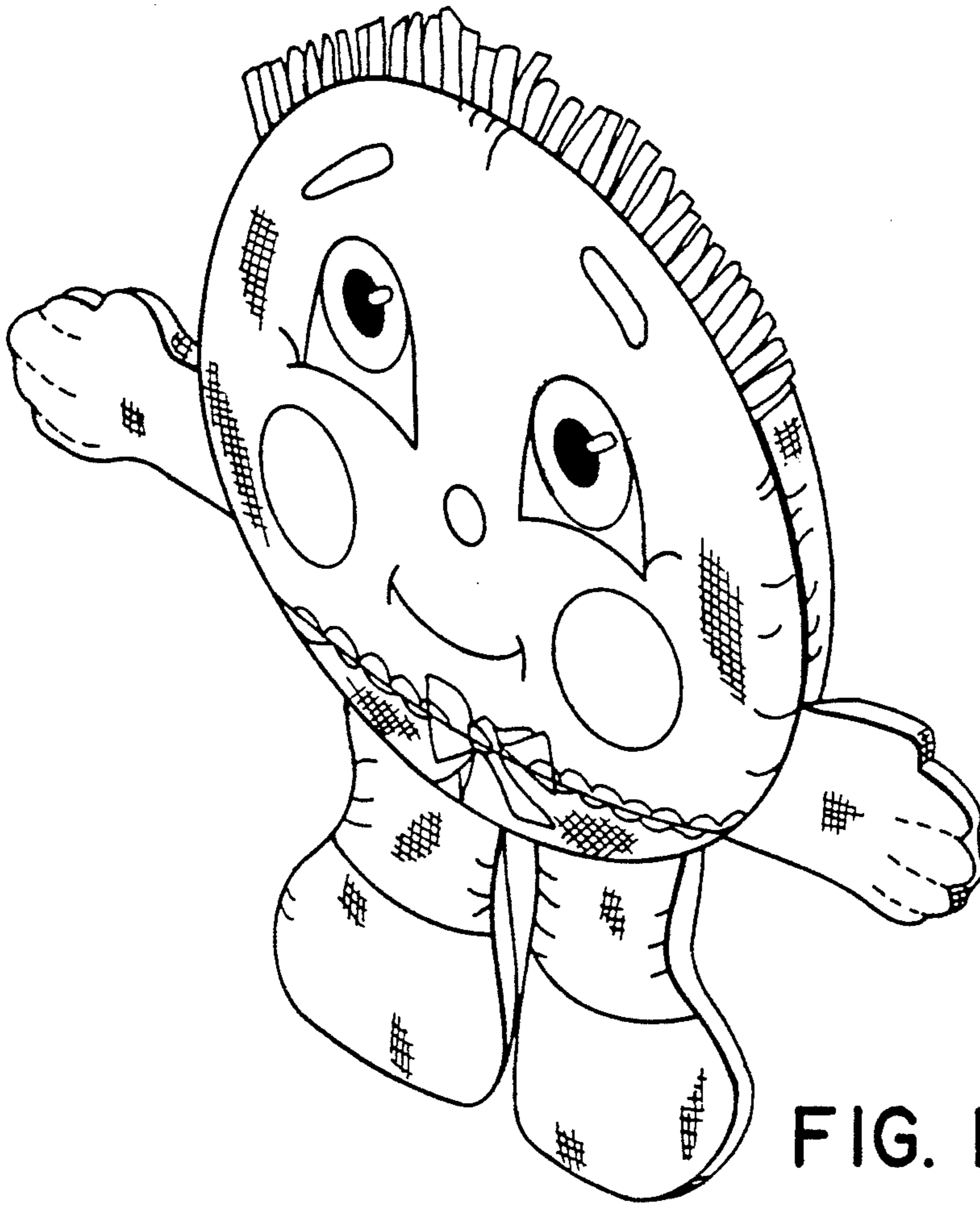

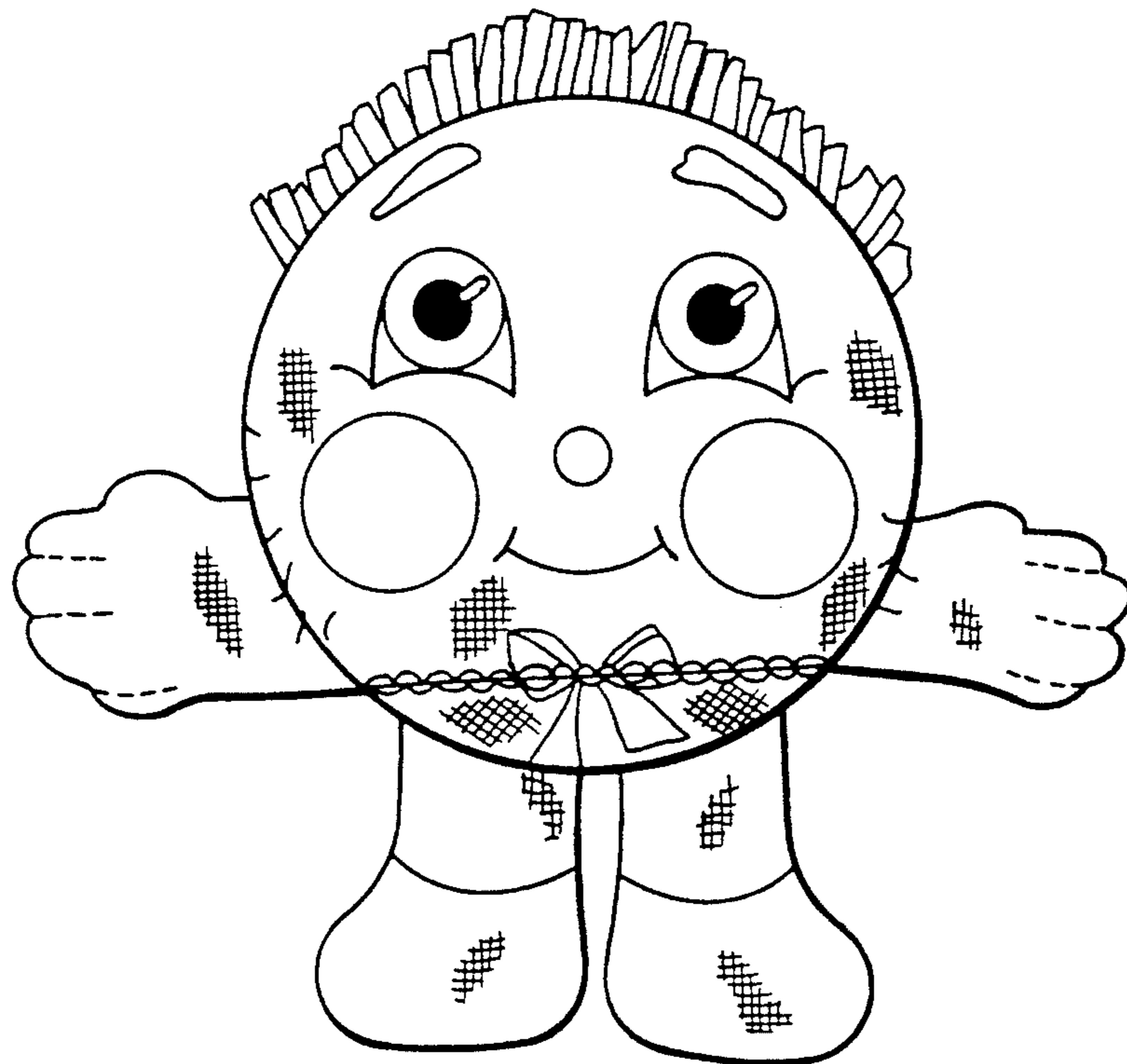

FIG. 3

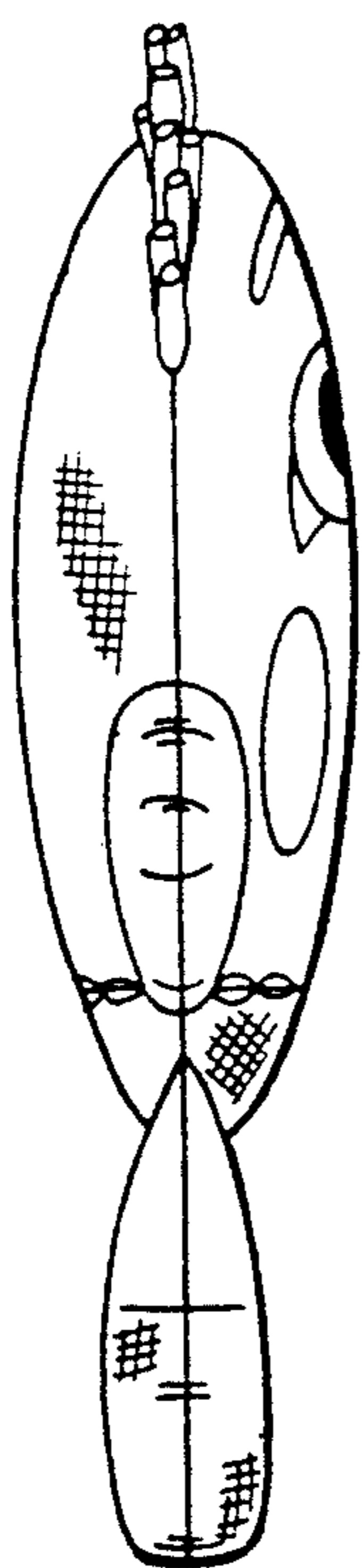

FIG. 4

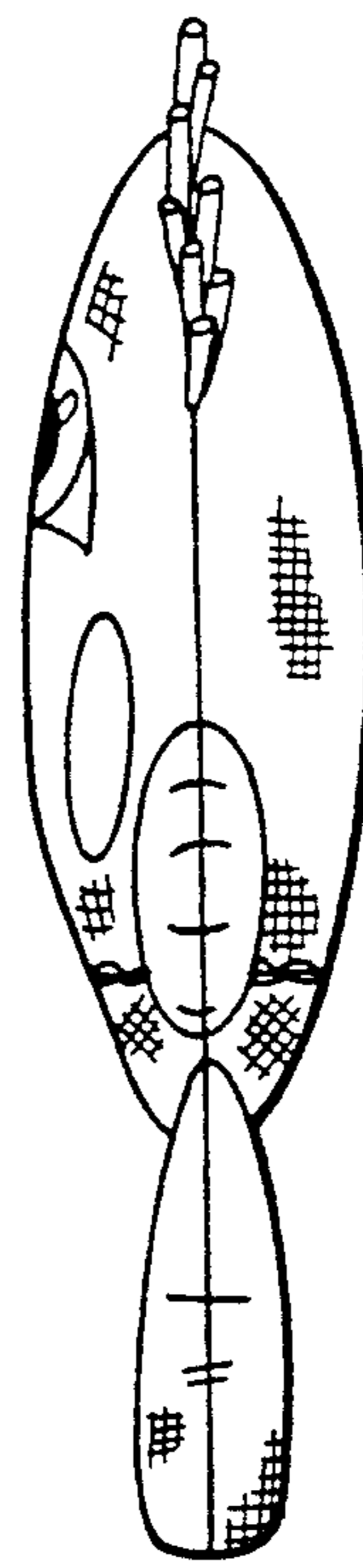

FIG. 5

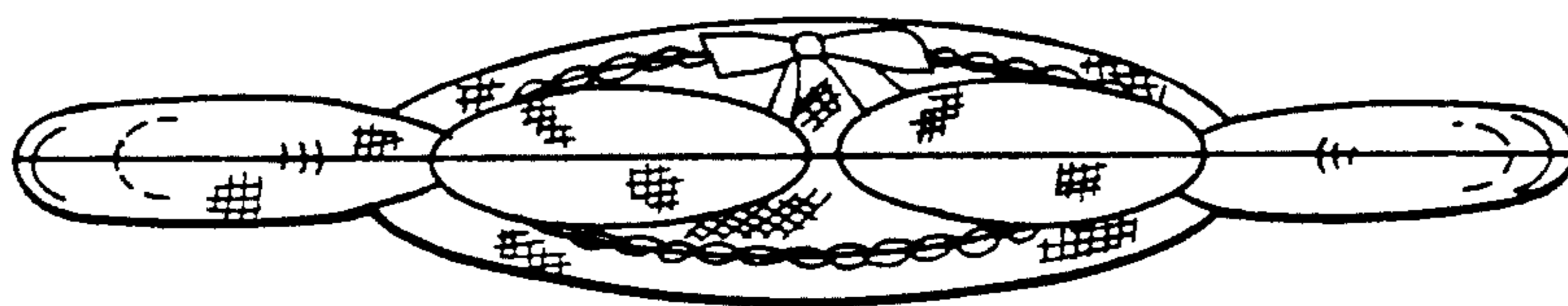

FIG. 6

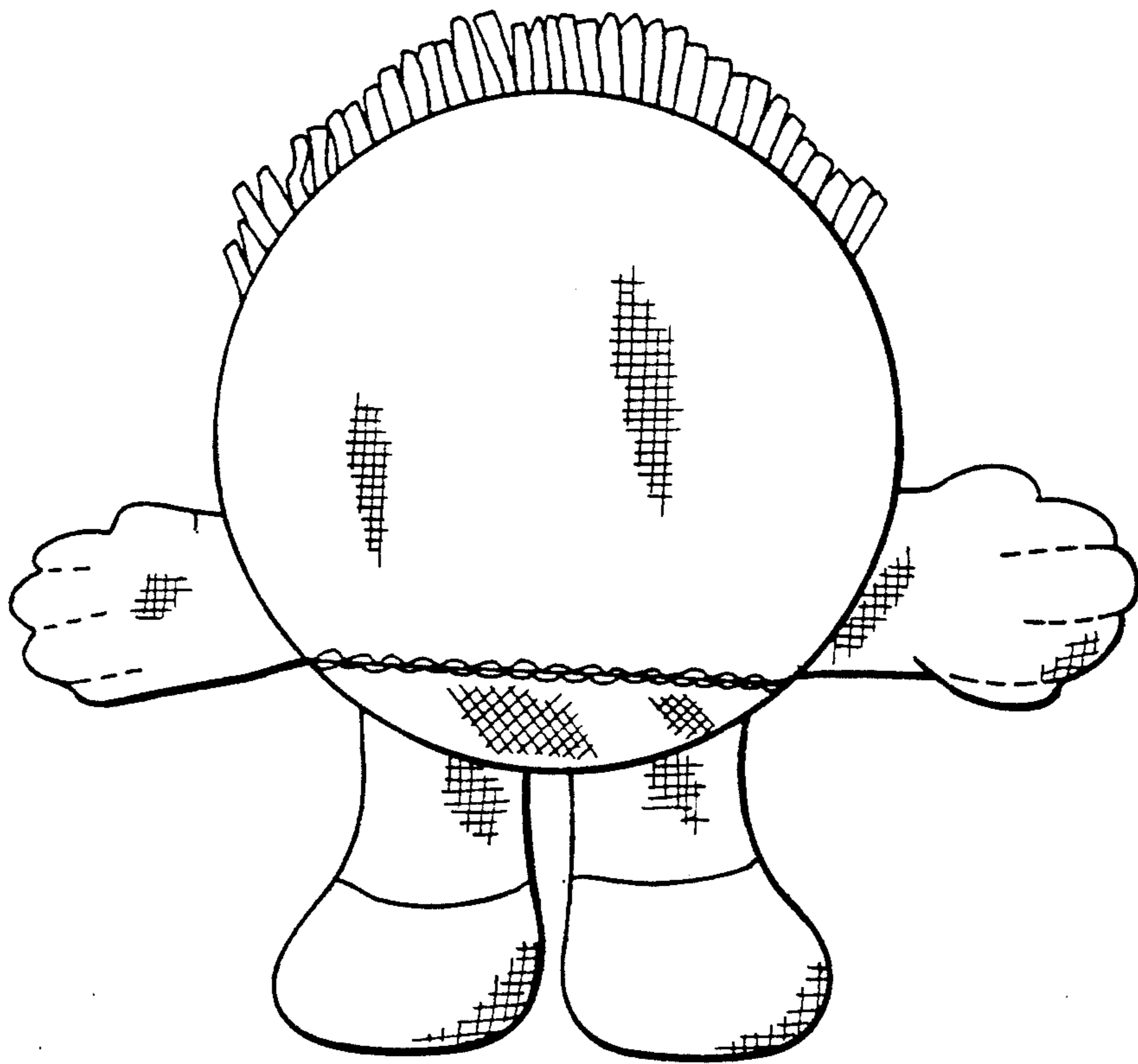

FIG. 7