



US00D336872S

United States Patent [19]

[11] Patent Number: **Des. 336,872**

Hodges et al.

[45] Date of Patent: **** Jun. 29, 1993**

- [54] TIRE
- [75] Inventors: **Emory E. Hodges**, Simpsonville;
Douglas J. Slagh, Greer, both of S.C.
- [73] Assignee: **Michelin Recherche et Technique**,
Fribourg
- [**] Term: **14 Years**
- [21] Appl. No.: **758,810**
- [22] Filed: **Sep. 12, 1991**
- [52] U.S. Cl. **D12/143**
- [58] Field of Search **D12/136, 137, 141-143,**
D12/146-151; 152/209 R, 209 B, 209 D

1990 Tread Design Guide, p. 62, Sears Roadhandler & Tire, bottom center of page.
 1990 Tread Design Guide, p. 103, Cooper Discoverer M/S Tire, second tire in from top left aide of page.
 1989 Tread Design Guide, p. 239, National-1100 Radial 78-70 Passenger Highway Tire, third row down from top, center of page.
 1991 Tire Design Guide p. 123 Michelin XCH4.
 1991 Tire Design Guide p. 123 Michelin XC All Terrain.

Primary Examiner—James M. Gandy
Attorney, Agent, or Firm—Robert R. Reed; Alan A. Csontos

- [56] **References Cited**
- U.S. PATENT DOCUMENTS**
- D. 261,382 10/1981 Peron D12/147
- D. 262,282 12/1981 Peron D12/147
- D. 290,942 7/1987 Messer D12/147
- D. 291,429 8/1987 Messer D12/147
- D. 312,603 12/1990 Yarborough D12/146

[57] **CLAIM**
 The ornamental design for a tire, as shown and described.

- OTHER PUBLICATIONS**
- 1990 Tread Design Guide, p. 17, Bridgestone SF-406 Steel (S406) (P) Tire, second tire in from bottom right side of page.

DESCRIPTION
 FIG. 1 is a perspective view of a tire showing our new design, it being understood that the tread pattern is repeated throughout the circumference of the tire and the tread shoulder, as shown schematically by solid lines, the opposite side being substantially the same as that illustrated in FIG. 1, and,
 FIG. 2 is an enlarged fragmentary front elevation view of the tread pattern of FIG. 1 showing our new design.

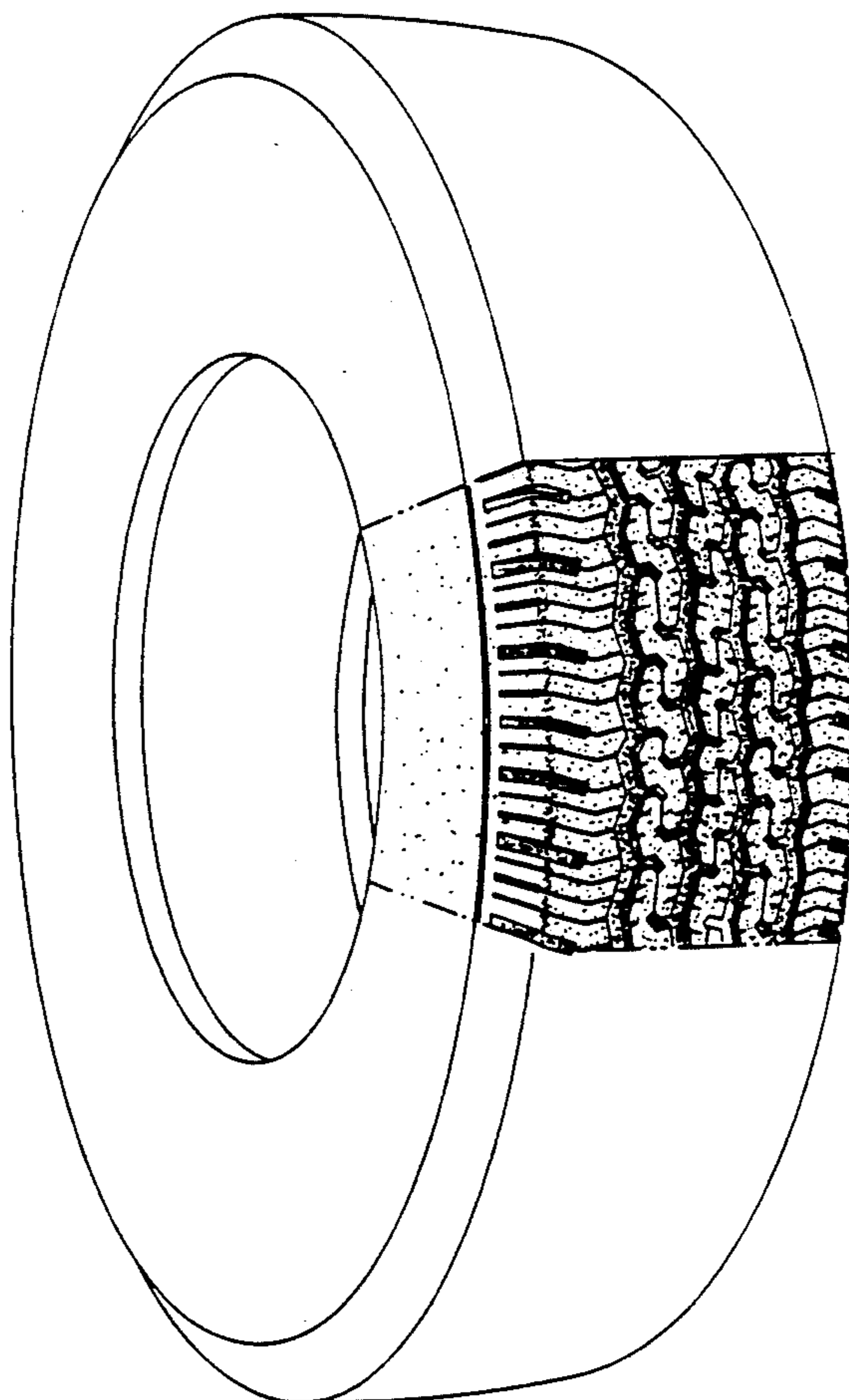

FIG. 1

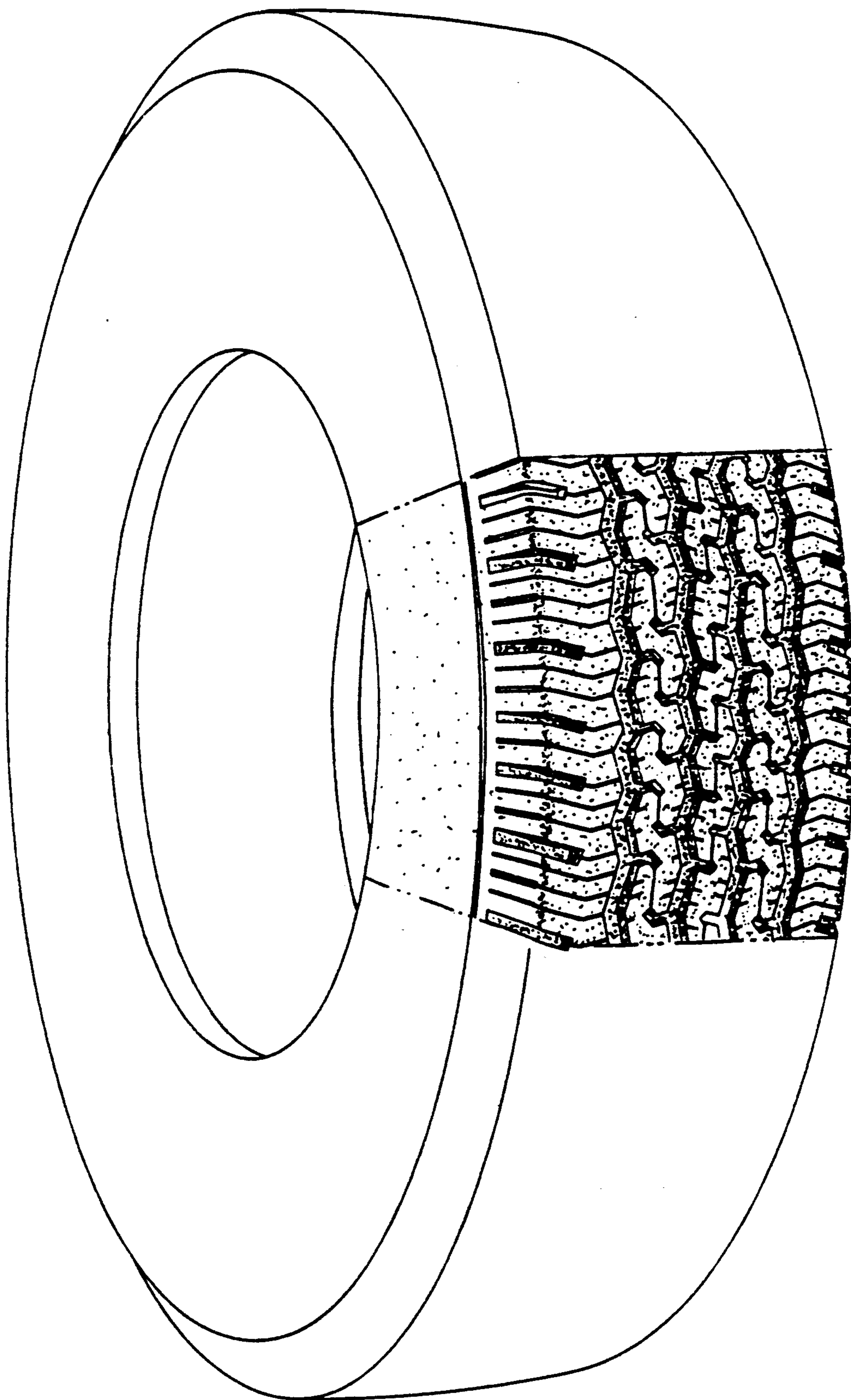

FIG. 2

