



US00D336773S

# United States Patent [19]

[11] Patent Number: **Des. 336,773**

Peterson

[45] Date of Patent: **\*\* Jun. 29, 1993**

[54] **SHOE SOLE**

D. 286,821	11/1986	Canon et al.	.....	D2/320
D. 321,974	12/1991	Hatfield	.....	D2/320
D. 324,764	3/1992	Allen	.....	D2/320

[75] Inventor: **William R. Peterson, Encino, Calif.**

[73] Assignee: **Guess?, Inc., Los Angeles, Calif.**

[\*\*] Term: **14 Years**

*Primary Examiner*—Louis S. Zarfaz  
*Attorney, Agent, or Firm*—Harris, Kern, Wallen & Tinsley

[21] Appl. No.: **793,711**

### [57] CLAIM

[22] Filed: **Nov. 18, 1991**

The ornamental design for a shoe sole, as shown.

[52] U.S. Cl. .... **D2/320**

[58] Field of Search ..... **D2/264, 265, 274, 311, D2/317-322; 36/25 R, 28, 29, 32 R, 43, 44, 59 R, 59 S, 83, 84, 89, 101-107, 112-114, 132, 136**

### DESCRIPTION

### [56] References Cited

#### U.S. PATENT DOCUMENTS

D. 164,095	7/1951	Bovay	.....	D2/320
D. 266,542	10/1982	Famolare, Jr.	.....	D2/320

FIG. 1 is a bottom plan view of a shoe sole showing my new design;

FIG. 2 is a left side elevation view thereof;

FIG. 3 is a rear elevation view thereof;

FIG. 4 is a right side elevation view thereof;

FIG. 5 is a top plan view thereof; and,

FIG. 6 is a front elevation view thereof.

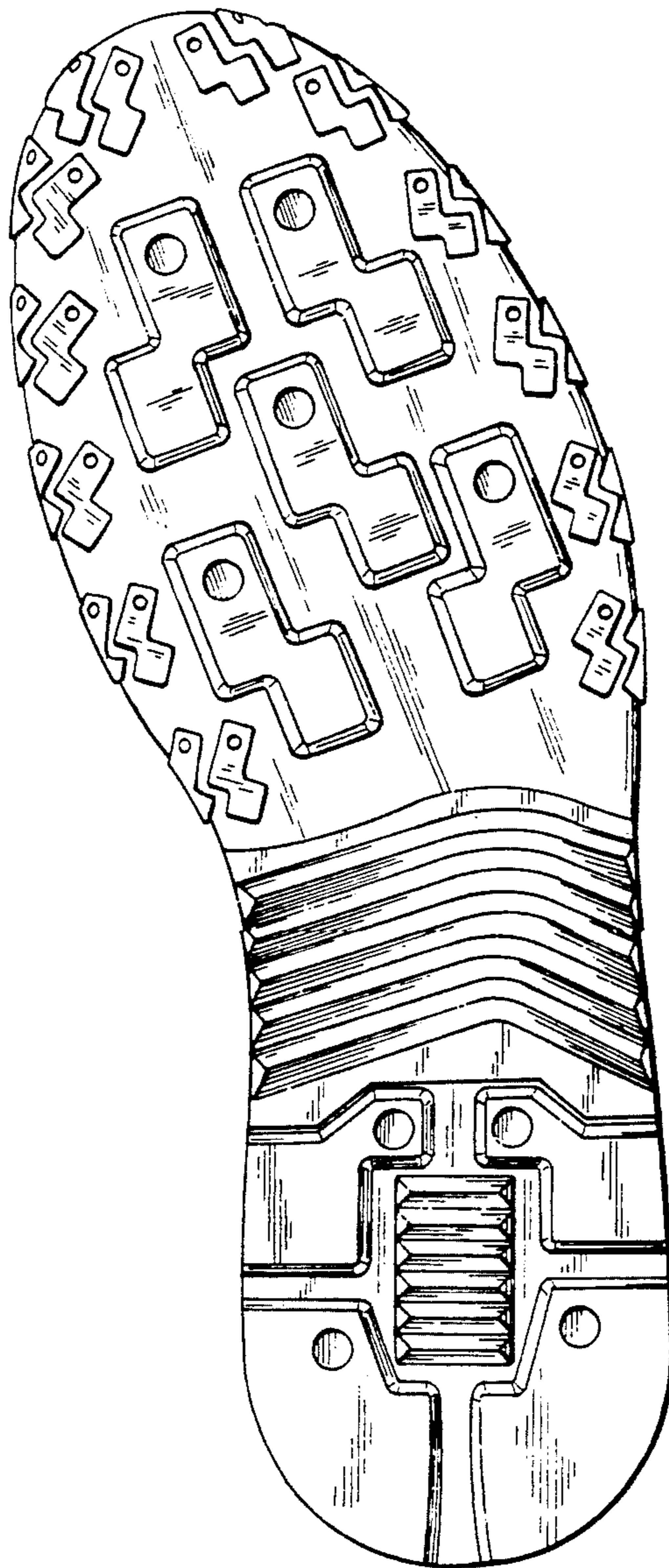

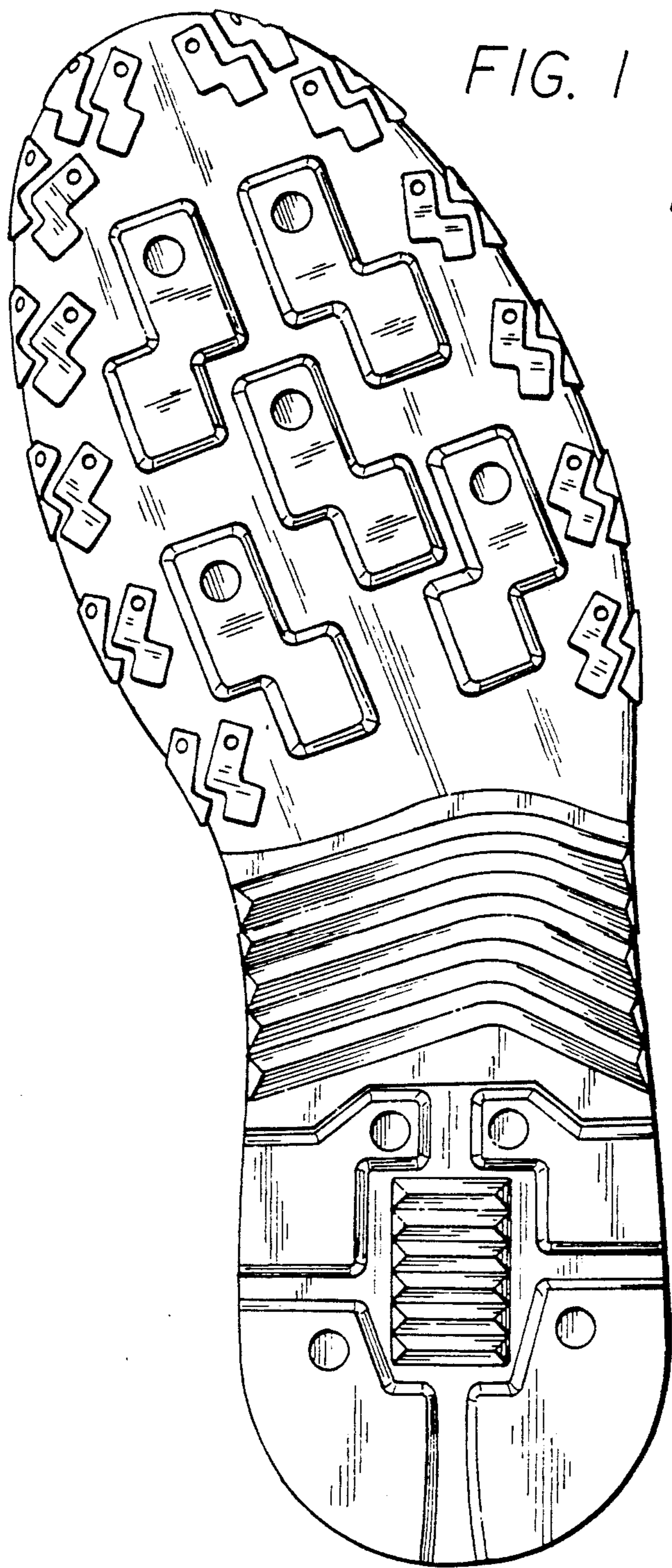

FIG. 2

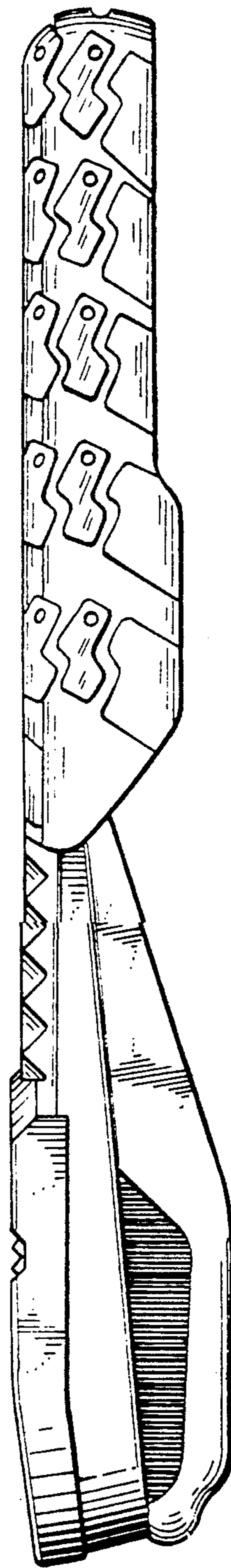
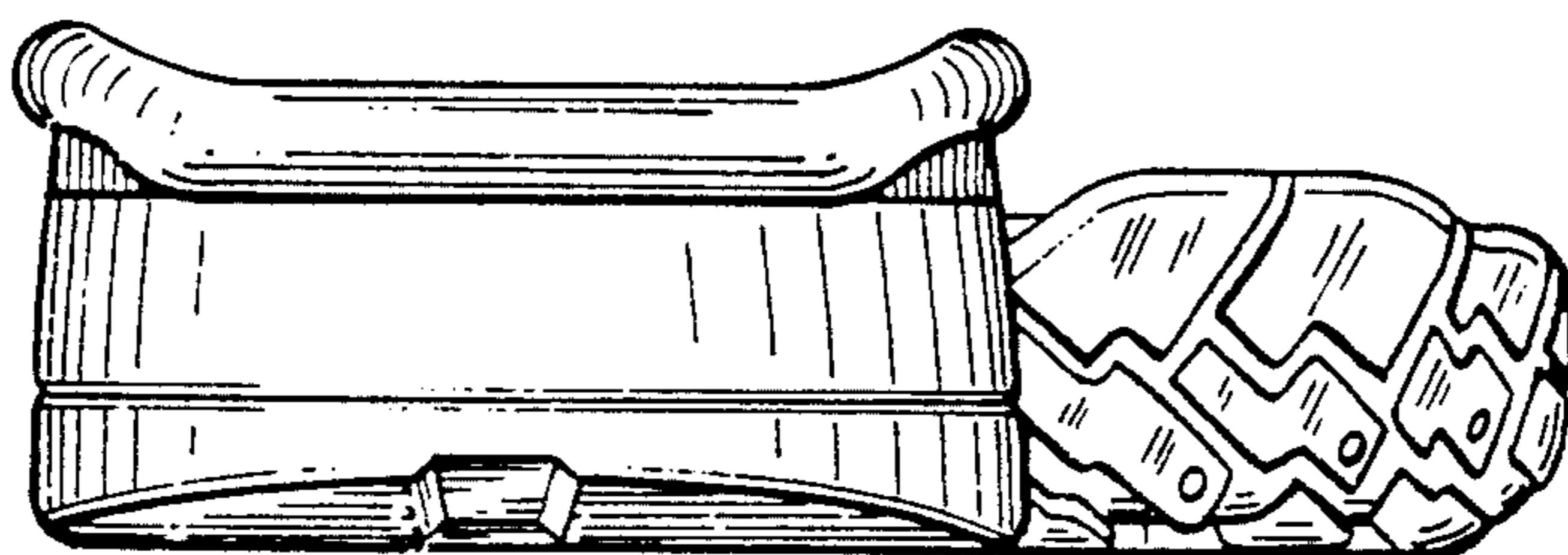

FIG. 3



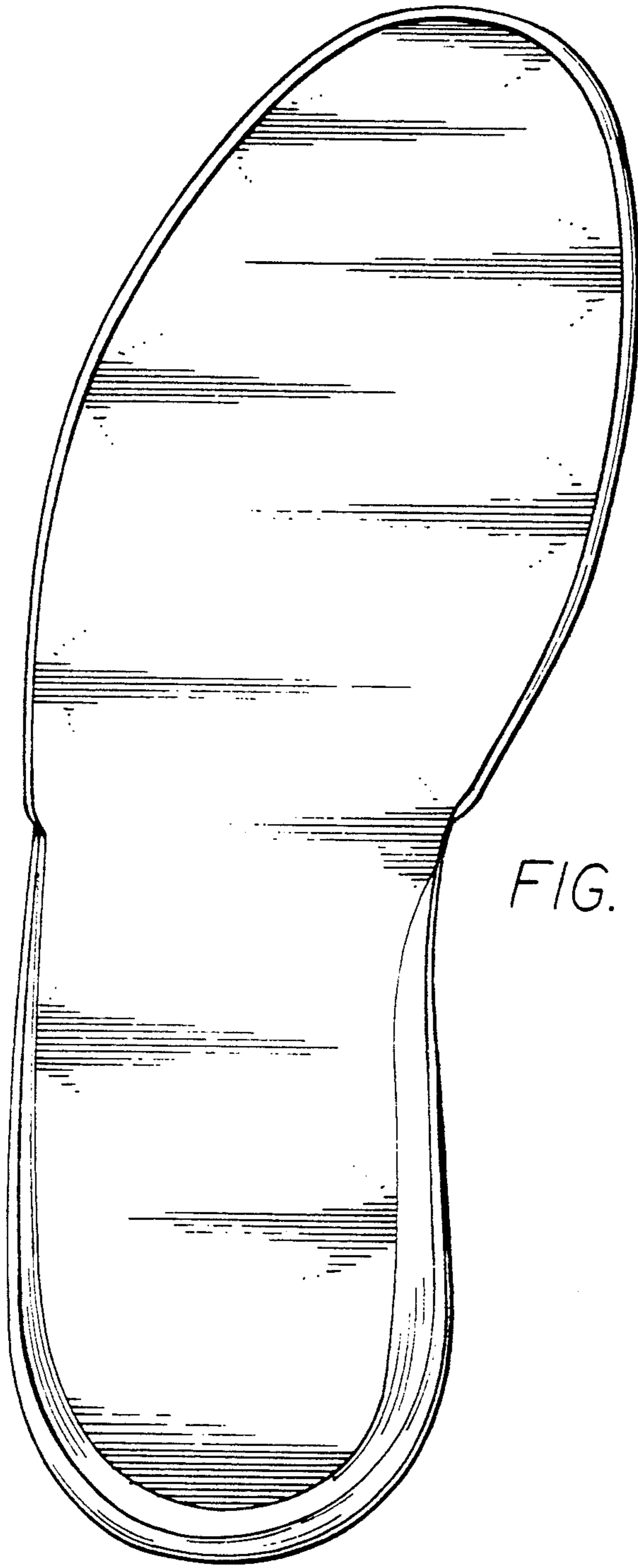

FIG. 5

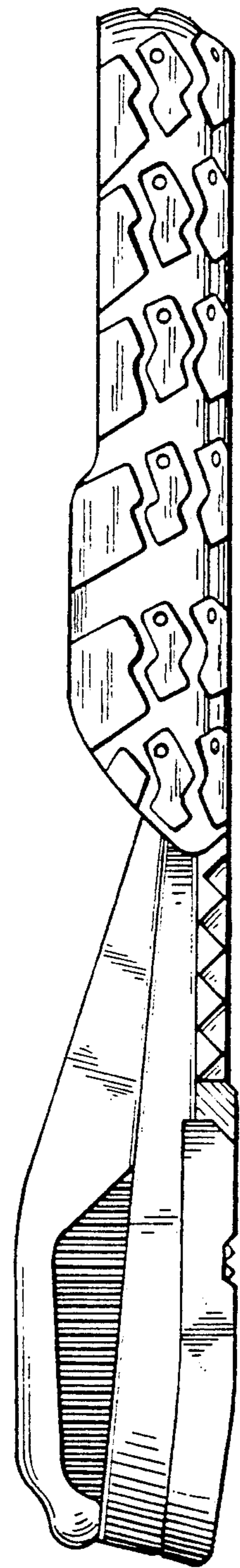

FIG. 4

FIG. 6

