



US00D336771S

United States Patent [19]

[11] Patent Number: **Des. 336,771**

Hatfield et al.

[45] Date of Patent: **** Jun. 29, 1993**

- [54] **SHOE MIDSOLE**
- [75] Inventors: **Tinker L. Hatfield, Portland, Oreg.;**
David M. Forland, Battle Ground,
Wash.; Joel L. Passke, Portland,
Oreg.
- [73] Assignee: **Nike, Inc., Beaverton, Oreg.**
- [**] Term: **14 Years**
- [21] Appl. No.: **897,536**
- [22] Filed: **Jun. 12, 1992**
- [52] U.S. Cl. **D2/318; D2/314**
- [58] Field of Search **D2/264, 265, 308-314,**
D2/317-323; 36/25 R, 28, 29, 32 R, 43-45, 83,
84, 89, 101-107, 112-114, 132, 136, 137;
362/103

- 4,970,807 11/1990 Anderie et al. 36/28
- 4,972,611 11/1990 Swartz et al. 36/28
- 5,005,300 4/1991 Diaz et al. 36/114
- 5,042,176 8/1991 Rudy 36/29
- 5,060,401 10/1991 Whatley 36/25 R
- 5,131,174 7/1992 Drew et al. 36/29 X

OTHER PUBLICATIONS

- Nike 1991 Fall Catalog, Published Dec. 1990, pp. 8, 14, 32, and 46.
- Nike 1991 Spring Catalog, Published Jun. 1990, pp. 8, 12, 28, 30, 32, 42, 68, and 78.
- Nike 1990 Fall Catalog, Published Dec. 1989, pp. 4, 30, and 40.
- Nike 1990 Spring Catalog, Published Jun. 1989, pp. 4, 22, 24, and 40.
- Nike 1989 Fall Catalog, Published Dec. 1988, pp. 4, 8, and 22.
- Nike 1989 Spring Catalog, Published Jun. 1988, pp. 8 and 28.
- Nike 1988 Fall Catalog, Published Dec. 1987, pp. 4 and 68.
- Nike 1988 Spring Catalog, Published Jun. 1987, pp. 2, 4 and 24.

Primary Examiner—Louis S. Zarfes
Attorney, Agent, or Firm—Banner, Birch, McKie & Beckett

[56] References Cited

U.S. PATENT DOCUMENTS

- | | | | | |
|------------|---------|------------------|-------|---------|
| D. 249,748 | 10/1978 | Kitamura | | D2/309 |
| D. 256,067 | 7/1980 | Hagg et al. | | D2/322 |
| D. 260,196 | 8/1981 | Plagenhoef | | D2/319 |
| D. 262,581 | 1/1982 | Chevallereau | | D2/309 |
| D. 296,152 | 6/1988 | Selbiger | | D2/320 |
| D. 301,385 | 6/1989 | Weiner | | D2/308 |
| D. 307,212 | 4/1990 | Aveni | | D2/320 |
| D. 308,906 | 7/1990 | Kiyosawa | | D2/320 |
| D. 311,810 | 11/1990 | Hatfield | | D2/320 |
| D. 311,989 | 11/1990 | Parker et al. | | D2/319 |
| D. 312,918 | 12/1990 | Aveni | | D2/314 |
| D. 315,442 | 3/1991 | Kilgore et al. | | D2/320 |
| D. 316,324 | 4/1991 | Rogers | | D2/320 |
| D. 319,331 | 8/1991 | Hatfield | | D2/320 |
| D. 321,776 | 11/1991 | Hatfield | | D2/314 |
| D. 323,927 | 2/1992 | Rogers | | D2/320 |
| D. 324,131 | 2/1992 | Lucas | | D2/314 |
| D. 328,385 | 8/1992 | Hatfield | | D2/314 |
| 3,893,247 | 7/1975 | Dana, III | | 36/137 |
| 3,946,505 | 3/1976 | Dana, III | | 36/137 |
| 4,014,115 | 3/1977 | Reichert | | 36/137 |
| 4,020,572 | 5/1977 | Chiaramonte, Jr. | | 36/137 |
| 4,128,861 | 12/1978 | Pelengaris | | 362/103 |
| 4,235,026 | 11/1980 | Plagenhoef | | 36/32 R |
| 4,744,157 | 5/1988 | Dubner | | 36/44 X |
| 4,768,295 | 9/1988 | Ito | | 36/28 |
| 4,817,304 | 4/1989 | Parker et al. | | 36/114 |
| 4,918,841 | 4/1990 | Turner et al. | | 36/114 |
| 4,936,029 | 6/1990 | Rudy | | 36/29 |

[57] CLAIM

The ornamental design for a shoe midsole, as shown and described.

DESCRIPTION

- FIG. 1 is a side elevational view of one side of a shoe midsole according to our new design;
- FIG. 2 is a side elevational view of the other side of a shoe midsole as shown in FIG. 1;
- FIG. 3 is a front elevational view of a shoe midsole as shown in FIGS. 1 and 2;
- FIG. 4 is a rear elevational view of a shoe midsole as shown in FIGS. 1 and 2;
- FIG. 5 is a cross-sectional view as shown in Section 5—5 of FIG. 1;
- FIG. 6 is a cross section as shown in Section 6—6 of FIG. 1;

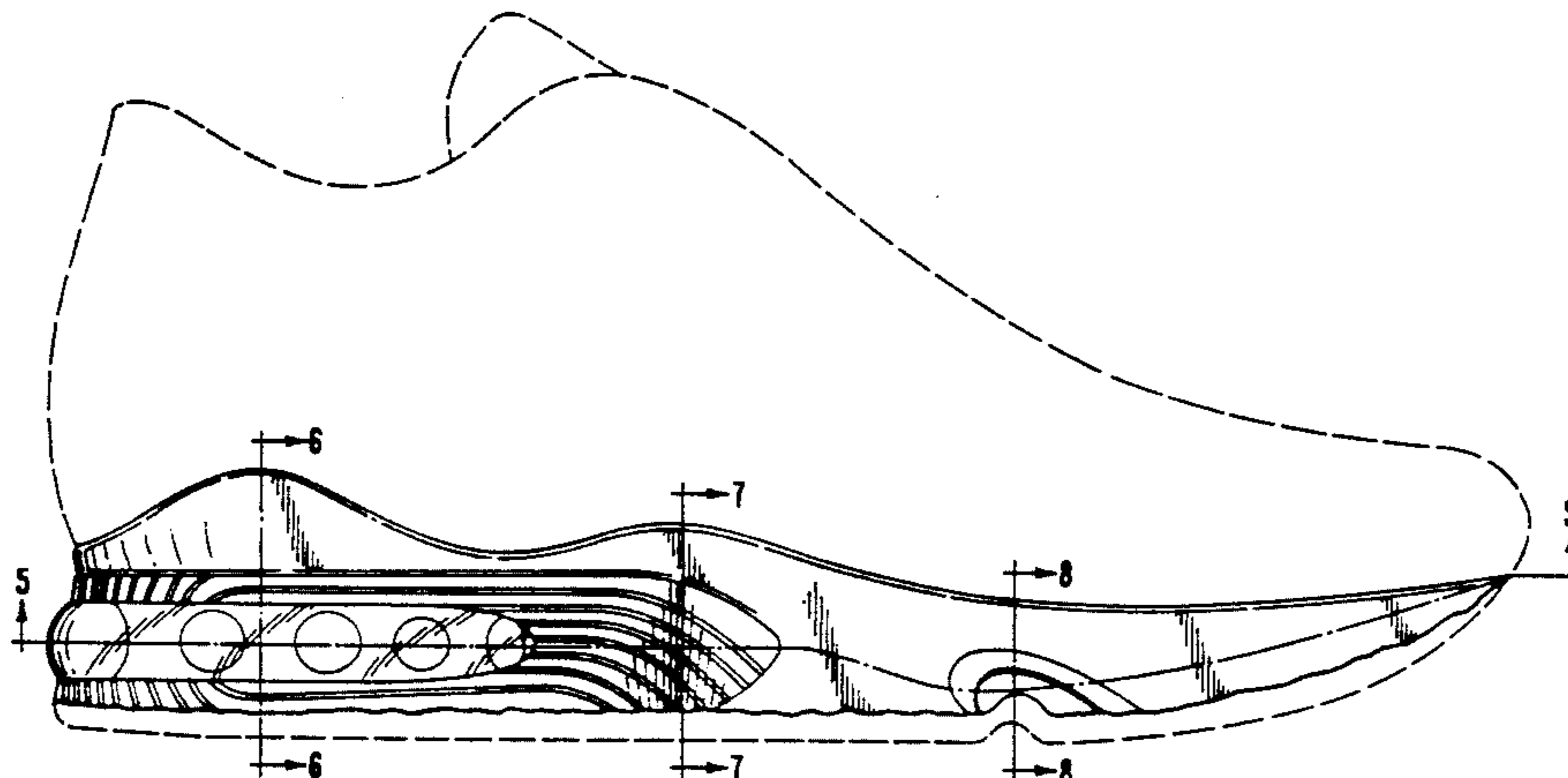

FIG. 7 is a cross section as shown in Section 7—7 of FIG. 1;

FIG. 8 is a cross section as shown in Section 8—8 of FIG. 1;

FIG. 9 is a cross section as shown in Section 9—9 of FIG. 2; and,

FIG. 10 is a cross section as shown in Section 10—10 of FIG. 2;

The broken line showing of a shoe upper, the broken line showing of a shoe outsole, and the internal surfaces of the cross-sections are for illustrative purposes only and form no part of the claimed design.

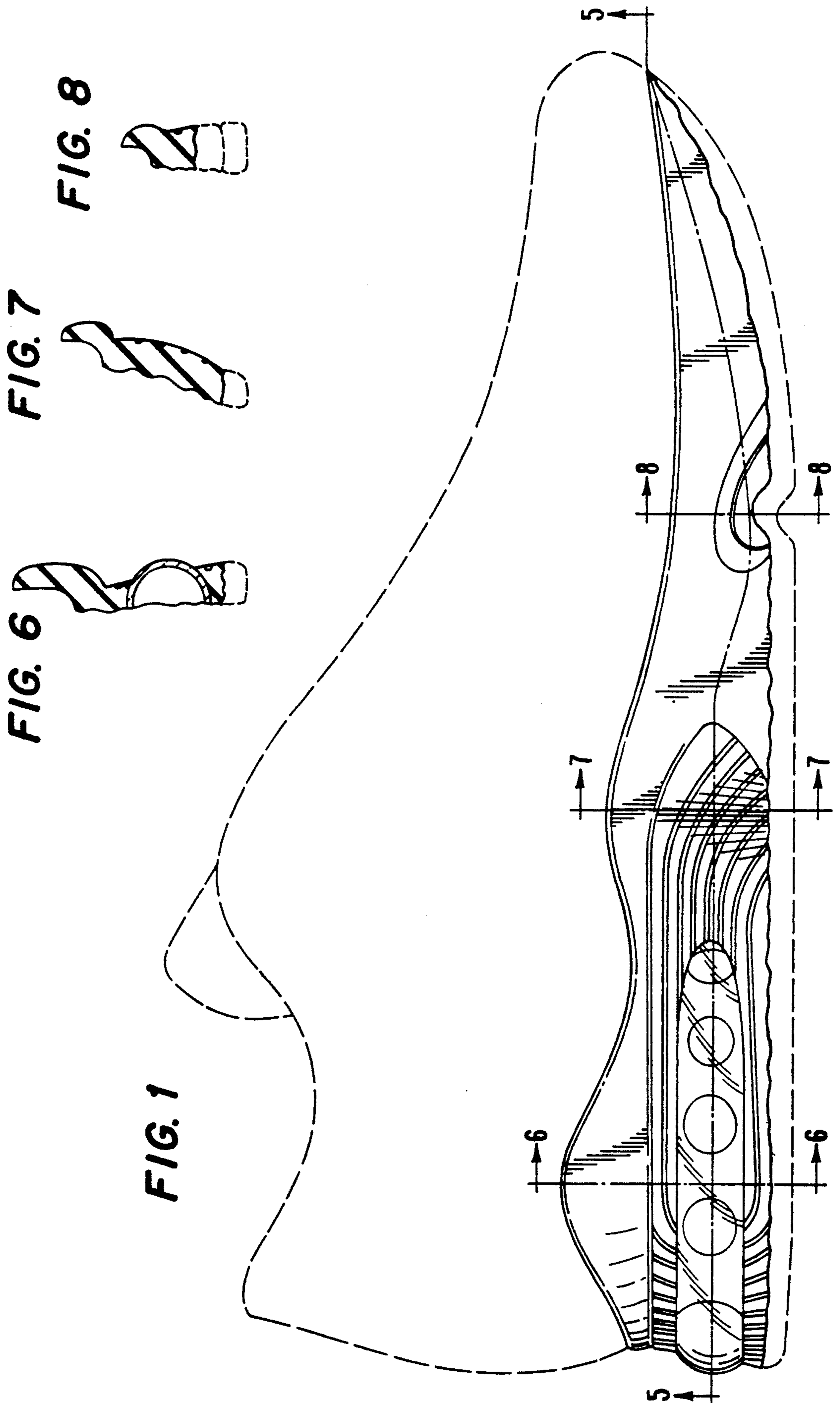

FIG. 9



FIG. 10



FIG. 2

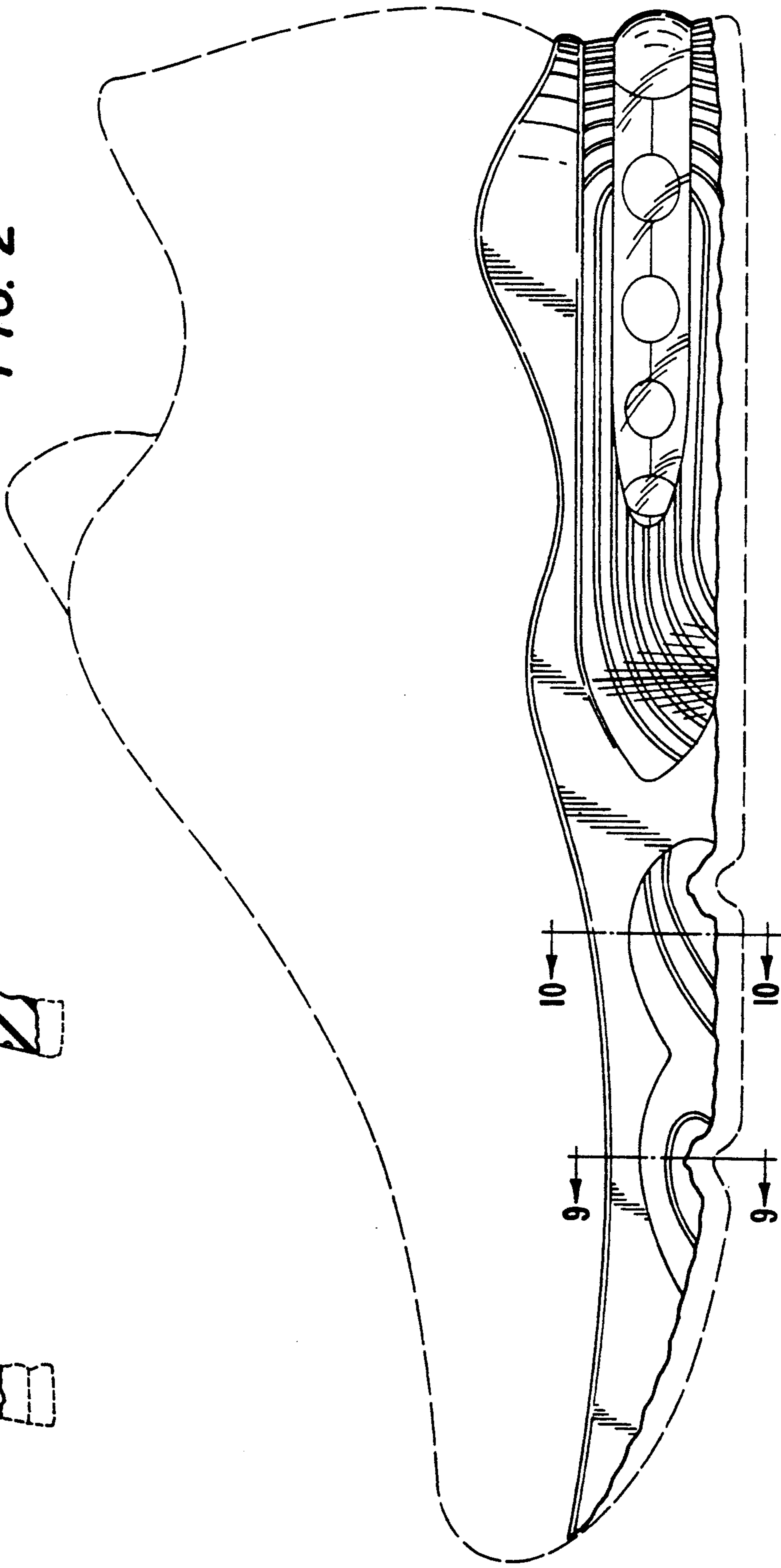

FIG. 4

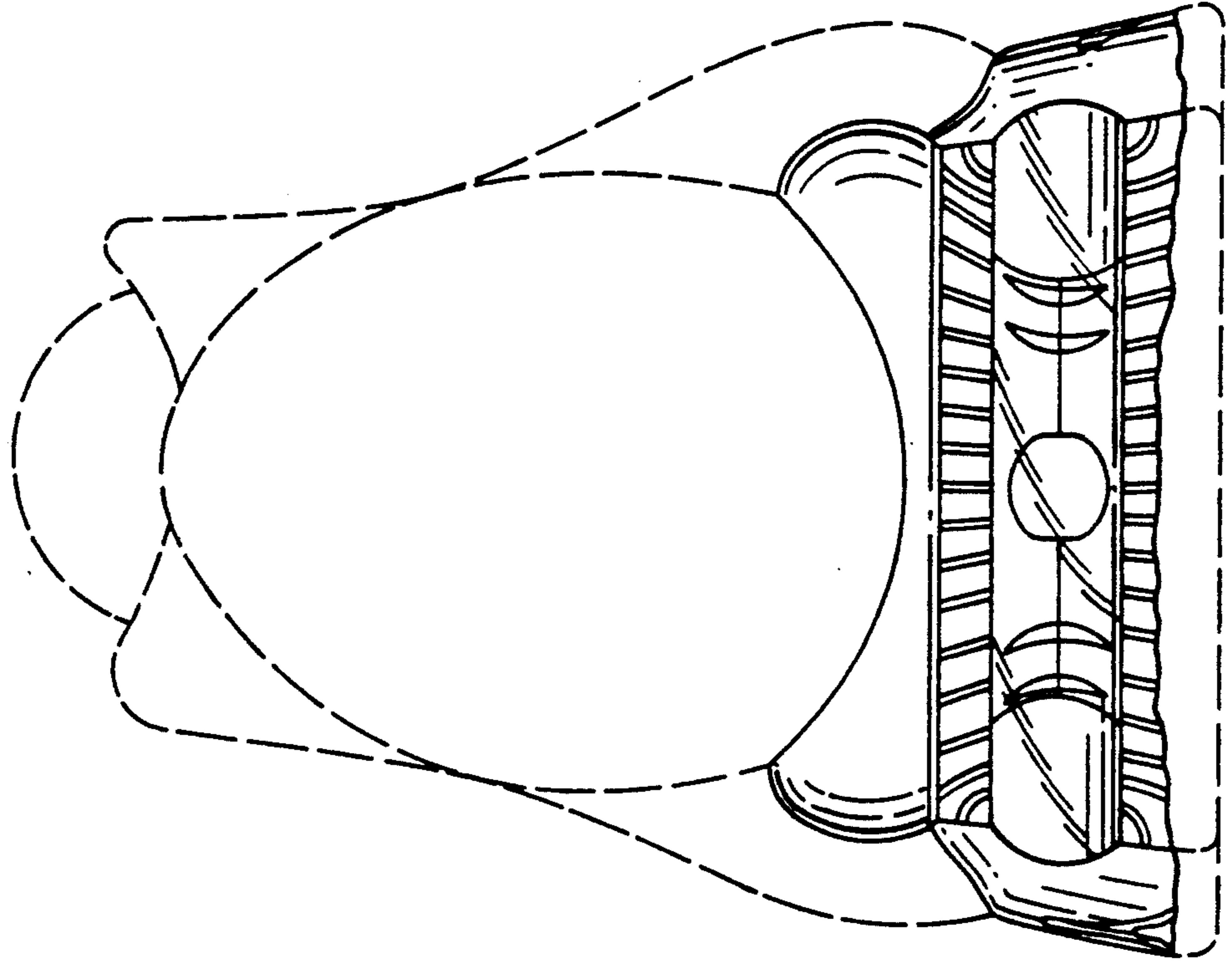

FIG. 3

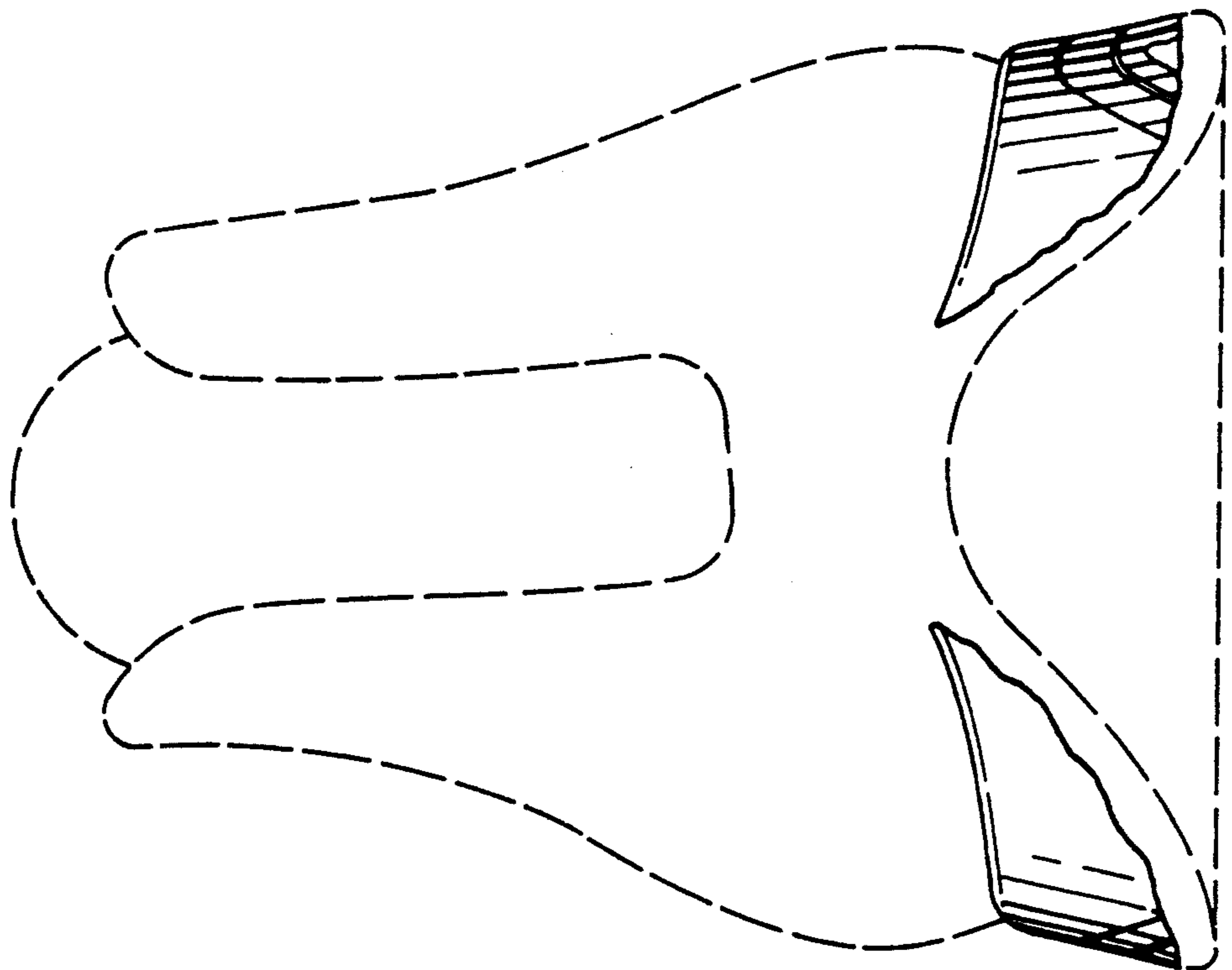

FIG. 5

