



US00D336750S

# United States Patent [19]

Bundy

[11] Patent Number: Des. 336,750

[45] Date of Patent: \*\* Jun. 22, 1993

[54] CLAMPING APPARATUS FOR REPAIRING  
AN AUTOMOBILE CHASSIS

[76] Inventor: Douglas M. Bundy, 12268 N.  
Saginaw Rd., Clio, Mich. 48420

[\*\*] Term: 14 Years

[21] Appl. No.: 683,759

[22] Filed: Apr. 11, 1991

[52] U.S. Cl. .... D15/140

[58] Field of Search ..... D15/138-142;  
D8/394-398; 72/308, 309, 310, 311-323, 705

[56] References Cited

## U.S. PATENT DOCUMENTS

D. 135,112	2/1943	Jamison	.....	D8/394
D. 199,694	12/1964	Belke	.....	D15/140
D. 217,631	5/1970	Hunnicutt et al.	.....	D15/140
D. 229,392	11/1973	Faust	.....	D8/394
D. 306,136	2/1990	Lund	.....	D8/395
3,797,295	3/1974	Sanchez	.....	72/308
5,156,037	10/1992	Bundy	.....	72/705 X

Primary Examiner—Alan P. Douglas

Assistant Examiner—Antoine D. Davis  
Attorney, Agent, or Firm—Weintraub, DuRoss and  
Brady

## [57] CLAIM

The ornamental design for a clamping apparatus for repairing an automobile chassis, as shown and described.

## DESCRIPTION

FIG. 1 is a perspective view of the clamping apparatus for repairing an automobile chassis showing my new design; an attachment bracket for use therewith is shown in phantom outline for purposes of illustrations only;

FIG. 2 is a front elevational side view thereof the rear side elevational view being a mirror image thereof;

FIG. 3 is a left side elevational view thereof;

FIG. 4 is a right side elevational view thereof;

FIG. 5 is a top plan view thereof; and,

FIG. 6 is a bottom plan view thereof.

The broken line showing of an attachment bracket in FIGS. 1 and 2 is for environmental purposes only and forms no part of the claimed design.

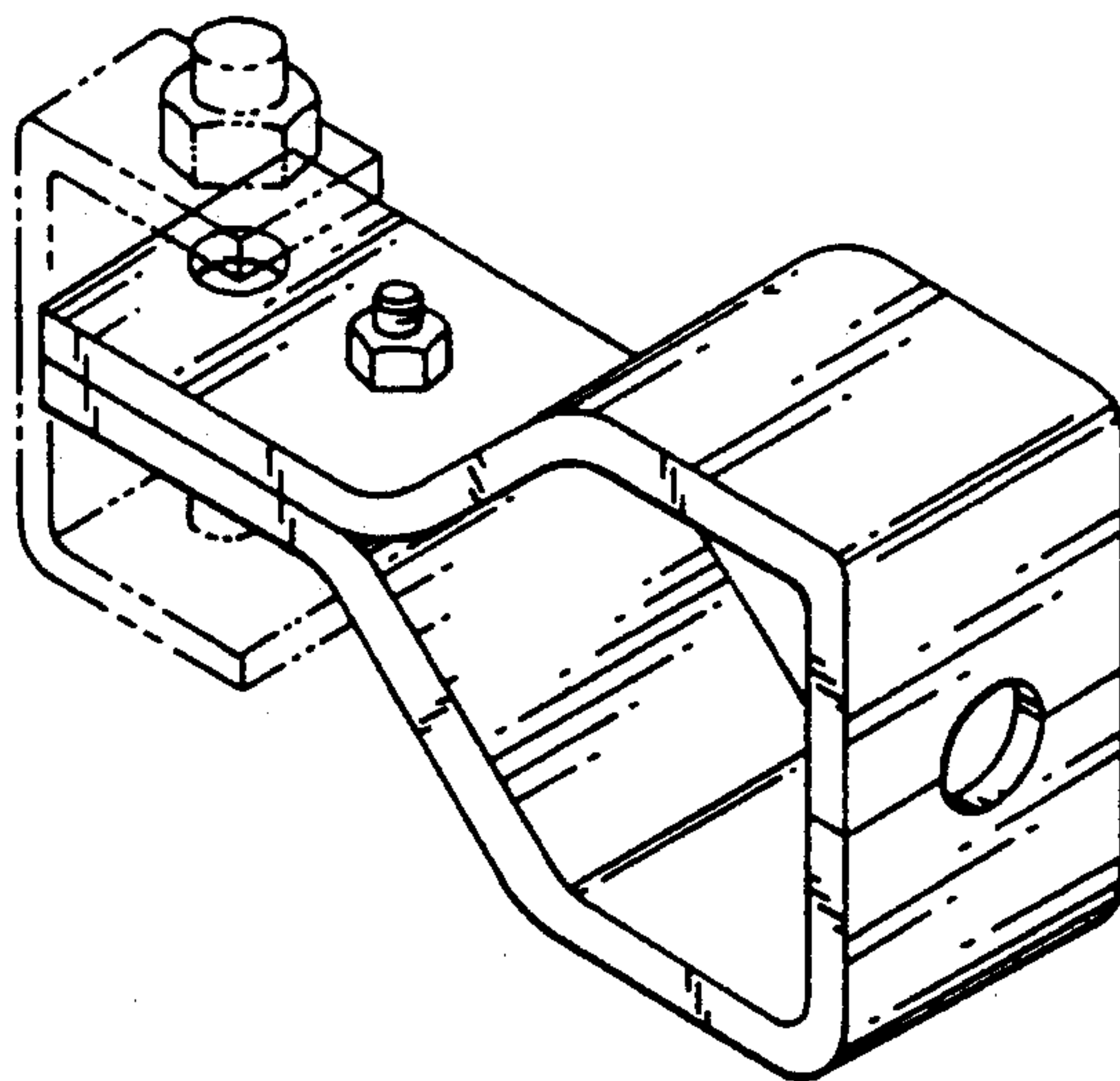

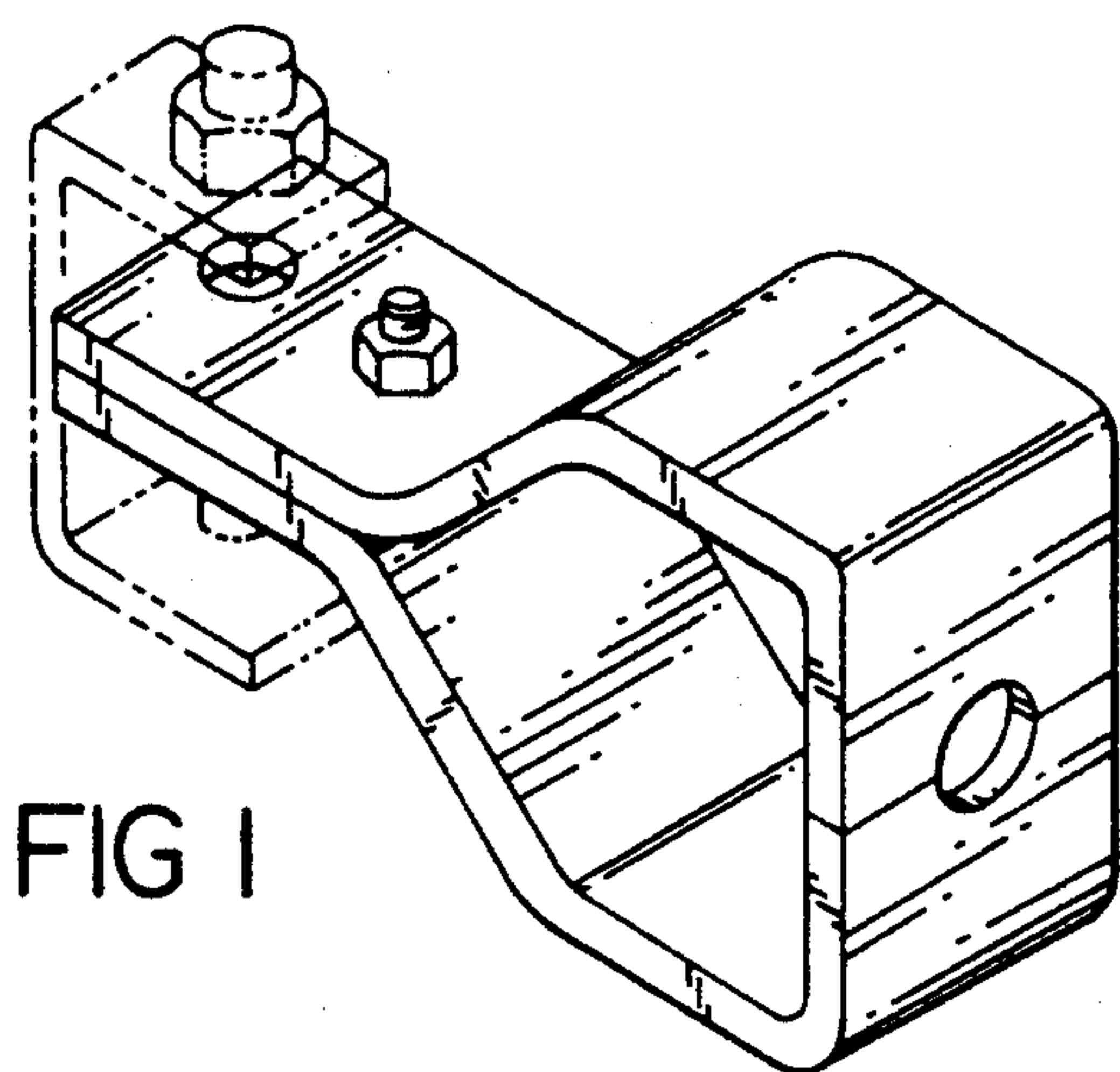

FIG 1

FIG 3

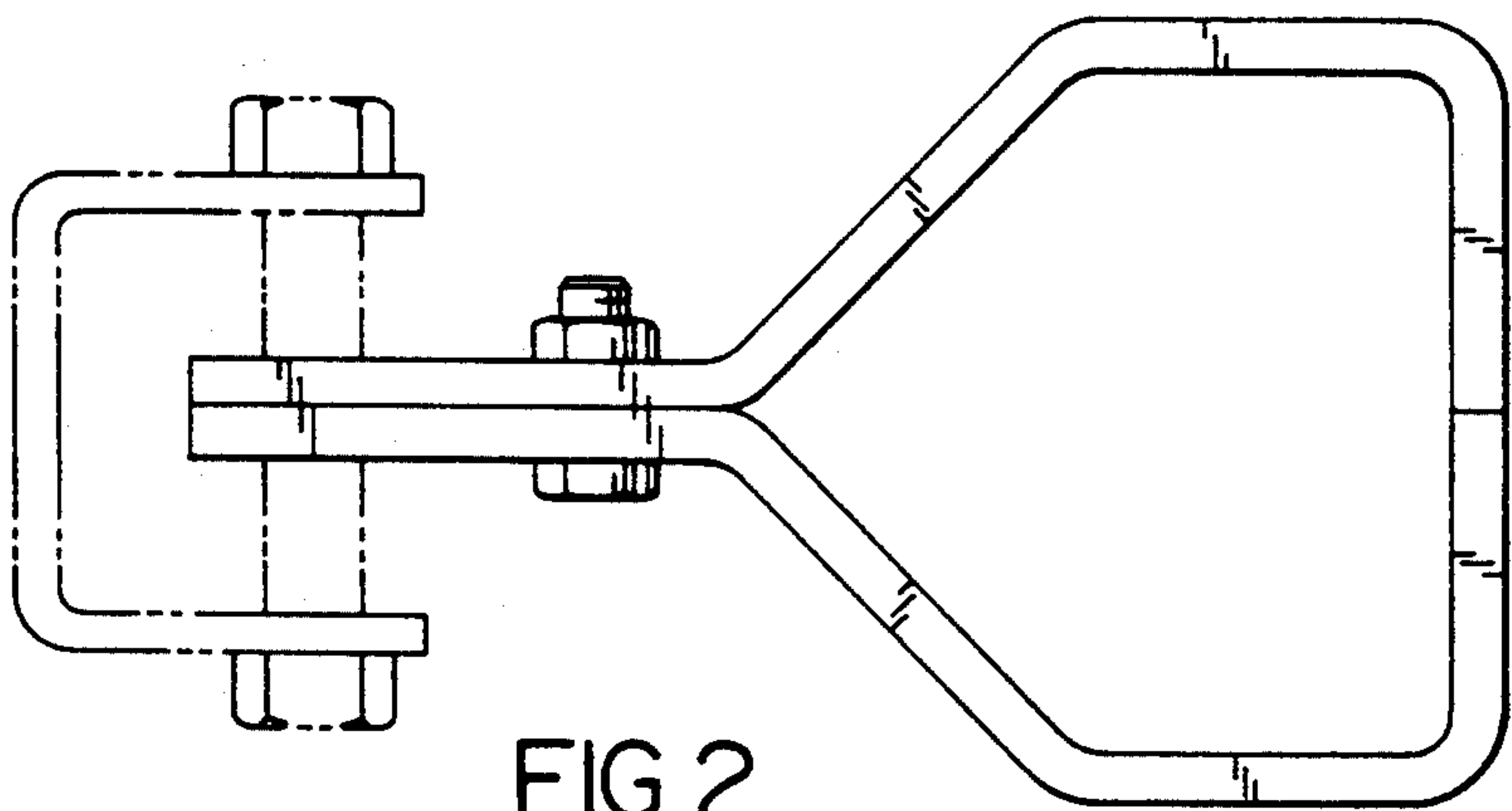
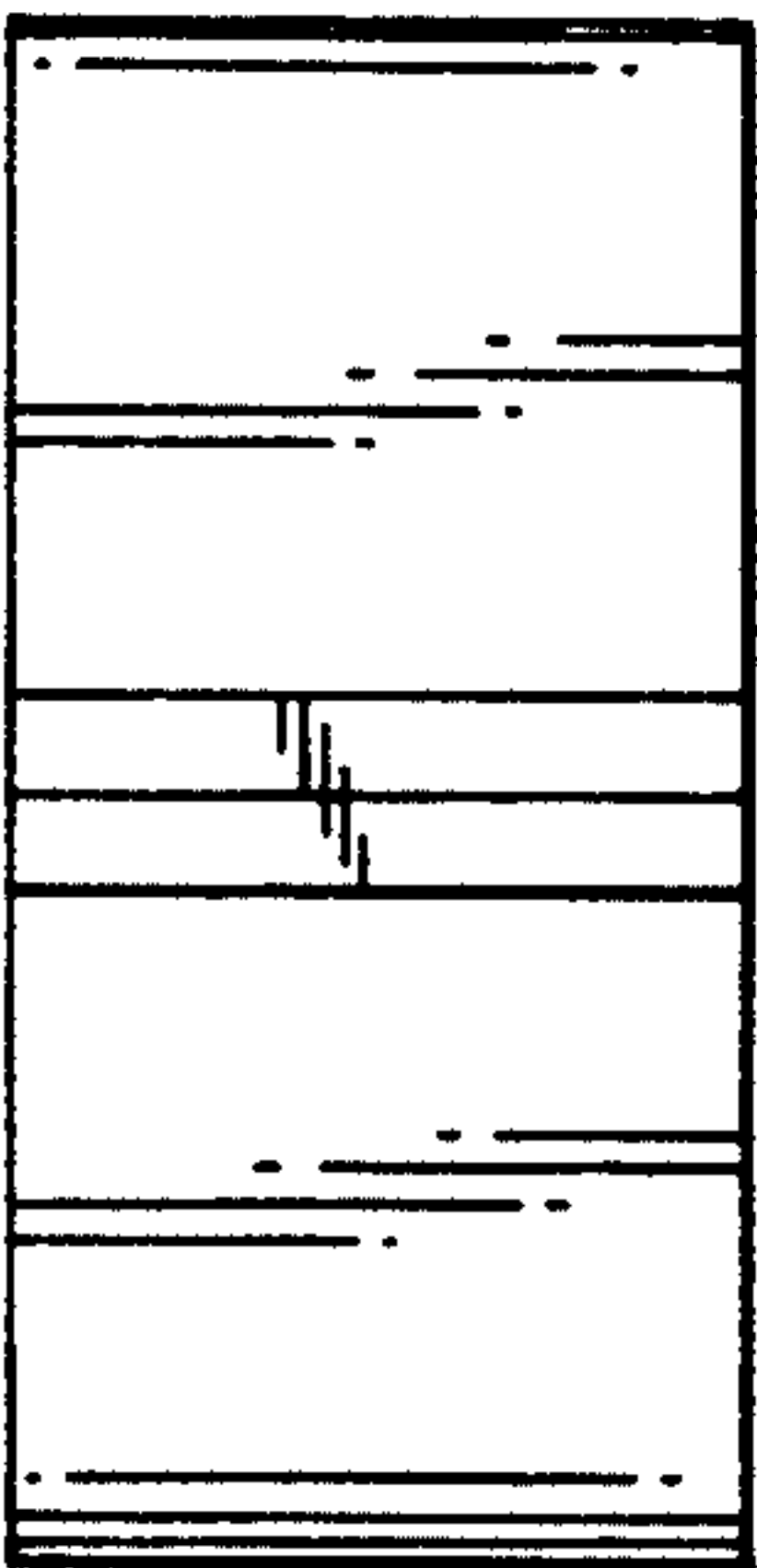

FIG 2

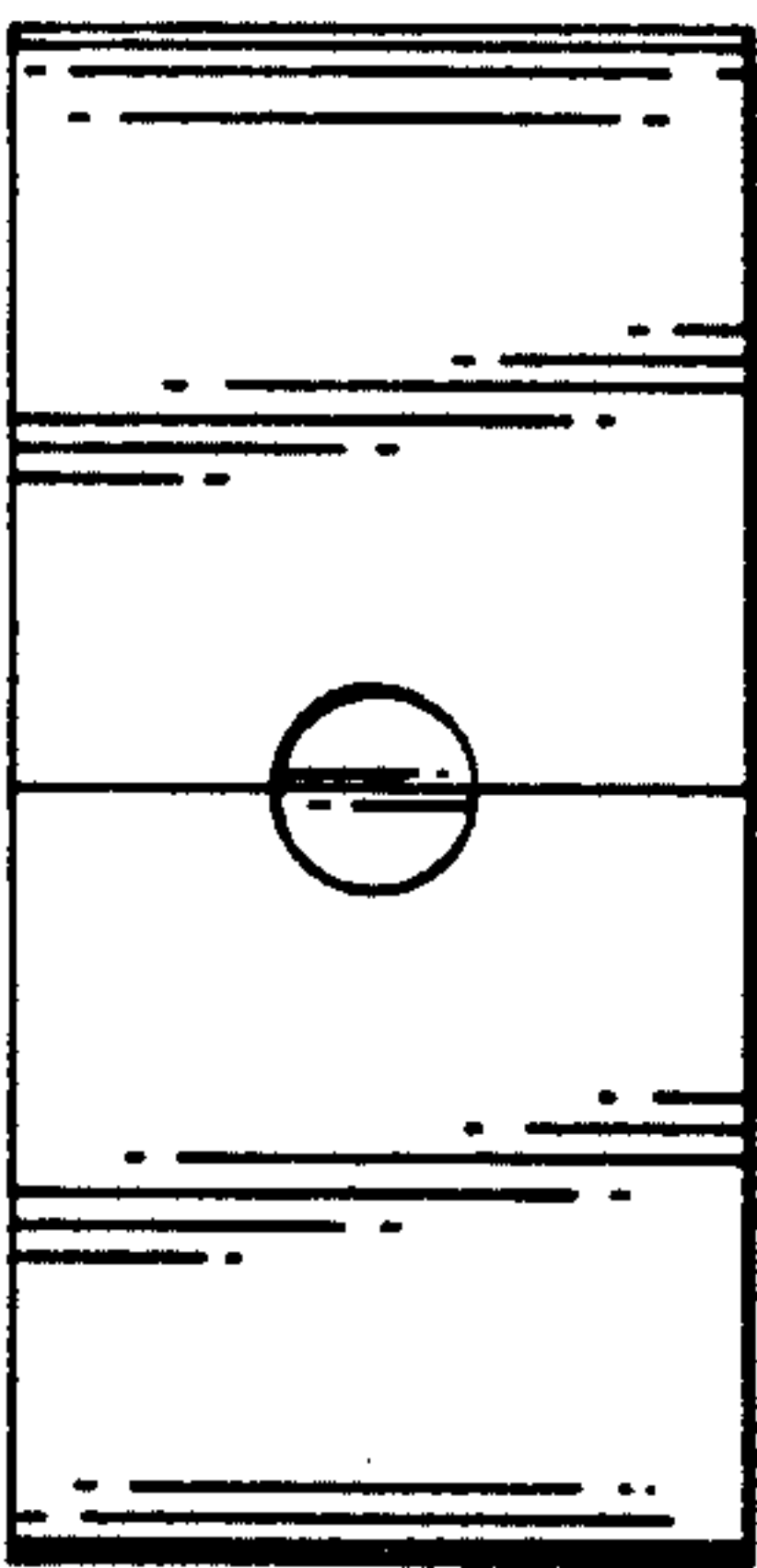

FIG 4

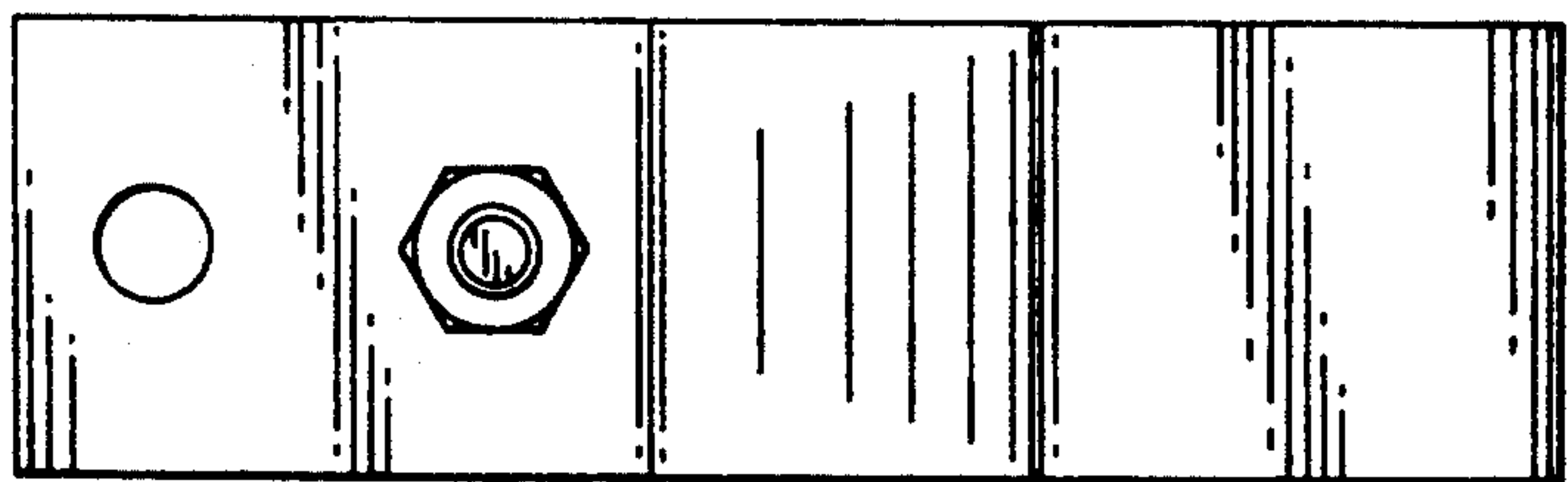

FIG 5

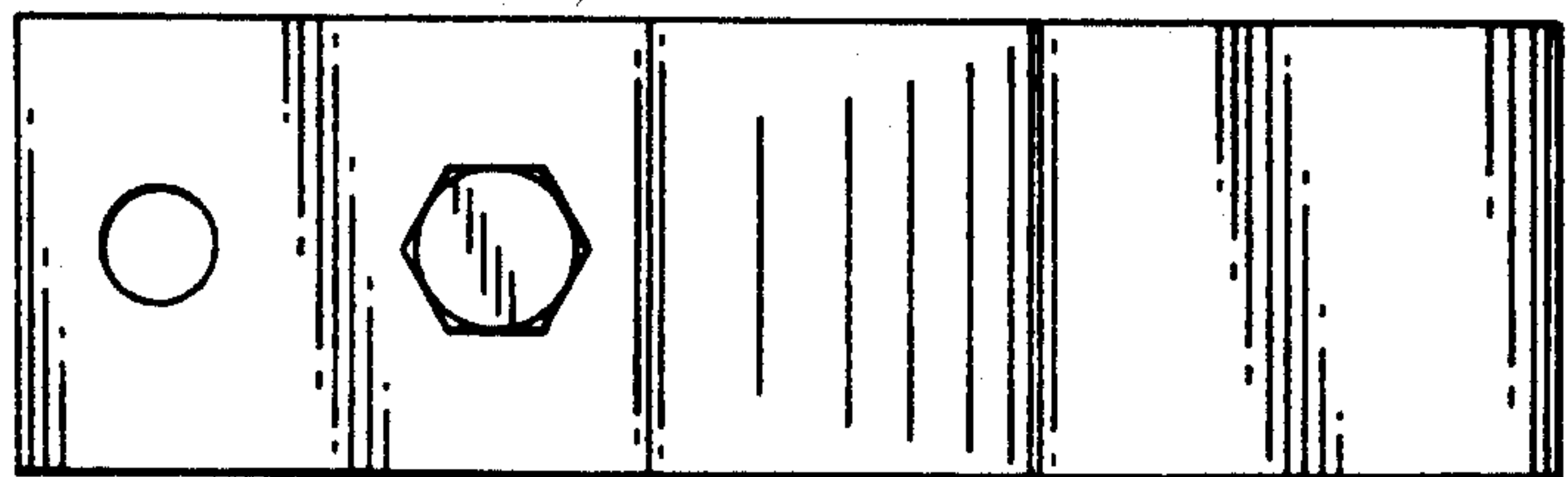

FIG 6