



US00D336628S

United States Patent [19]

Himuro et al.

[11] Patent Number: **Des. 336,628**

[45] Date of Patent: **** Jun. 22, 1993**

[54] **AUTOMOBILE TIRE**

[75] Inventors: **Yasuo Himuro; Yasuhiro Hamada,**
both of Tokyo, Japan

[73] Assignee: **Bridgestone Corporation, Tokyo,**
Japan

[**] Term: **14 Years**

[21] Appl. No.: **805,837**

[22] Filed: **Dec. 11, 1991**

[30] **Foreign Application Priority Data**

Jun. 26, 1991 [JP] Japan 3-18796

[52] U.S. Cl. **D12/147**

[58] Field of Search **D12/138, 140, 145-151;**
152/209 R, 209 A, 209 B, 209 D

[56] **References Cited**

U.S. PATENT DOCUMENTS

D. 310,804 9/1990 Covert et al. D12/147

D. 320,969 10/1991 Kobayashi et al. D12/147

D. 326,072 5/1992 Maxwell et al. D12/147

Primary Examiner—James M. Gandy
Attorney, Agent, or Firm—Sughrue, Mion, Zinn,
Macpeak & Seas

[57] **CLAIM**

The ornamental design for an automobile tire, as shown and described.

DESCRIPTION

FIG. 1 is a perspective view of an automobile tire showing our new design, it being understood that the tread pattern is repeated uniformly throughout the circumference of the tire;

FIG. 2 is a front elevation view thereof;

FIG. 3 is a rear elevation view thereof;

FIG. 4 is a right side elevation view thereof;

FIG. 5 is a left side elevation view thereof;

FIG. 6 is an enlarged fragmentary front elevation view thereof; and,

FIG. 7 is a cross-sectional view taken along line 7—7 in FIG. 6.

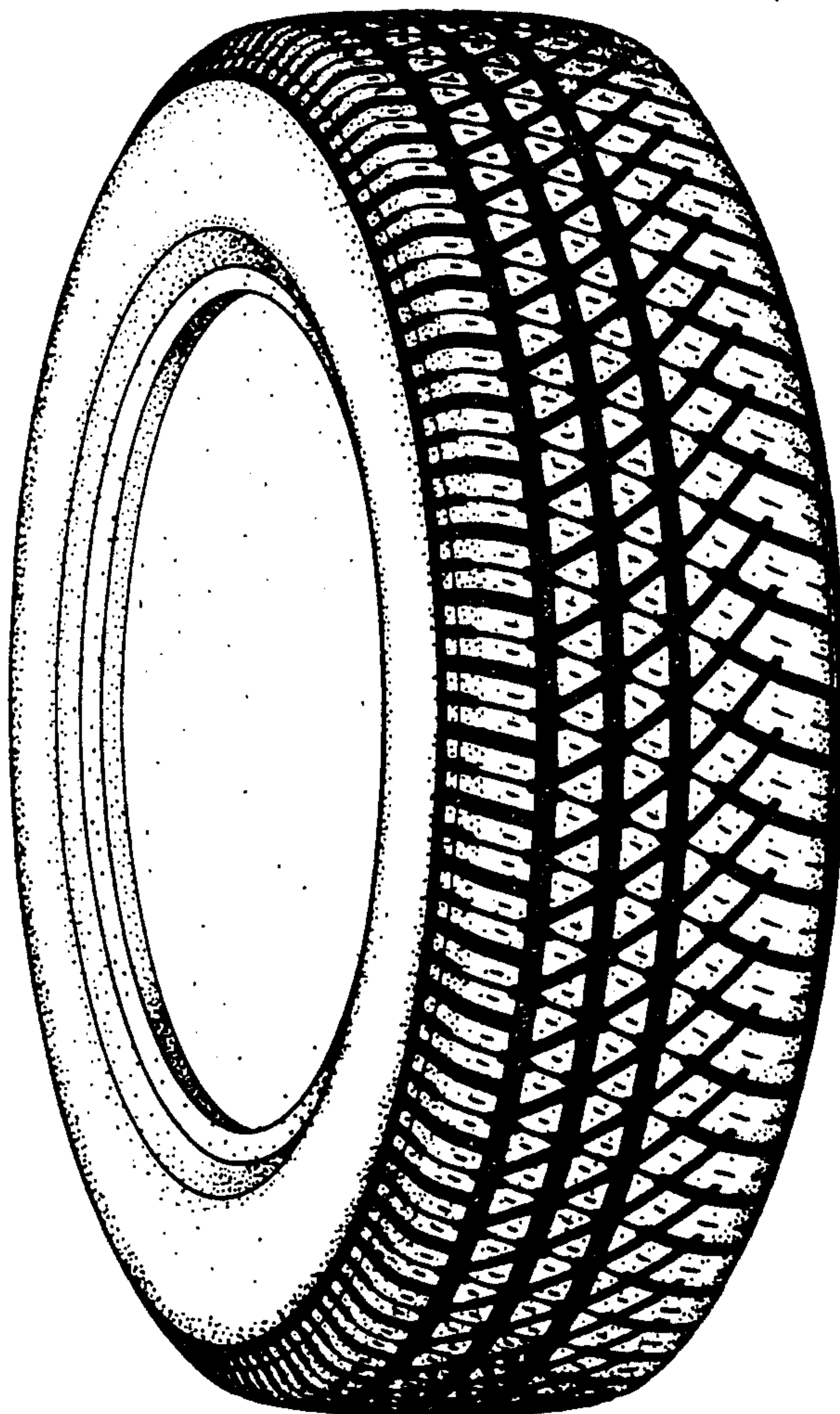

FIG.1

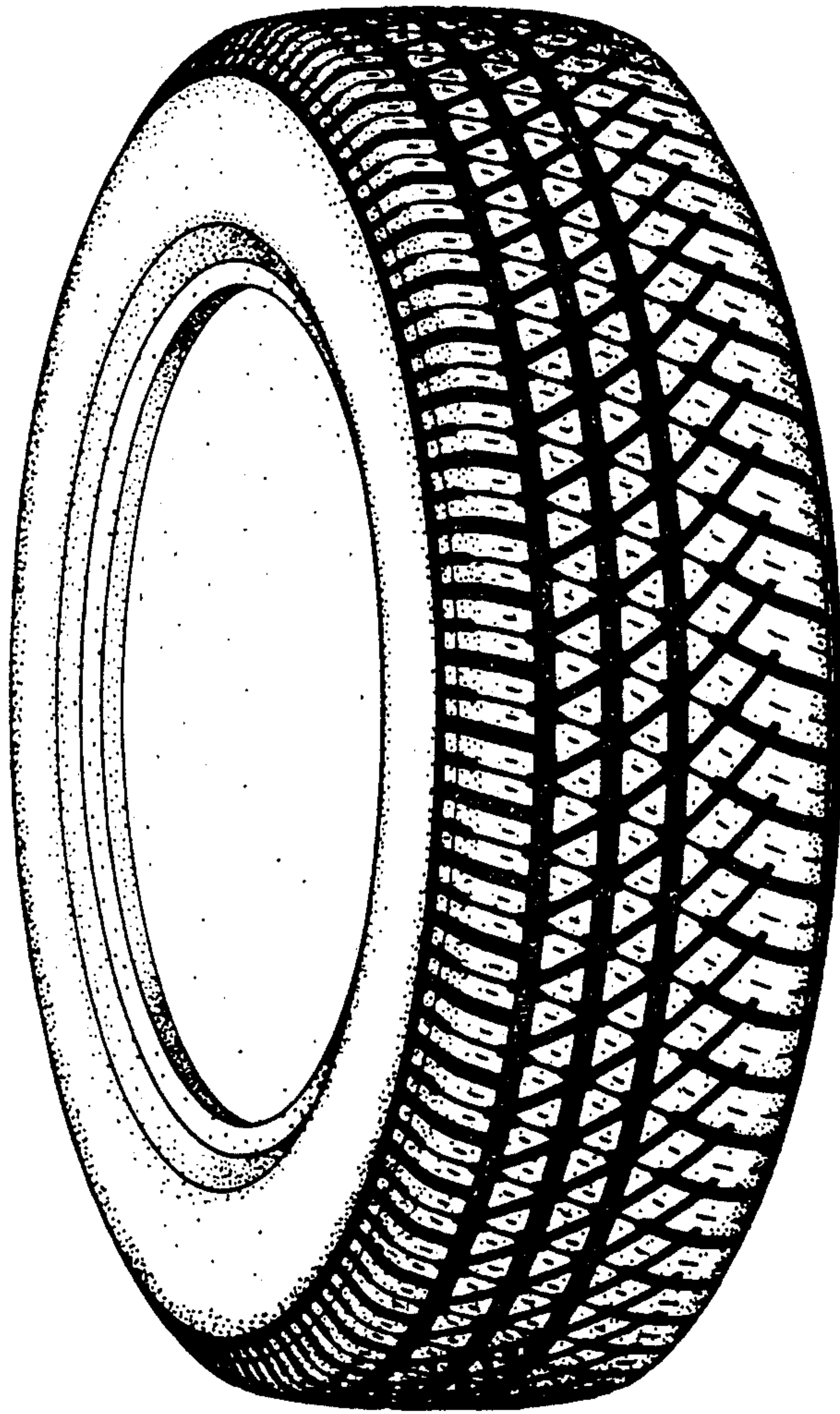

FIG.2

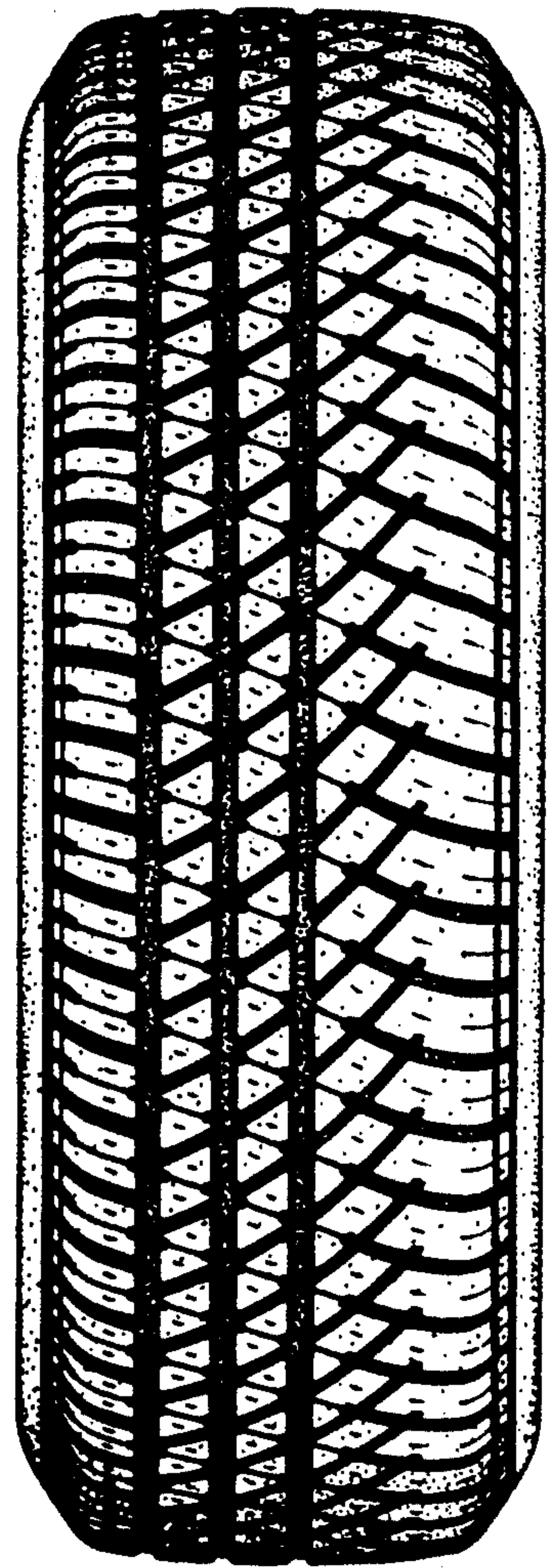

FIG.3

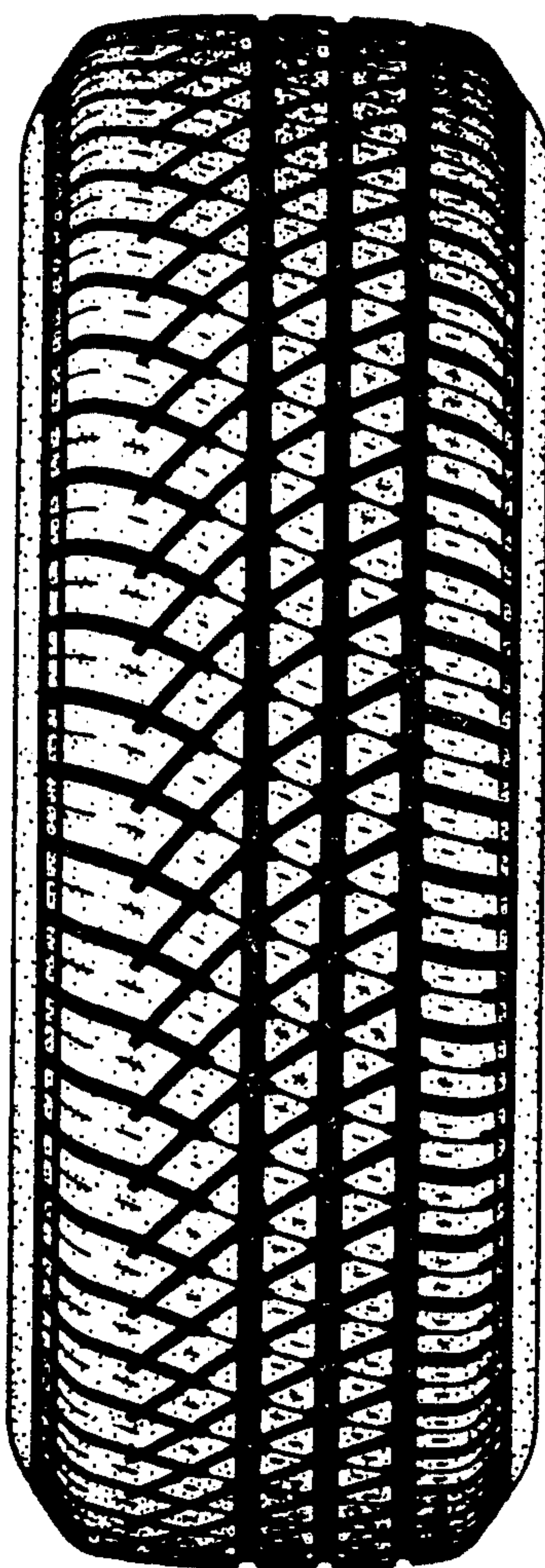

FIG.4

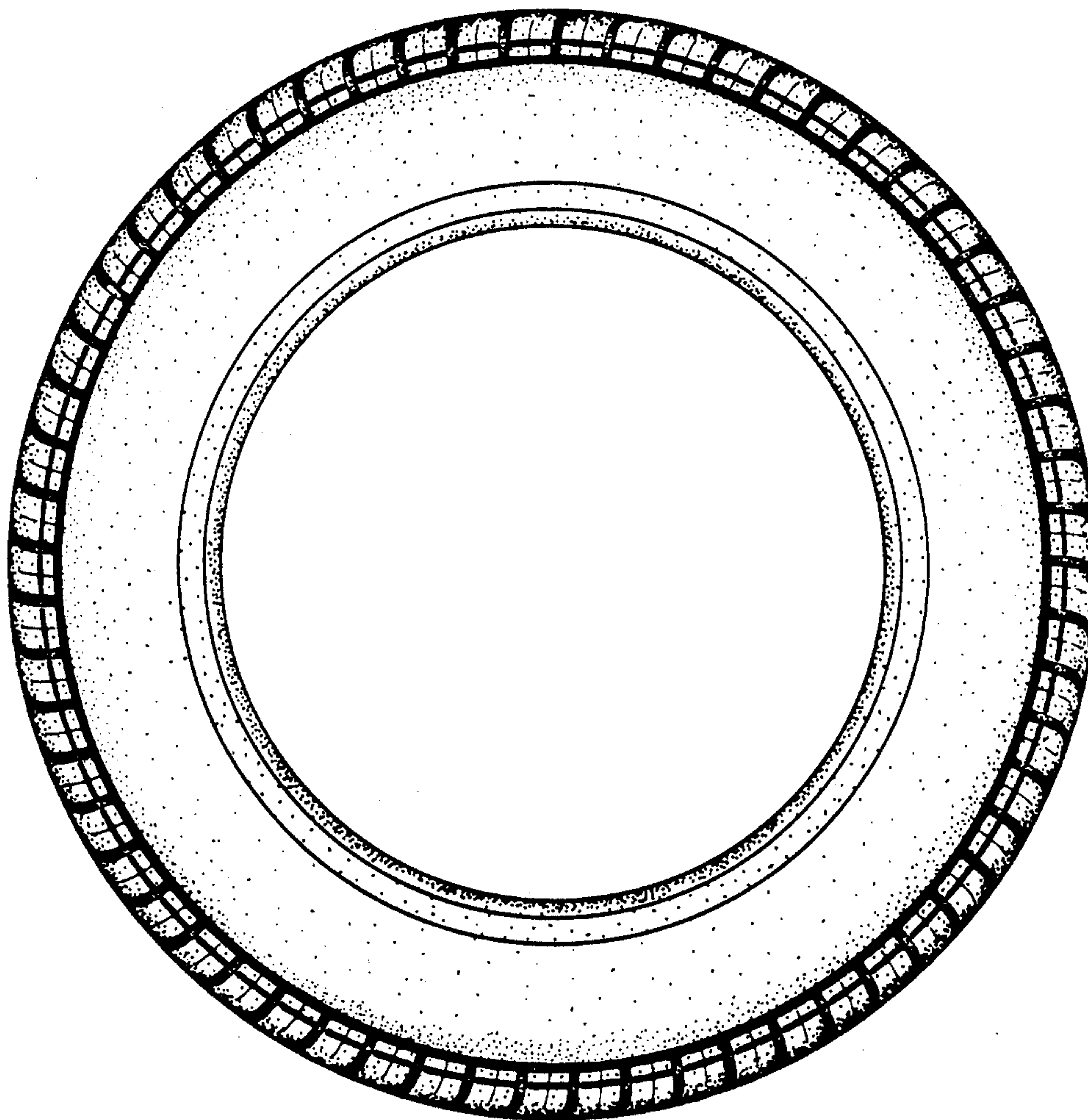

FIG.5

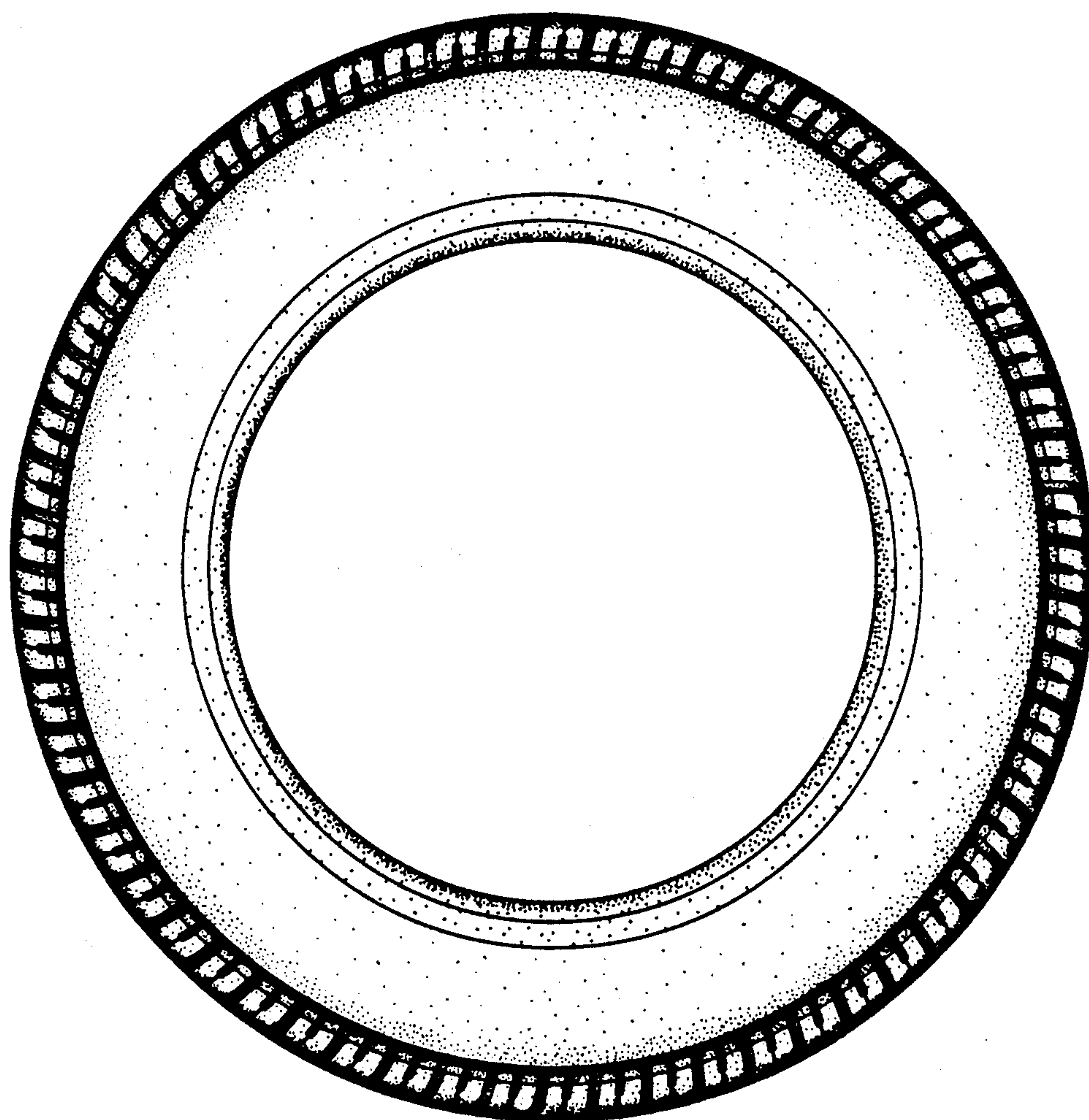

FIG.6

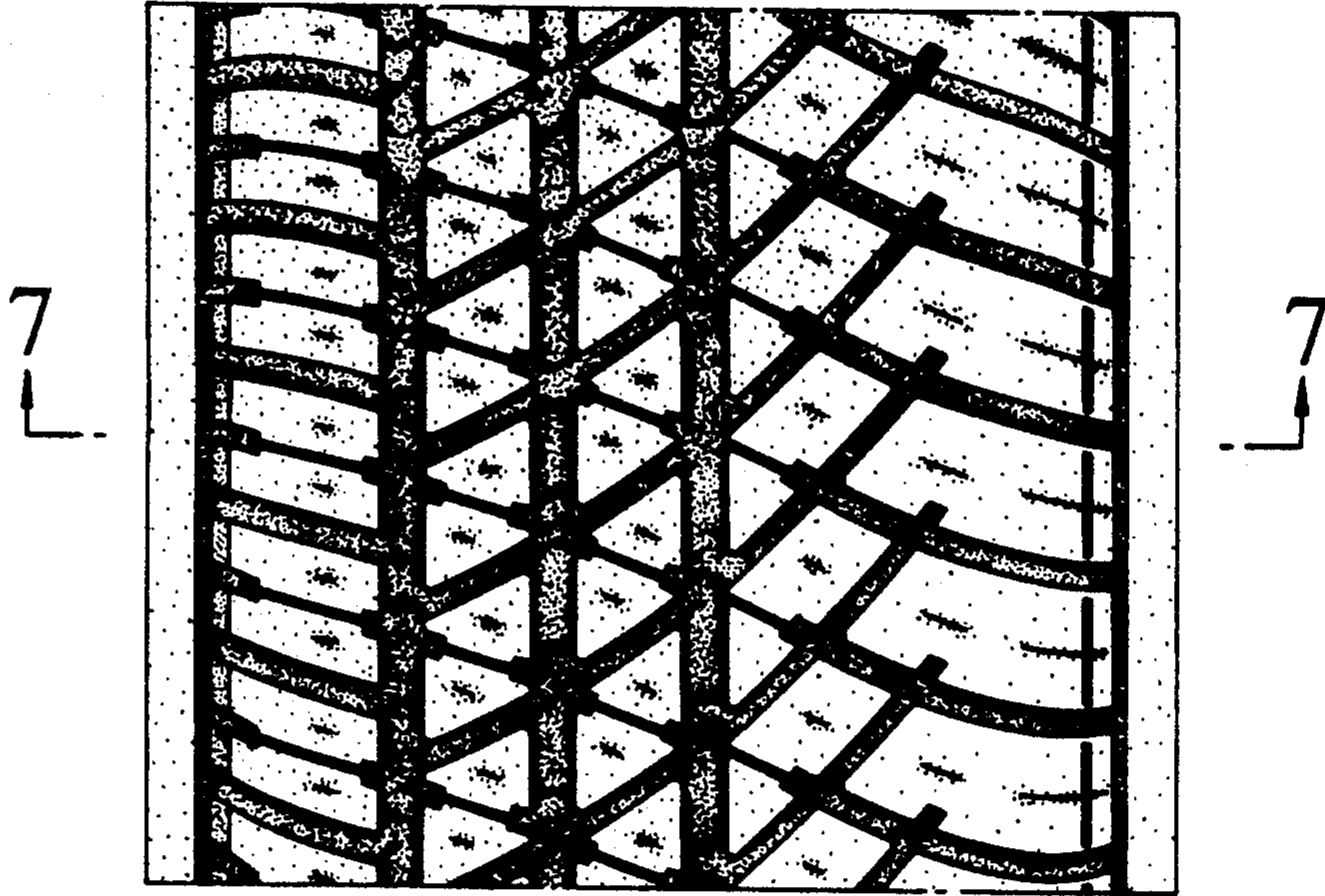

FIG.7

