



US00D336560S

# United States Patent [19]

[11] Patent Number: **Des. 336,560**

Peterson

[45] Date of Patent: **\*\* Jun. 22, 1993**

[54] **SHOE SOLE**

[75] Inventor: **William R. Peterson, Encino, Calif.**

[73] Assignee: **Guess?, Inc., Los Angeles, Calif.**

[\*\*] Term: **14 Years**

[21] Appl. No.: **793,661**

[22] Filed: **Nov. 18, 1991**

[52] U.S. Cl. .... **D2/320**

[58] Field of Search ..... **D2/264, 265, 274, 311, D2/317-323; 36/25 R, 28, 29, 32 R, 59 R, 59 C, 83, 84, 89, 100-107, 114, 132, 136**

[56] **References Cited**

**U.S. PATENT DOCUMENTS**

D. 296,151 6/1988 Mourad ..... **D2/320**

D. 321,974 12/1991 Hatfield ..... **D2/320**  
D. 330,454 10/1992 Elliot ..... **D2/320**

*Primary Examiner*—Louis S. Zarfaz  
*Attorney, Agent, or Firm*—Harris, Kern, Wallen & Tinsley

[57] **CLAIM**

The ornamental design for a shoe sole, as shown.

**DESCRIPTION**

FIG. 1 is a bottom plan view of a shoe sole showing my new design;

FIG. 2 is a left side elevation view thereof;

FIG. 3 is a rear elevation view thereof;

FIG. 4 is a top plan elevation view thereof;

FIG. 5 is a right side elevation view thereof; and,

FIG. 6 is a front elevation view thereof.

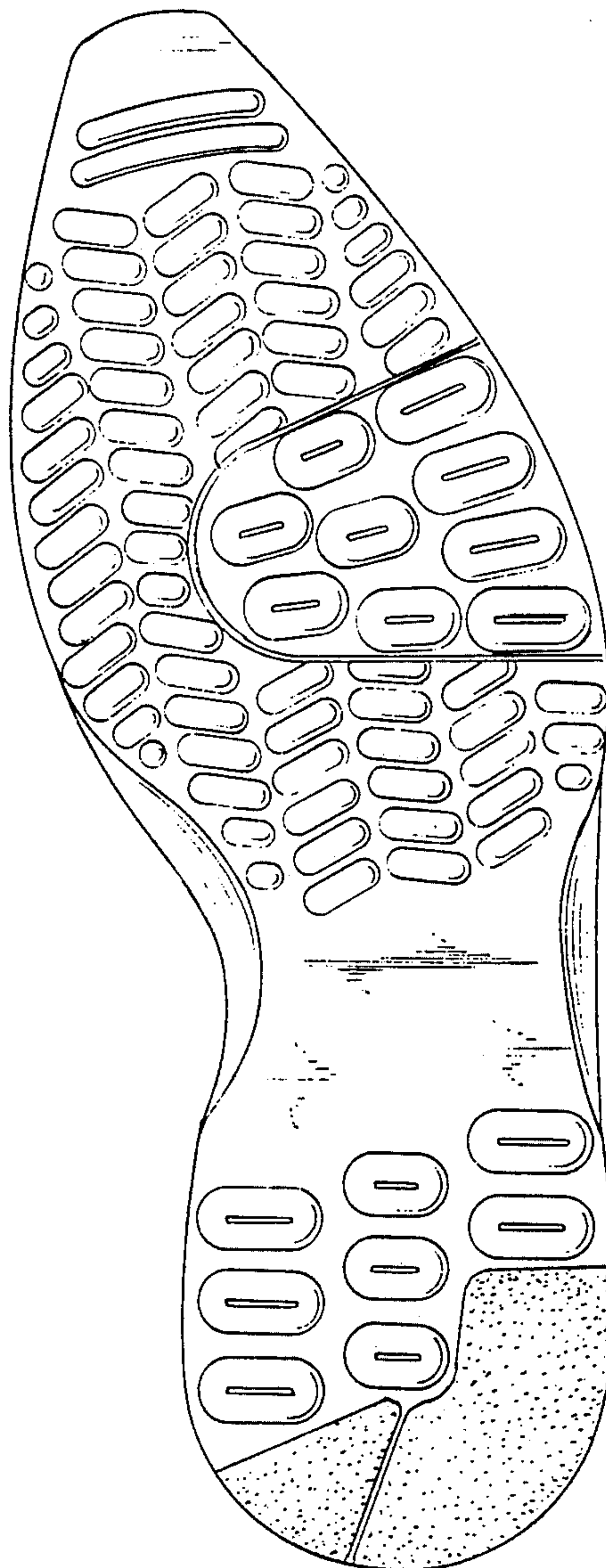

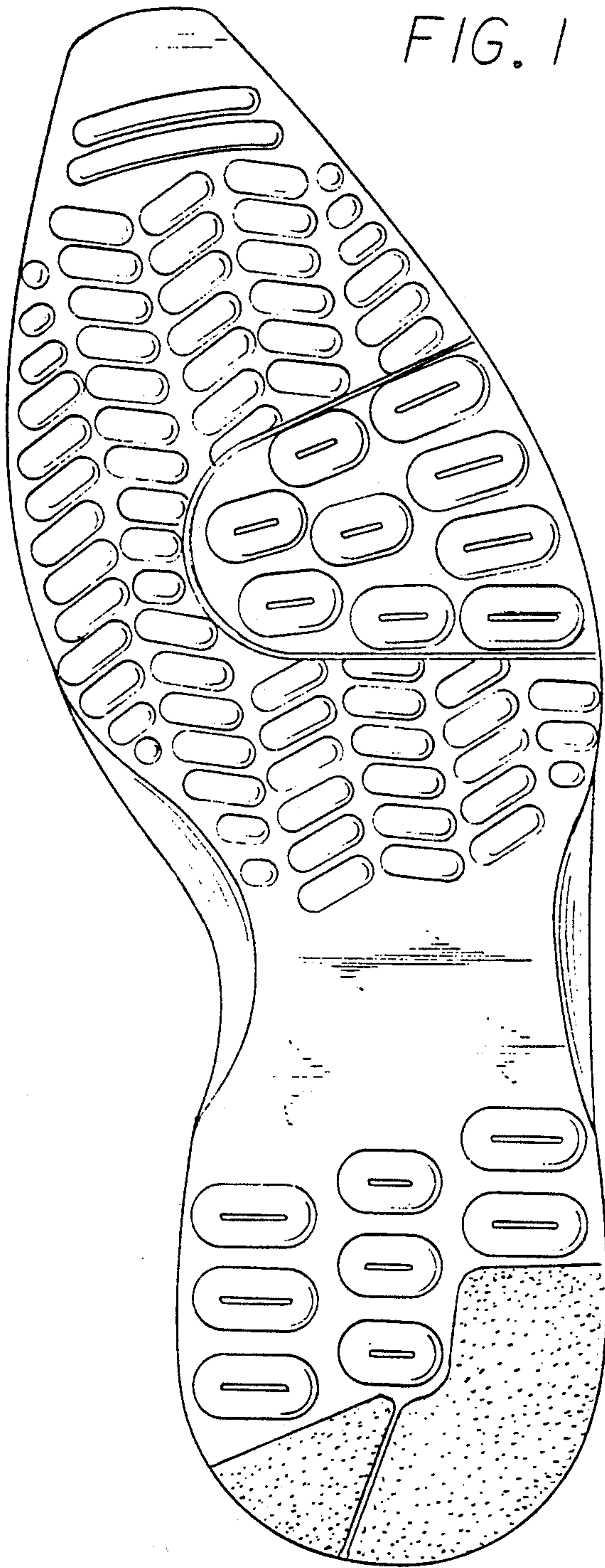

FIG. 2

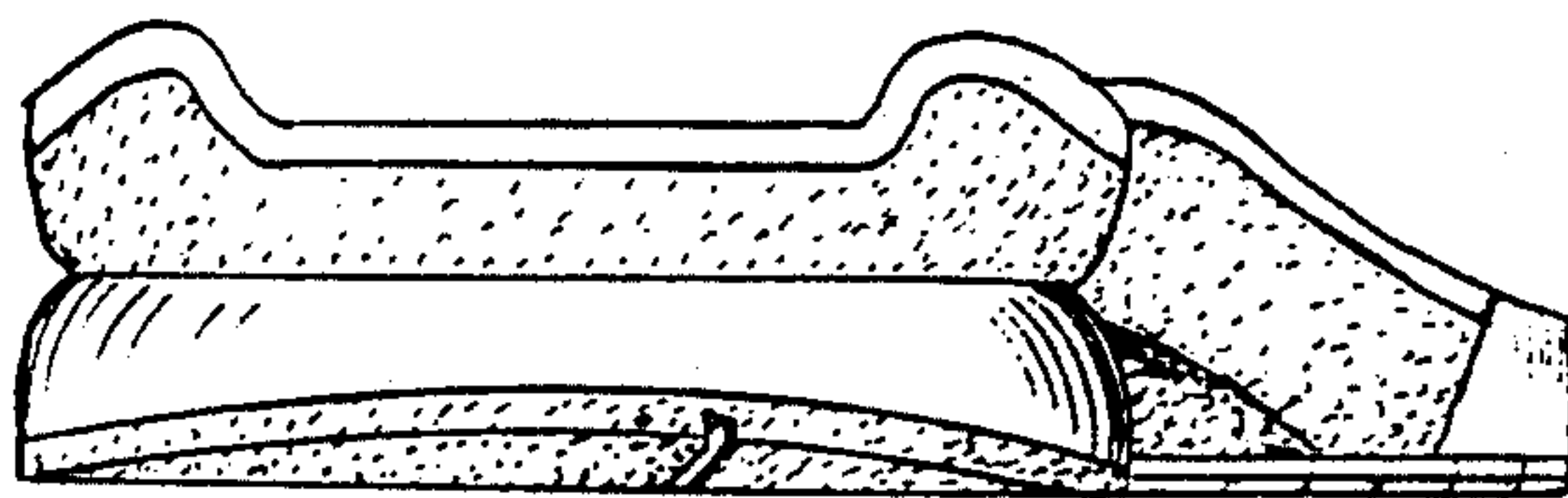
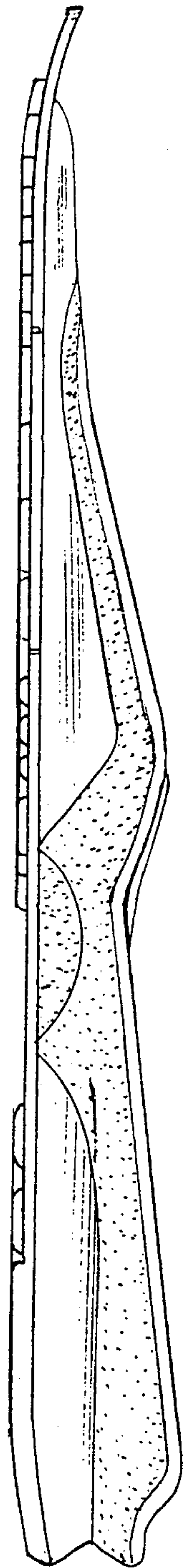

FIG. 3

FIG. 4

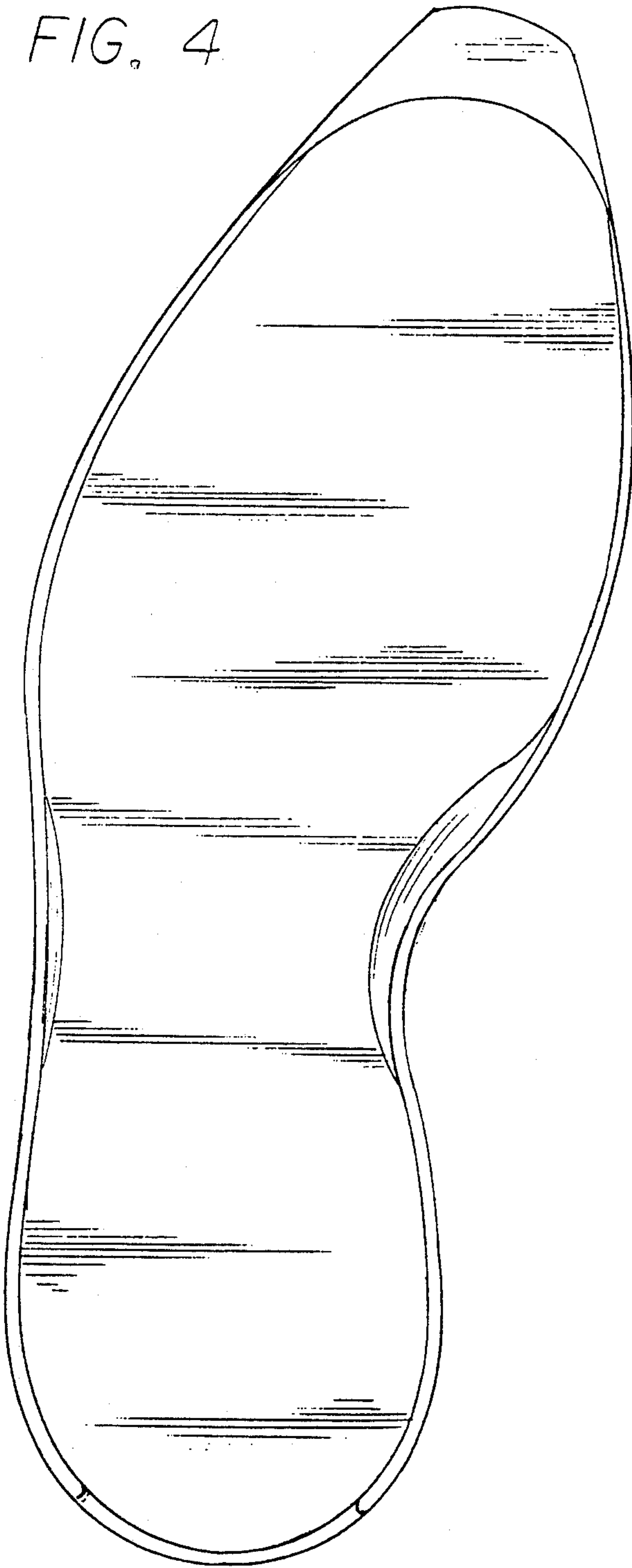

FIG. 5

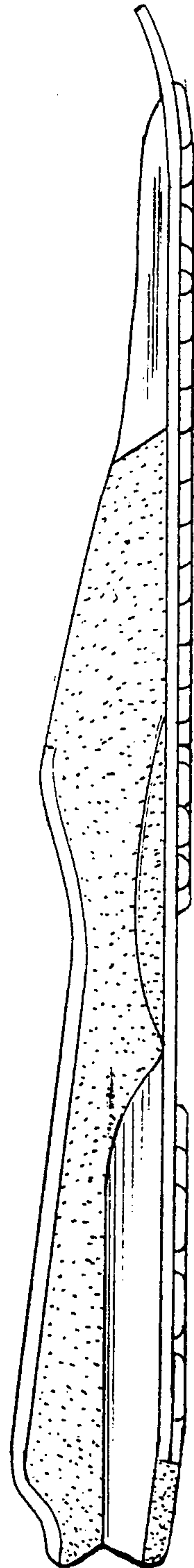

FIG. 6

