



US00D336514S

United States Patent [19]

[11] Patent Number: **Des. 336,514**

Valerio et al.

[45] Date of Patent: **** Jun. 15, 1993**

[54] **COMBINED BLOOD COLLECTION AND REINFUSION RECEPTACLE**

[75] Inventors: **Michael A. Valerio**, Wrentham, Mass.; **Jennie H. Brown**, Providence, R.I.; **Quinton J. Farrar**, Lakeville, Mass.; **James W. Rosar**, Huntington, N.Y.

[73] Assignee: **Deknatel Technology Corporation**, Wilmington, Del.

[**] Term: **14 Years**

[21] Appl. No.: **593,640**

[22] Filed: **Oct. 5, 1990**

[52] U.S. Cl. **D24/111; D24/121; D24/162; D24/169**

[58] Field of Search **D24/108, 111, 118, 121, D24/122, 162, 164; 604/4, 5, 6, 317, 319, 320, 403; 128/767**

[56] **References Cited**

U.S. PATENT DOCUMENTS

- D. 237,113 10/1975 Hoff et al. D24/111
- D. 282,282 1/1986 Chernack D24/162 X

- D. 324,102 2/1992 Farrar et al. D24/118
- 4,443,220 4/1984 Hauer et al. 604/4 X
- 4,444,548 4/1984 Andersen et al. 604/317 X
- 4,744,785 5/1988 Rosenthal et al. 604/4
- 4,988,342 1/1991 Herweck et al. 604/4 X

OTHER PUBLICATIONS

"Pleur-Evac" A 5005, Superior Diagnostics with Auto-transfusion option Aug. 1986 (brochure).

Primary Examiner—Stella Reid
Assistant Examiner—I. Simmons
Attorney, Agent, or Firm—Pennie & Edmonds

[57] **CLAIM**

The ornamental design for a combined blood collection and reinfusion receptacle, as shown and described.

DESCRIPTION

FIG. 1 is a front elevational view of a combined blood collection and reinfusion receptacle showing our new design; FIG. 2 is a left side elevational view thereof; FIG. 3 is a right side elevational view thereof; FIG. 4 is a rear elevational view thereof; FIG. 5 is a top plan view thereof; and, FIG. 6 is a bottom plan view thereof.

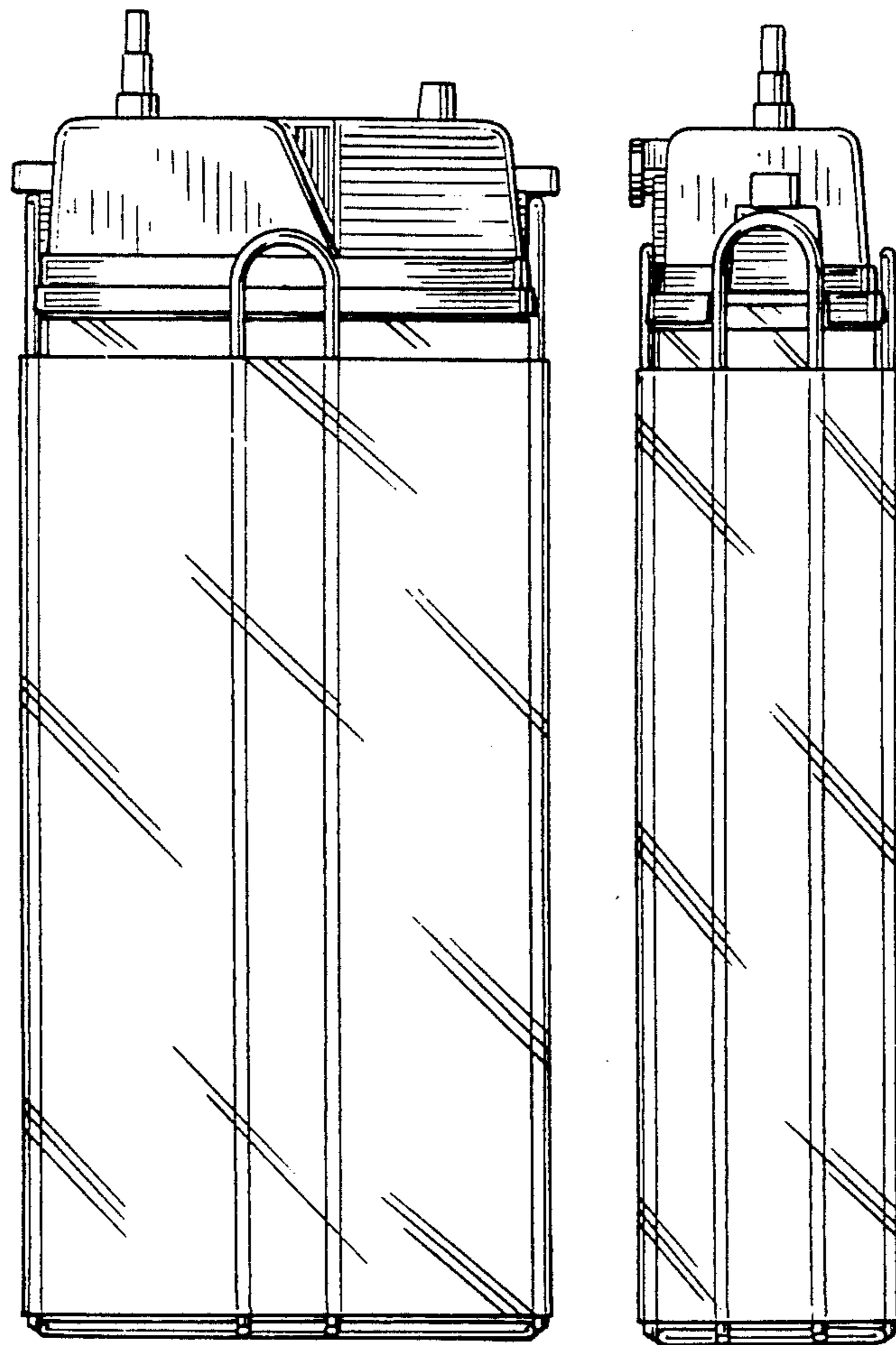

Fig. 1.

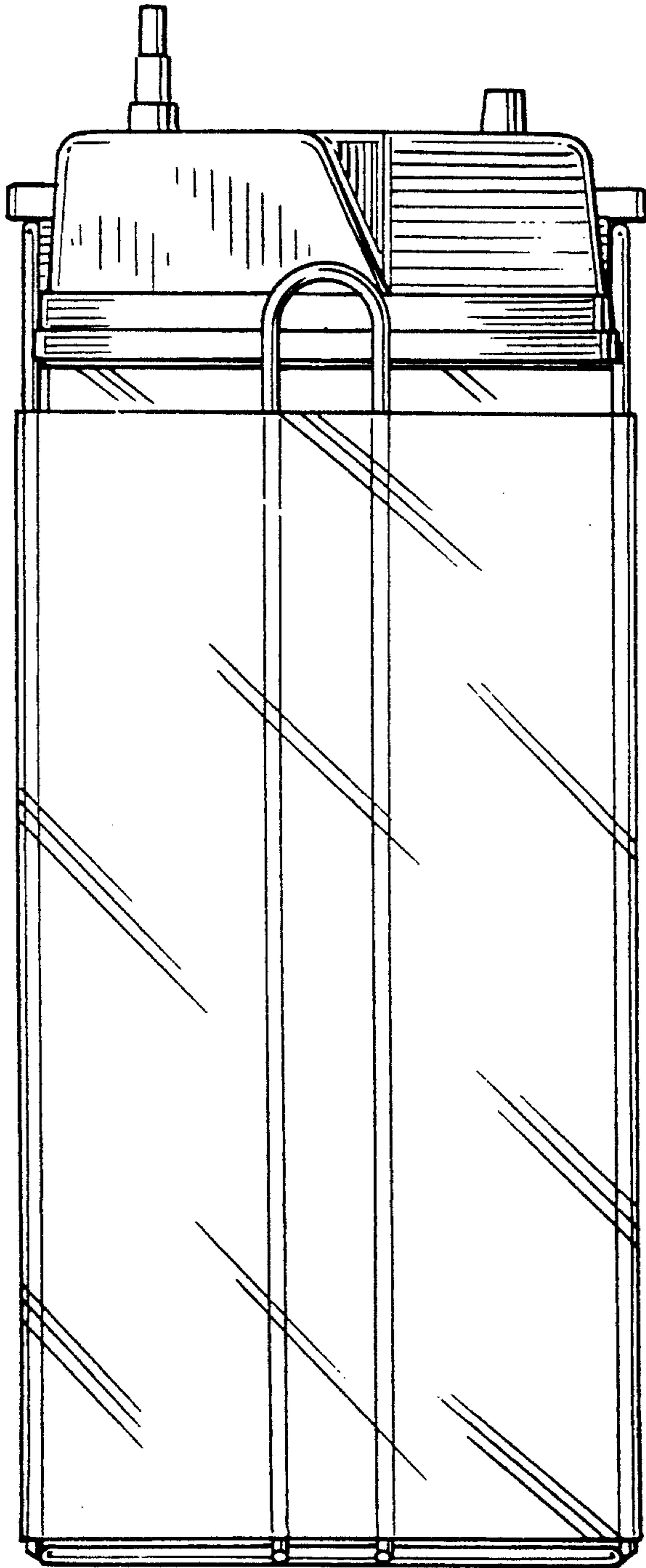

Fig. 2.

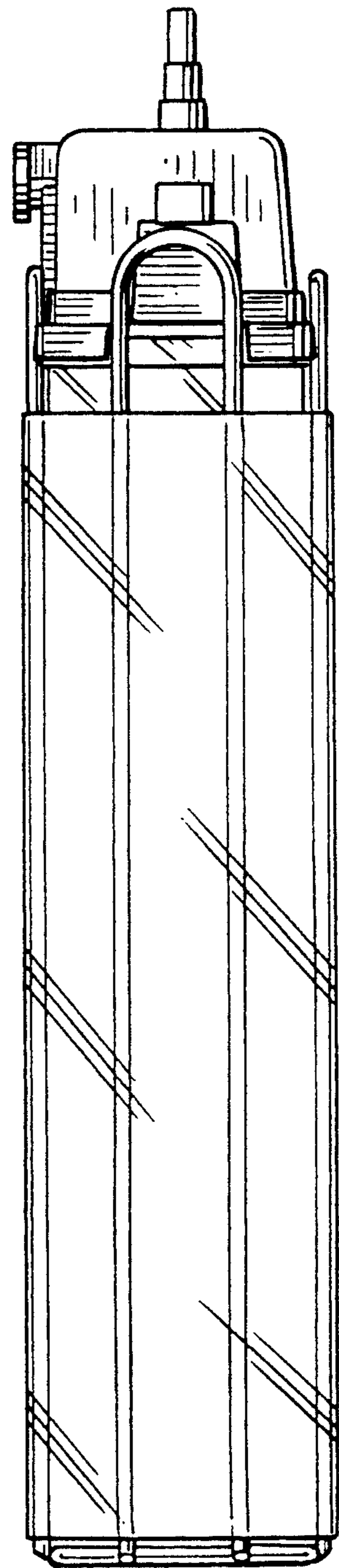

Fig. 3.

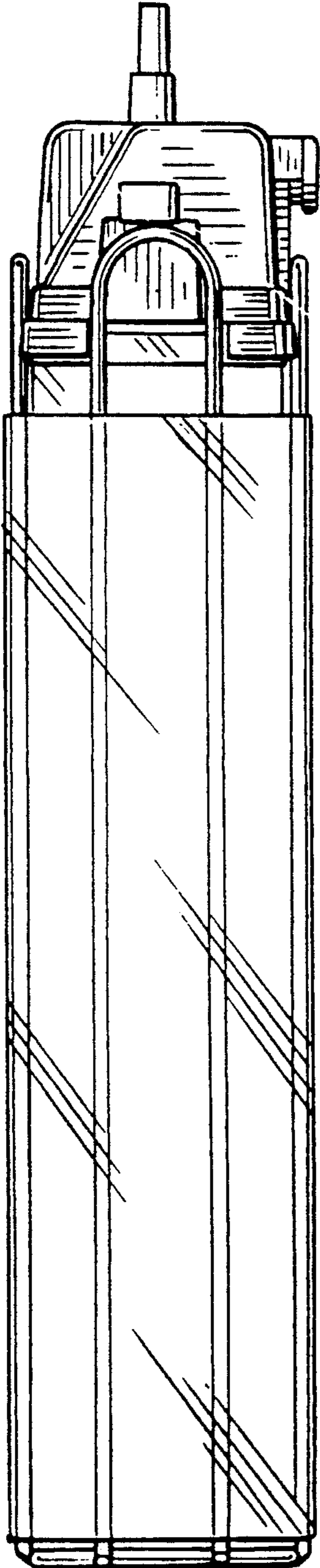

Fig. 4.

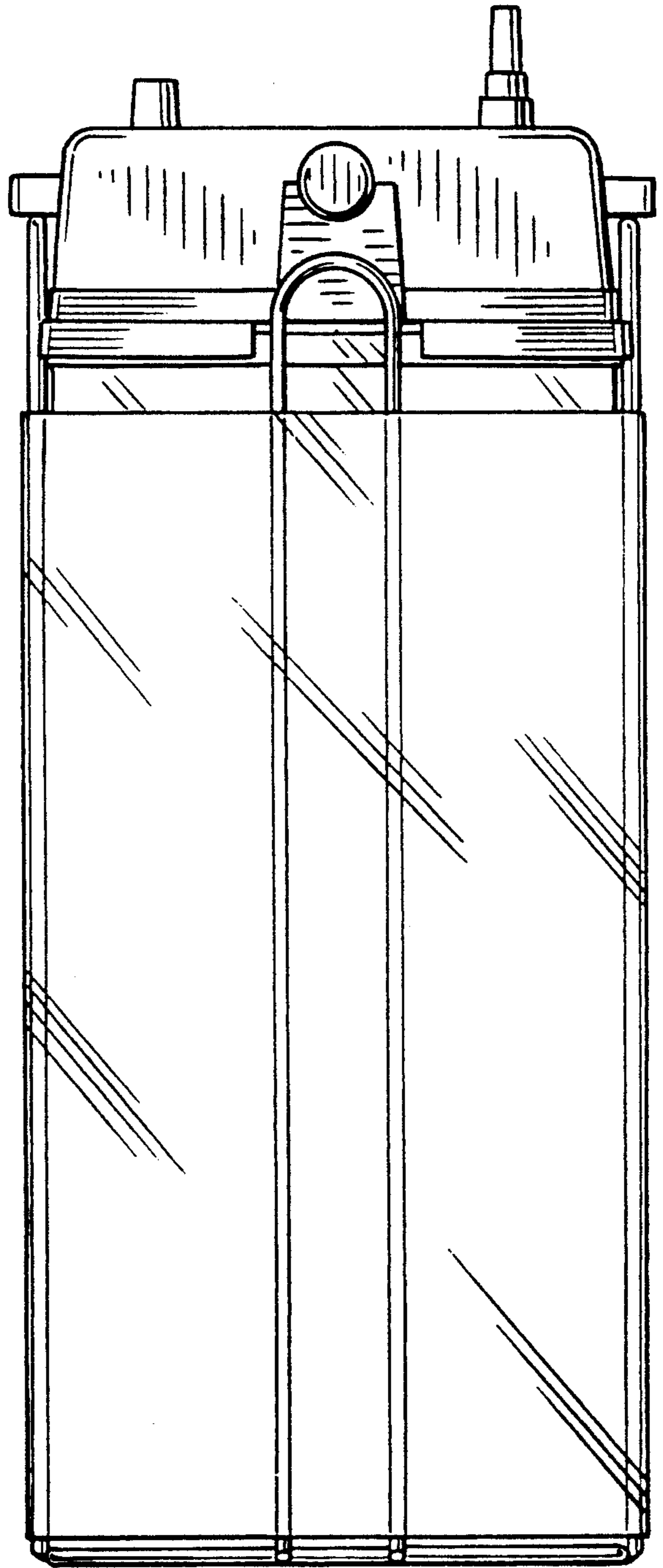

Fig. 5.

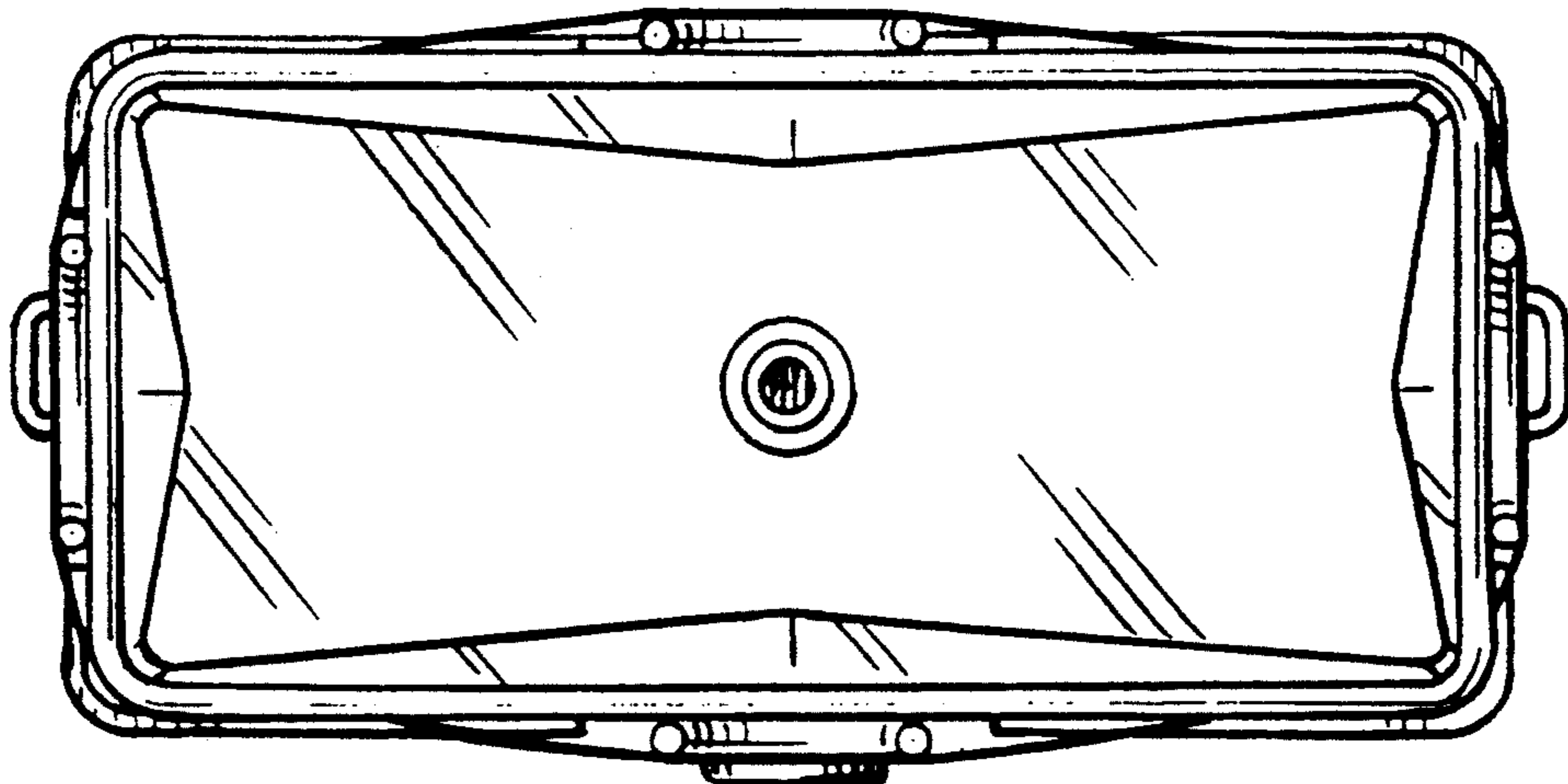
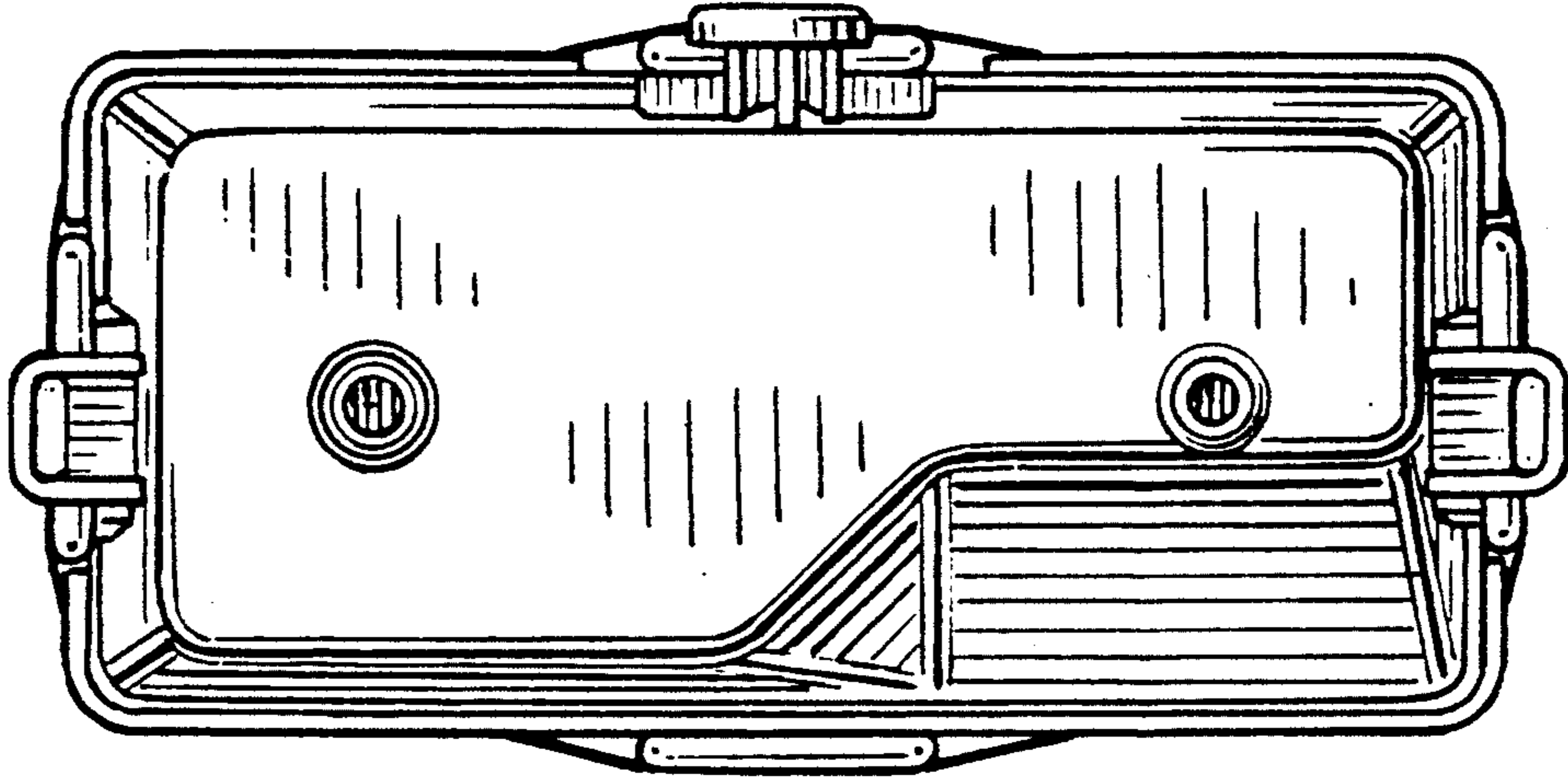

Fig. 6.