



US00D336496S

# United States Patent [19]

[11] Patent Number: **Des. 336,496**

**Elvoid**

[45] Date of Patent: **\*\* Jun. 15, 1993**

[54] **DOLL HOUSE**

[57] **CLAIM**

[76] Inventor: **Franklin E. Elvoid**, Box 11522,  
Yuma, Ariz. 85366

The ornamental design for the doll house, as shown and described.

[\*\*] Term: **14 Years**

### DESCRIPTION

[21] Appl. No.: **836,457**

FIG. 1 is a perspective view of a doll house in the closed position showing my new design;

[22] Filed: **Feb. 13, 1992**

FIG. 2 is a perspective view thereof in the open position;

[52] U.S. Cl. .... **D21/114**

FIG. 3 is a top view thereof in the open position;

[58] Field of Search ..... **D21/108, 114, 115, 242;**  
**D25/7, 16, 59; D6/335; 446/110, 476, 477, 478,**  
**482, 487**

FIG. 4 is a top plan view thereof in the closed position;

FIG. 5 is a front elevational view thereof in the closed position;

FIG. 6 is a front elevational view thereof in the open position;

[56] **References Cited**

#### U.S. PATENT DOCUMENTS

Re. 18,738	2/1933	Gilmond	446/476
D. 251,866	5/1979	Christ	D21/114
D. 251,867	5/1979	Christ	D21/114
D. 294,156	2/1988	Moelhaney	D21/114
1,333,455	3/1920	Schmitt	446/110

FIG. 7 is a rear elevational view thereof in the closed position;

FIG. 8 is a rear elevational view thereof in the closed position;

FIG. 9 is a left side elevational view thereof in the open position;

FIG. 10 is a left side elevational view thereof in the open position;

FIG. 11 is a right side elevational view thereof in the closed position; and,

FIG. 12 is a right side elevational view thereof in the open position.

*Primary Examiner*—Bernard Ansher  
*Assistant Examiner*—R. Barkai

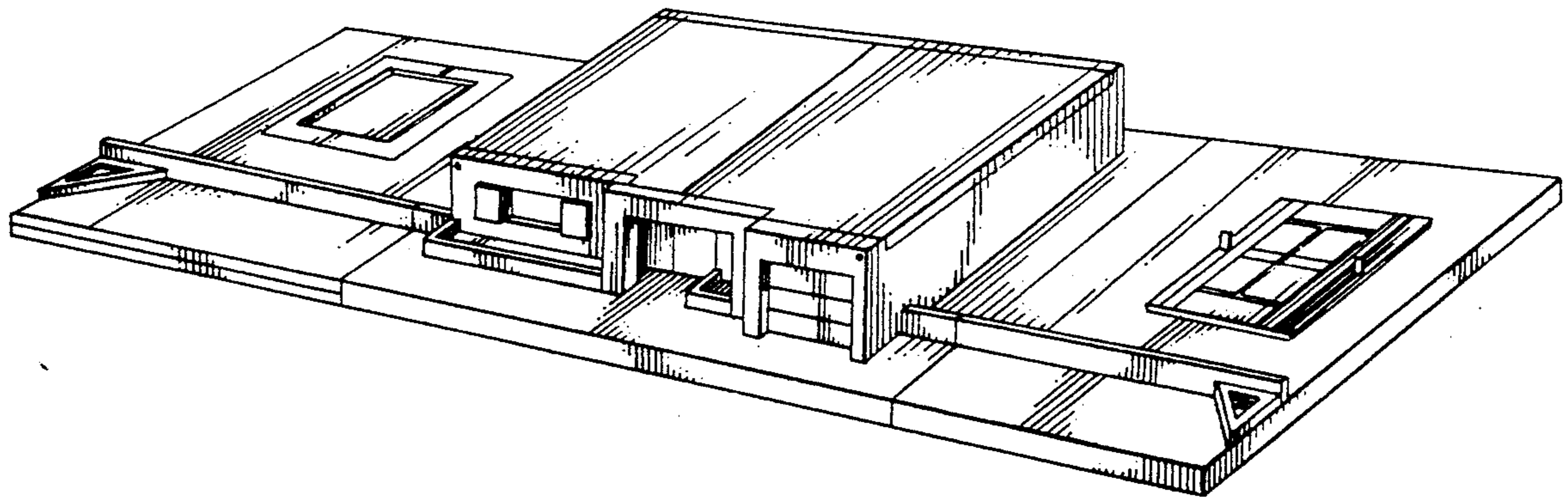

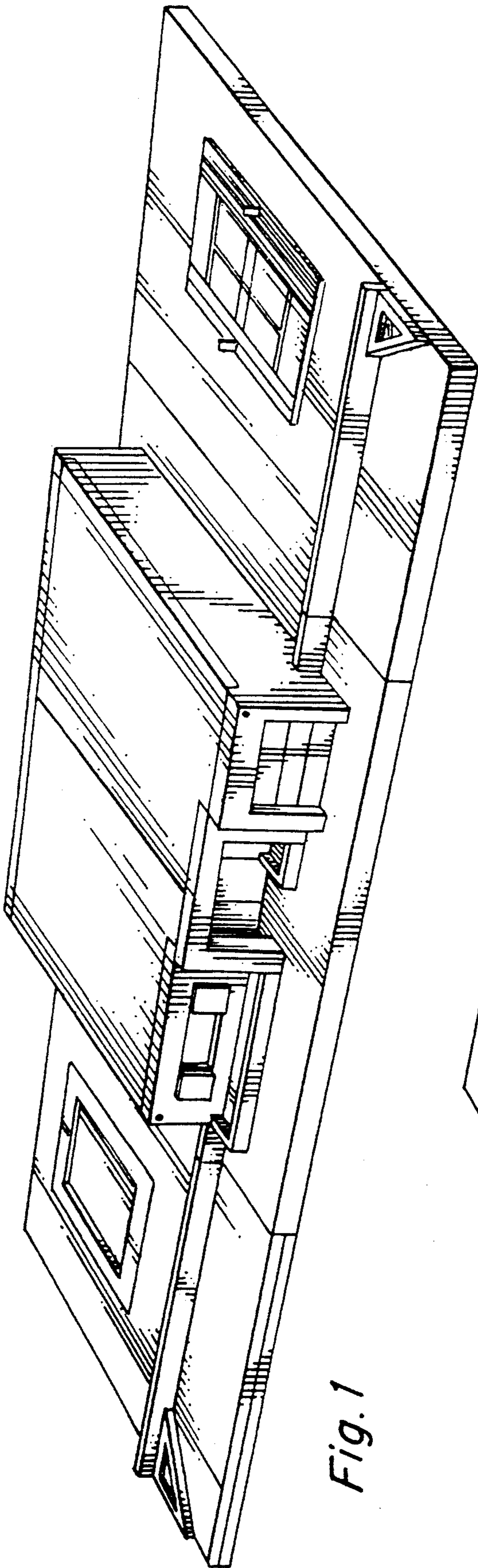

*Fig. 1*

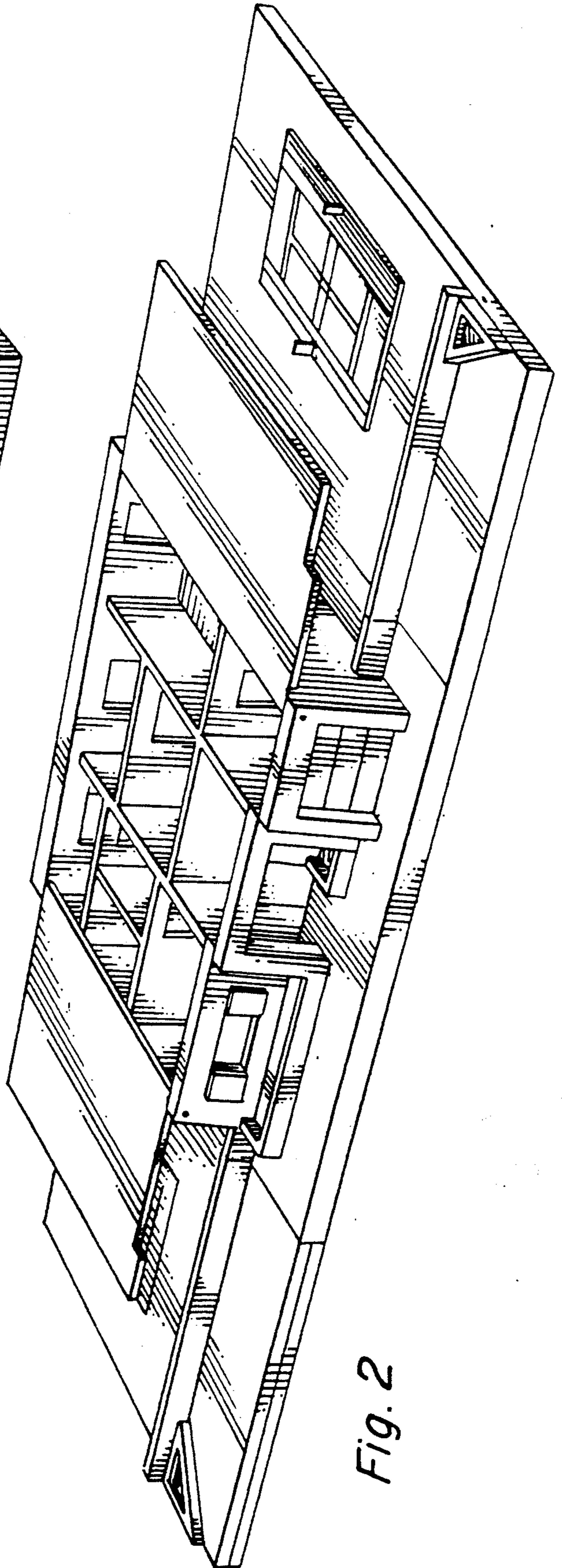

*Fig. 2*

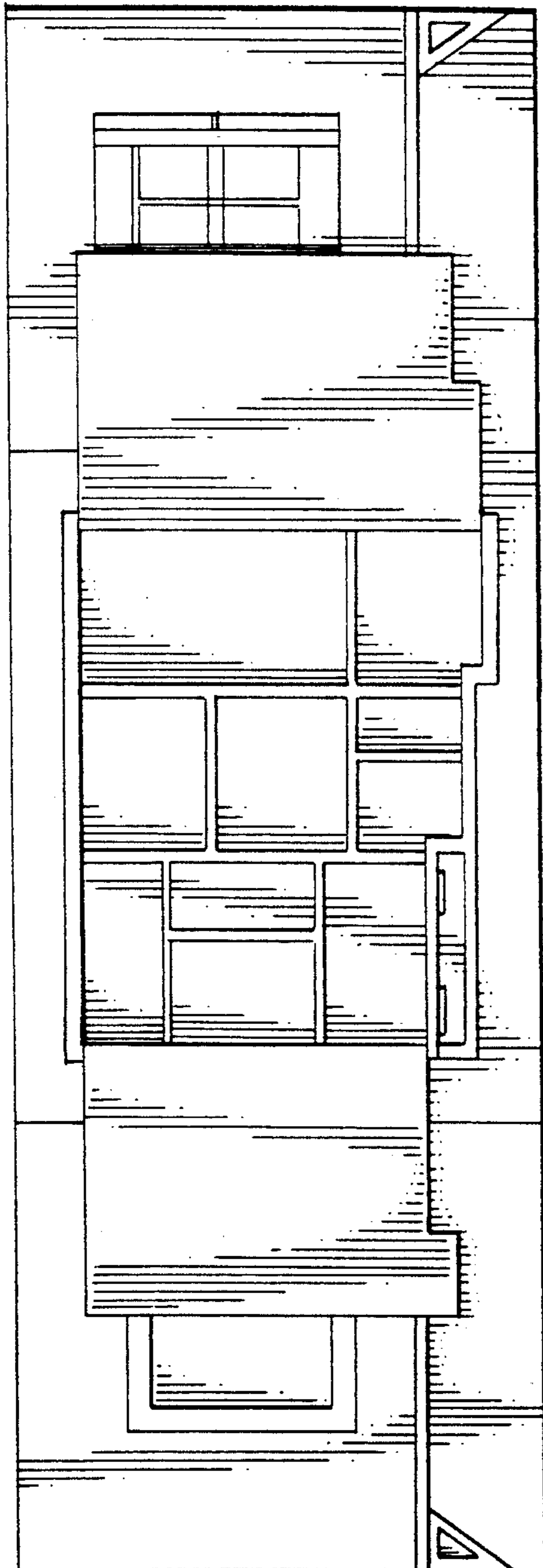

Fig. 3

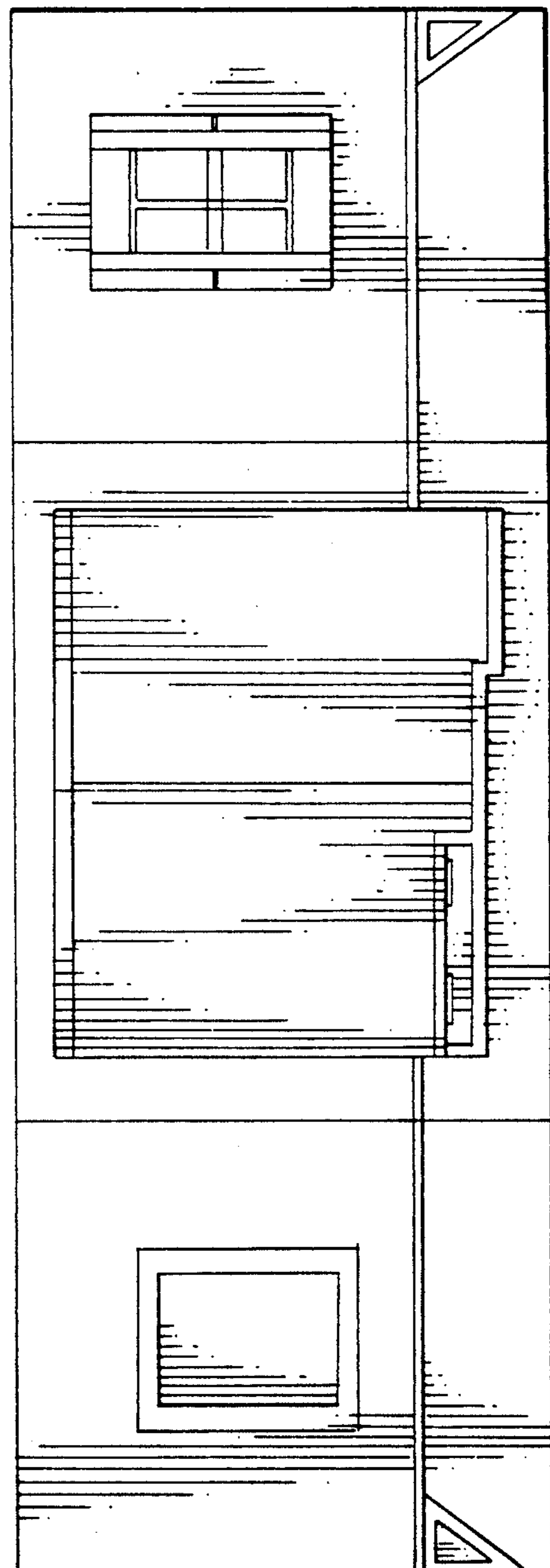
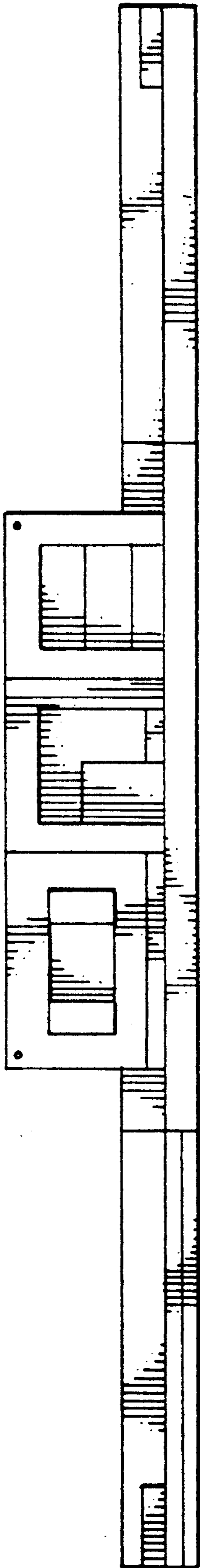
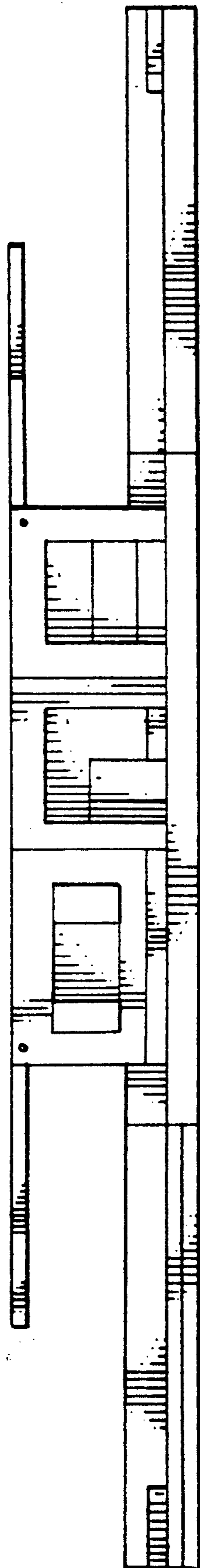

Fig. 4



*Fig. 5*



*Fig. 6*

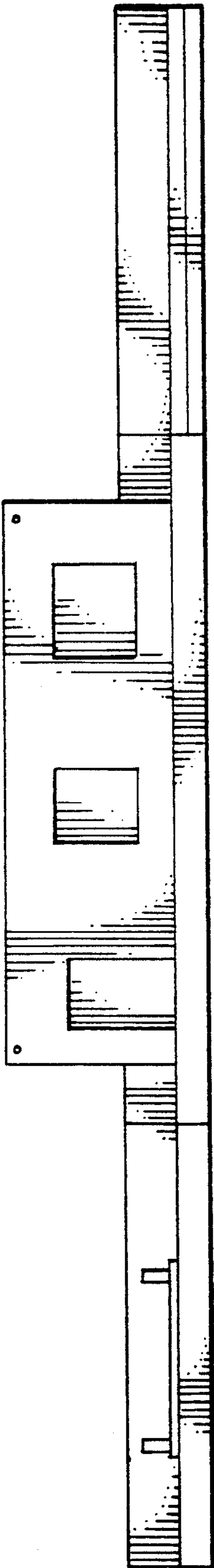

*Fig. 7*

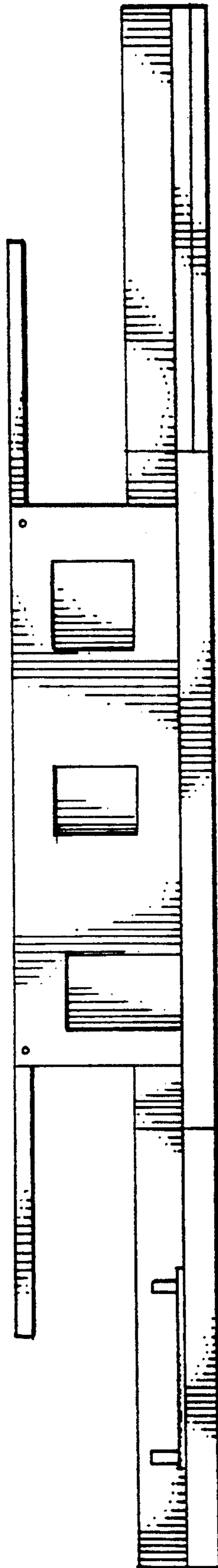

*Fig. 8*

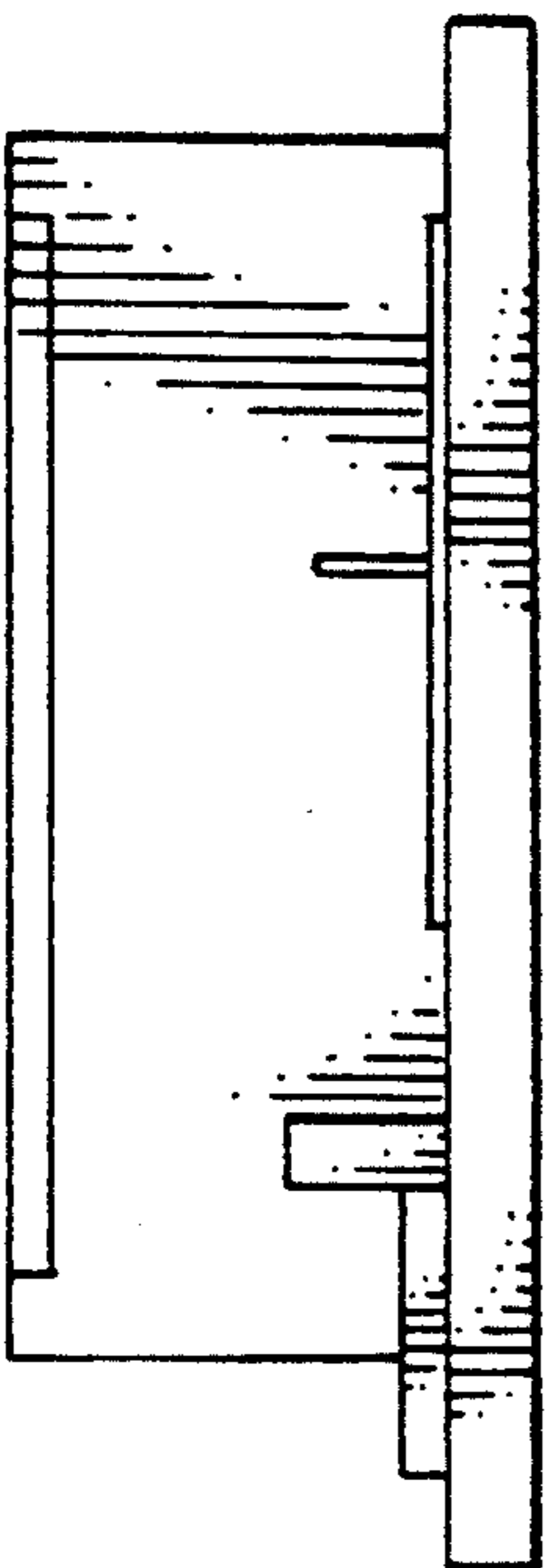

*Fig. 9*

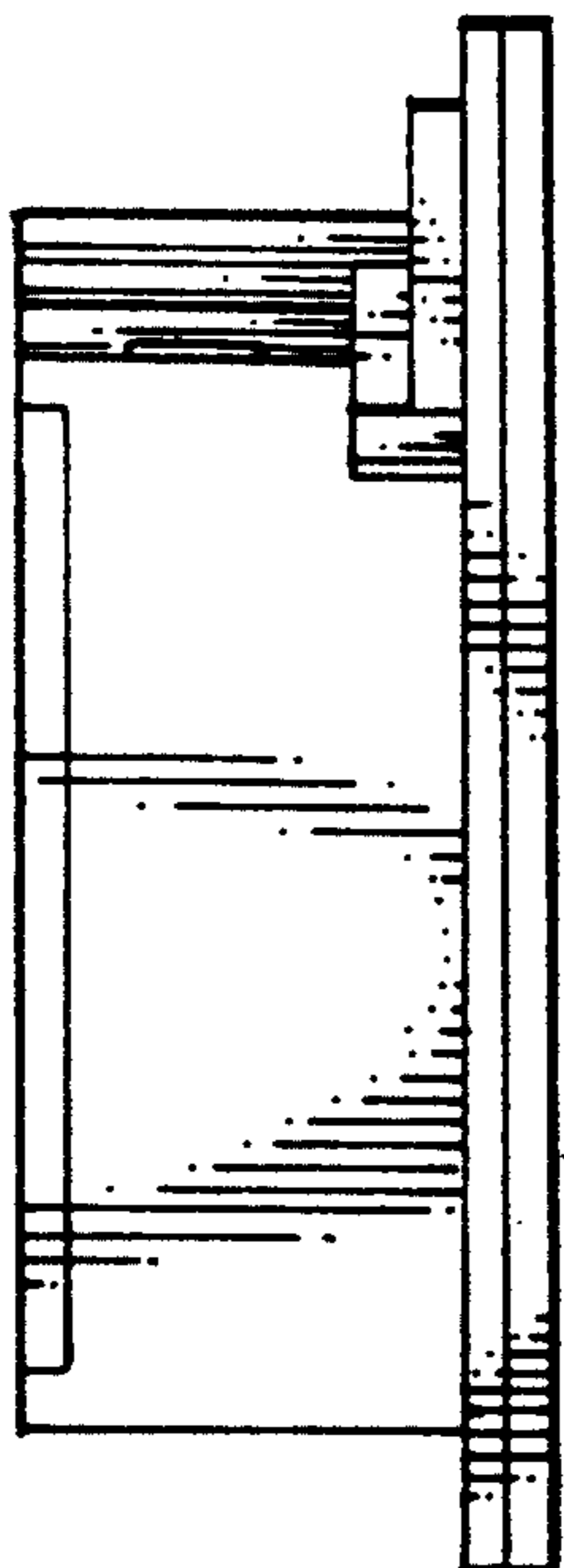

*Fig. 10*

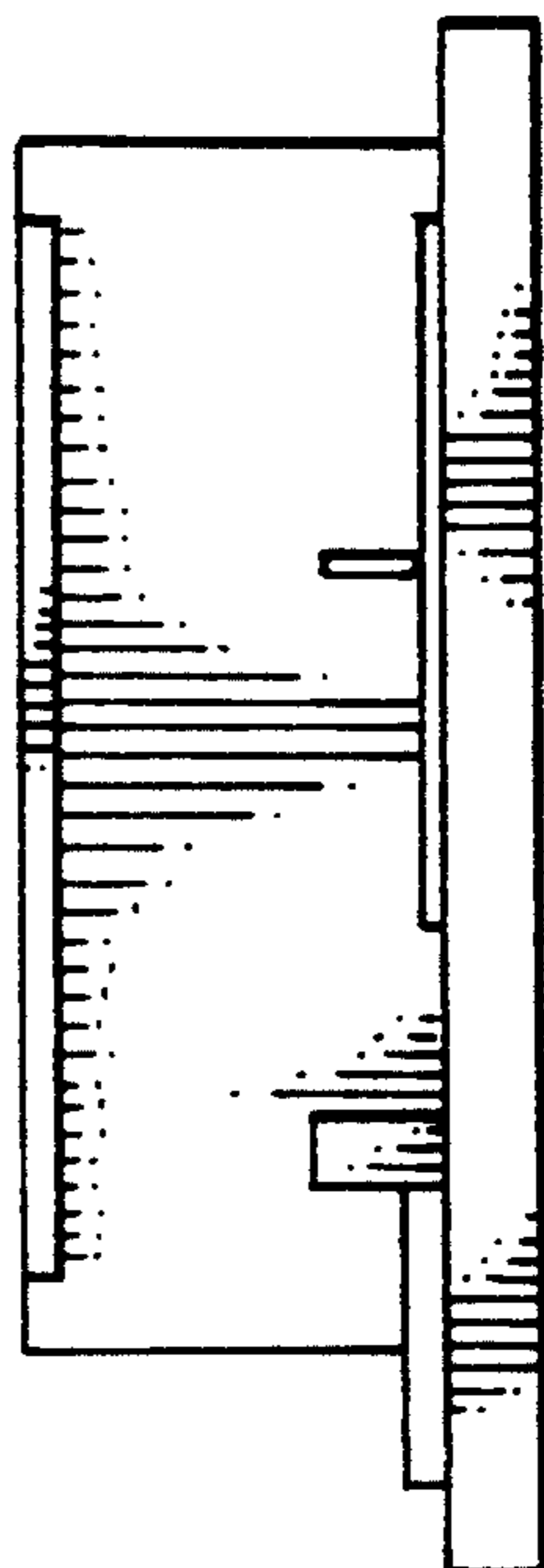

*Fig. 11*

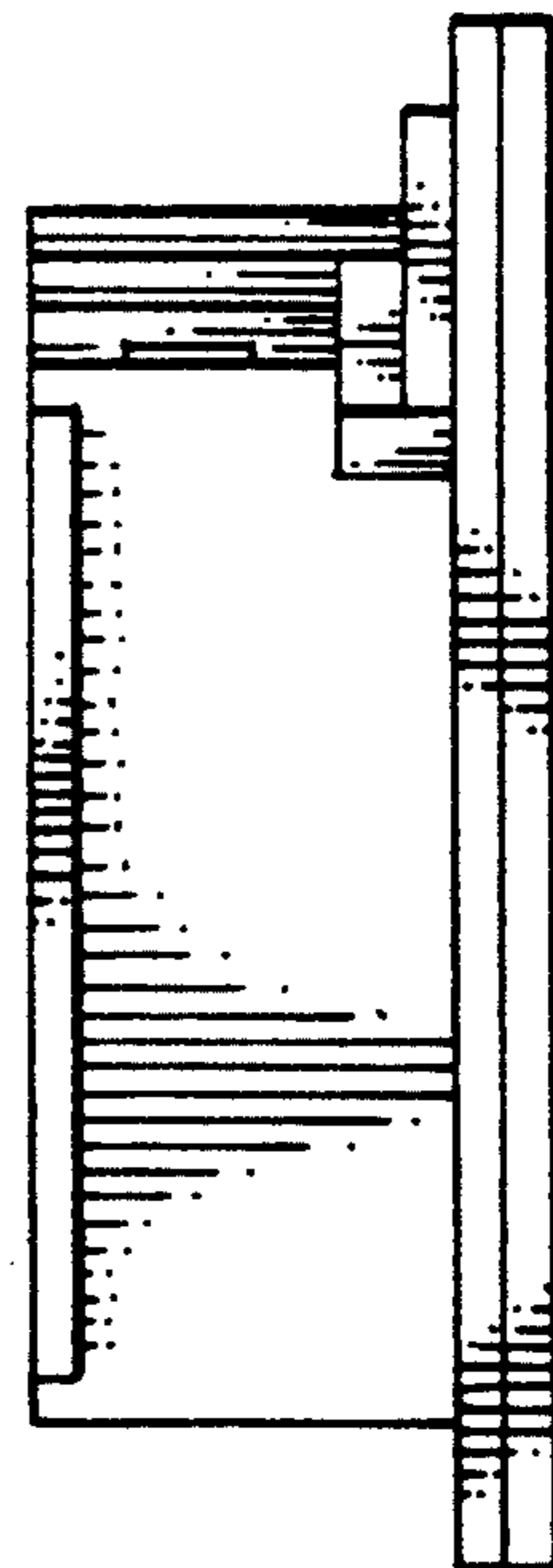

*Fig. 12*