



US00D336479S

# United States Patent [19]

[11] Patent Number: **Des. 336,479**

Shuji Shinagawa et al.

[45] Date of Patent: **\*\* Jun. 15, 1993**

[54] INJECTION MOLDING MACHINE

[56] References Cited

[75] Inventors: **Shinagawa, Shuji, Hirakata; Matsui Osamu, Osaka, both of Japan.**

U.S. PATENT DOCUMENTS

D. 153,852 5/1949 Carlson ..... D15/135  
 D. 331,248 11/1992 Yeh ..... D15/135  
 4,084,931 4/1978 Corning ..... 425/218

[73] Assignee: **Matsui Manufacturing Co., Ltd., Osaka, Japan**

*Primary Examiner*—Alan P. Douglas  
*Assistant Examiner*—A. D. Davis  
*Attorney, Agent, or Firm*—Koda and Androlia

[\*\*] Term: **14 Years**

[57] CLAIM

The ornamental design for injection molding machine, as shown and described.

[21] Appl. No.: **764,933**

### DESCRIPTION

[22] Filed: **Sep. 24, 1991**

FIG. 1 is top plan view of the injection molding machine showing our new design;  
 FIG. 2 is a front elevational view thereof;  
 FIG. 3 is a rear elevational view thereof;  
 FIG. 4 is a bottom plan view thereof;  
 FIG. 5 is a left side elevational view thereof;  
 FIG. 6 is a right side elevational view thereof; and,  
 FIG. 7 is an explanatory front elevational view two covers opened.

### [30] Foreign Application Priority Data

Mar. 29, 1991 [JP] Japan ..... 3-9098  
 [52] U.S. Cl. .... **D15/135**  
 [58] Field of Search ..... D15/135; 425/146, 171,  
 425/181, 218, 436 RM, 556, 547

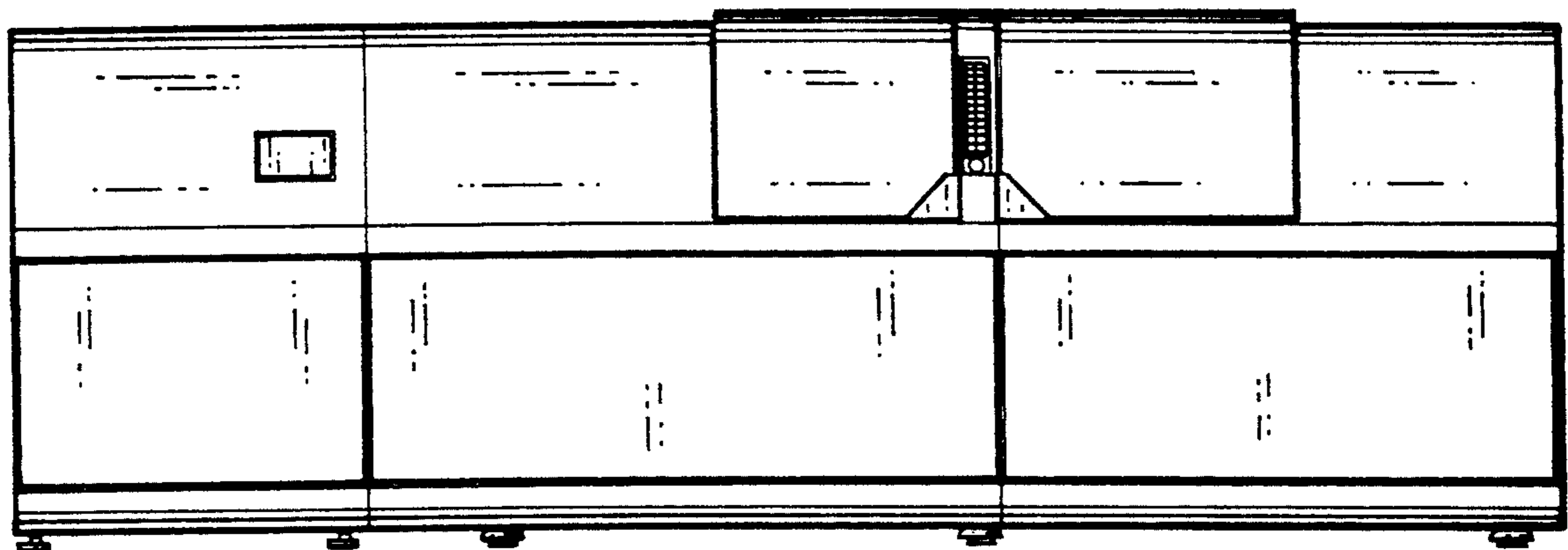

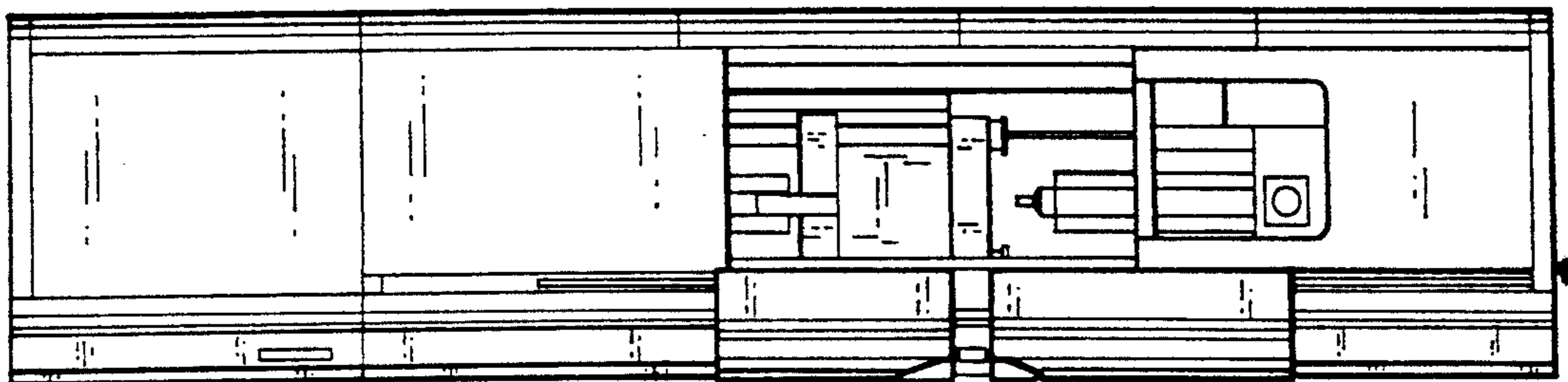

FIG. 1

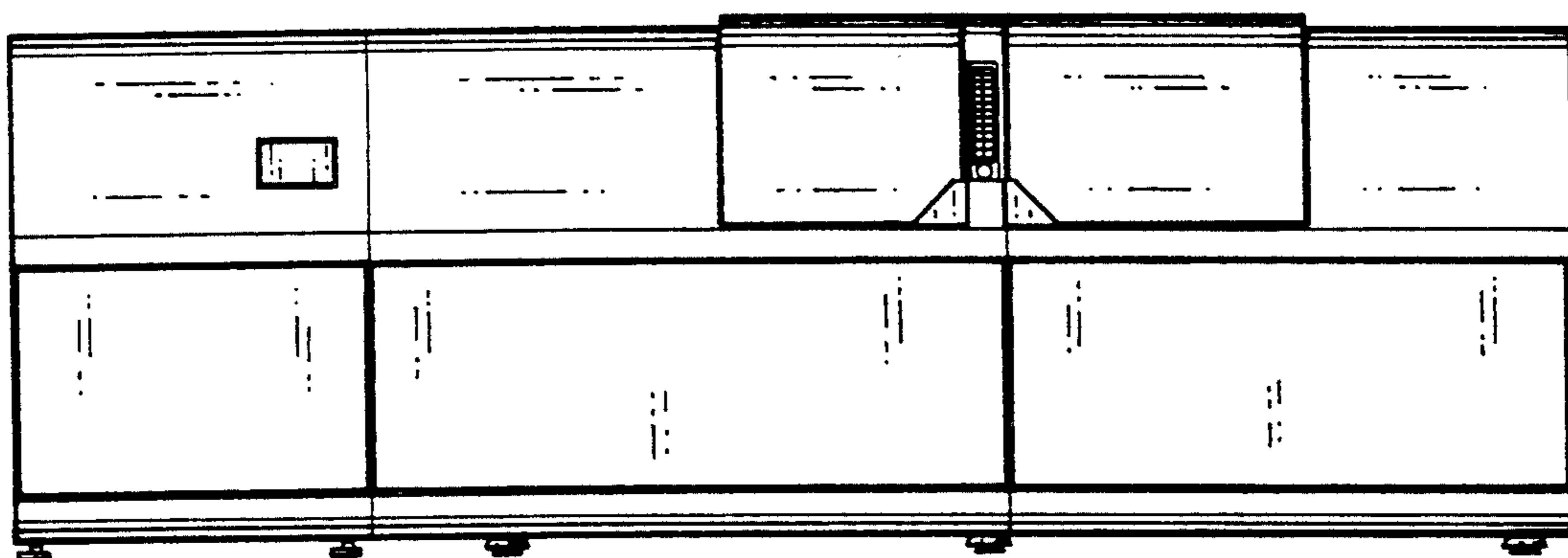

FIG. 2

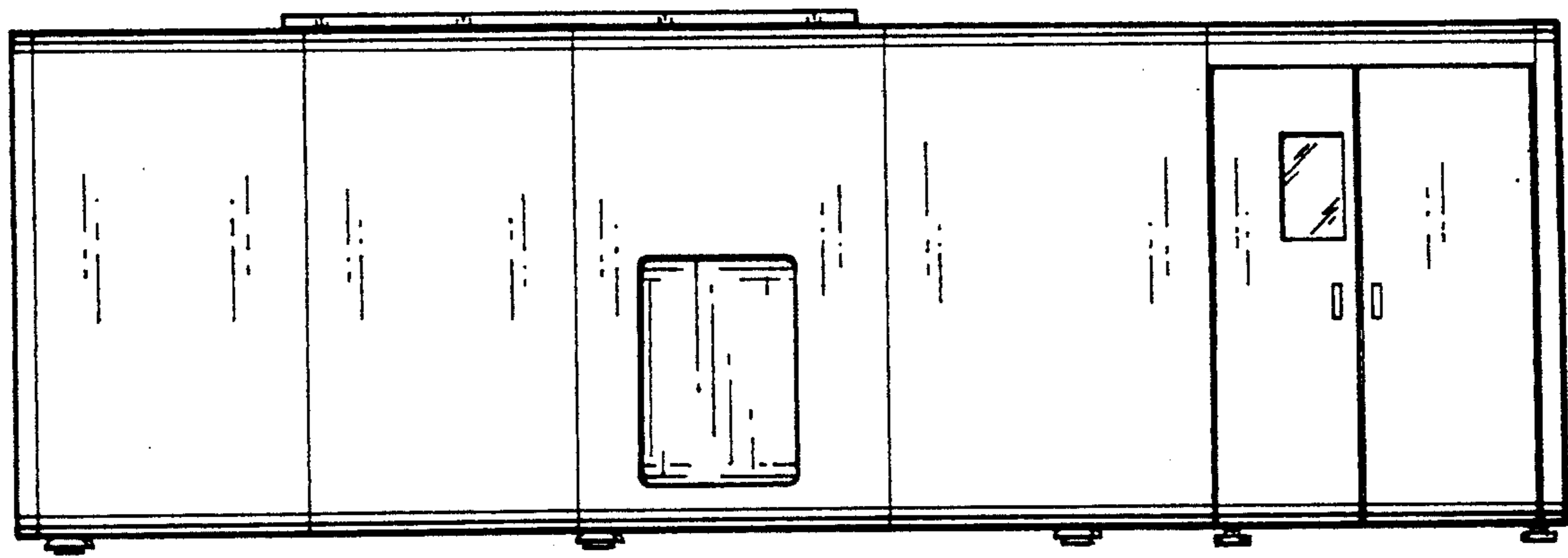

FIG.3

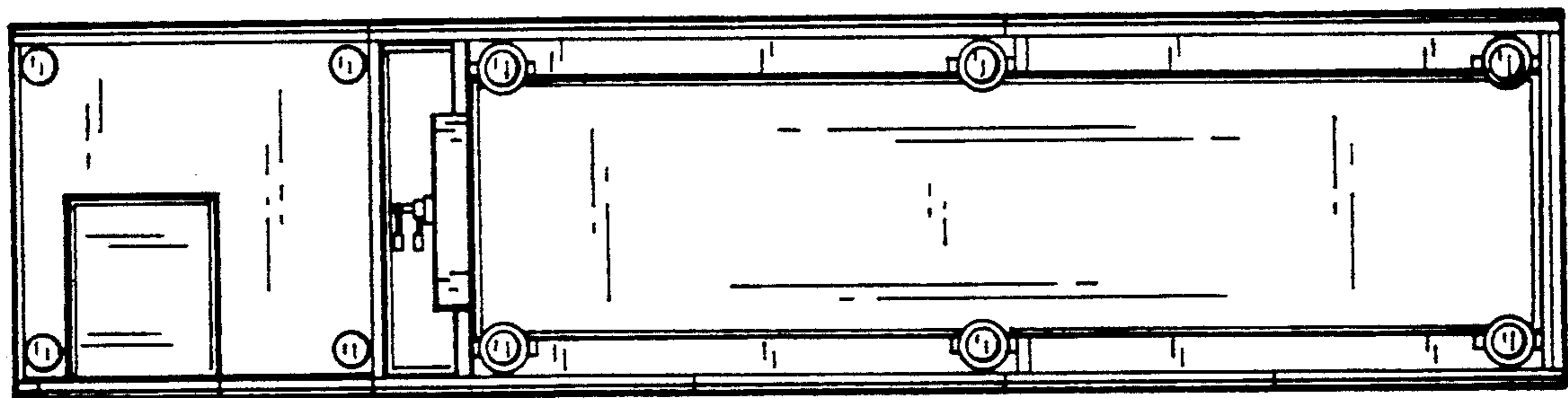

FIG.4

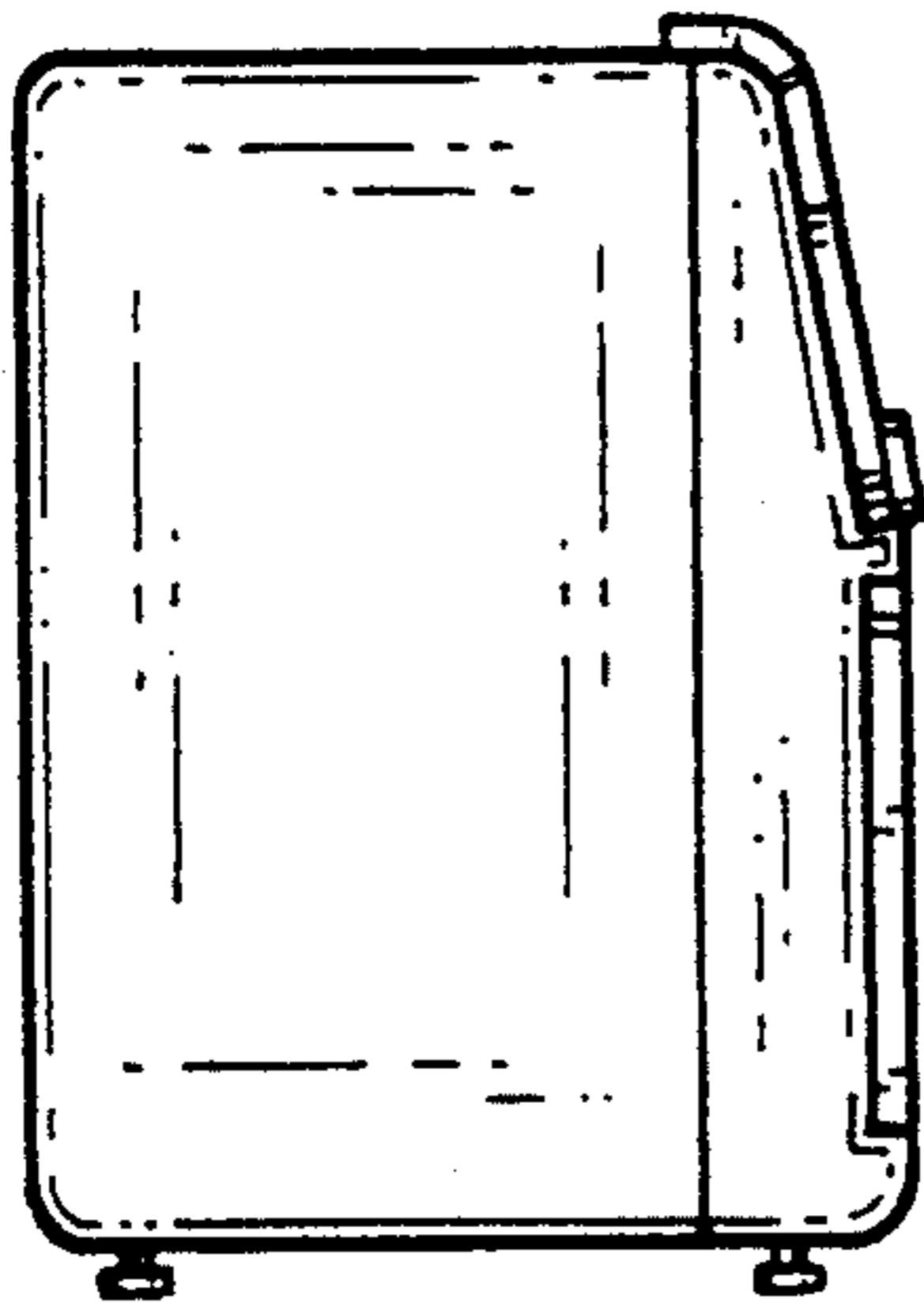

FIG. 5

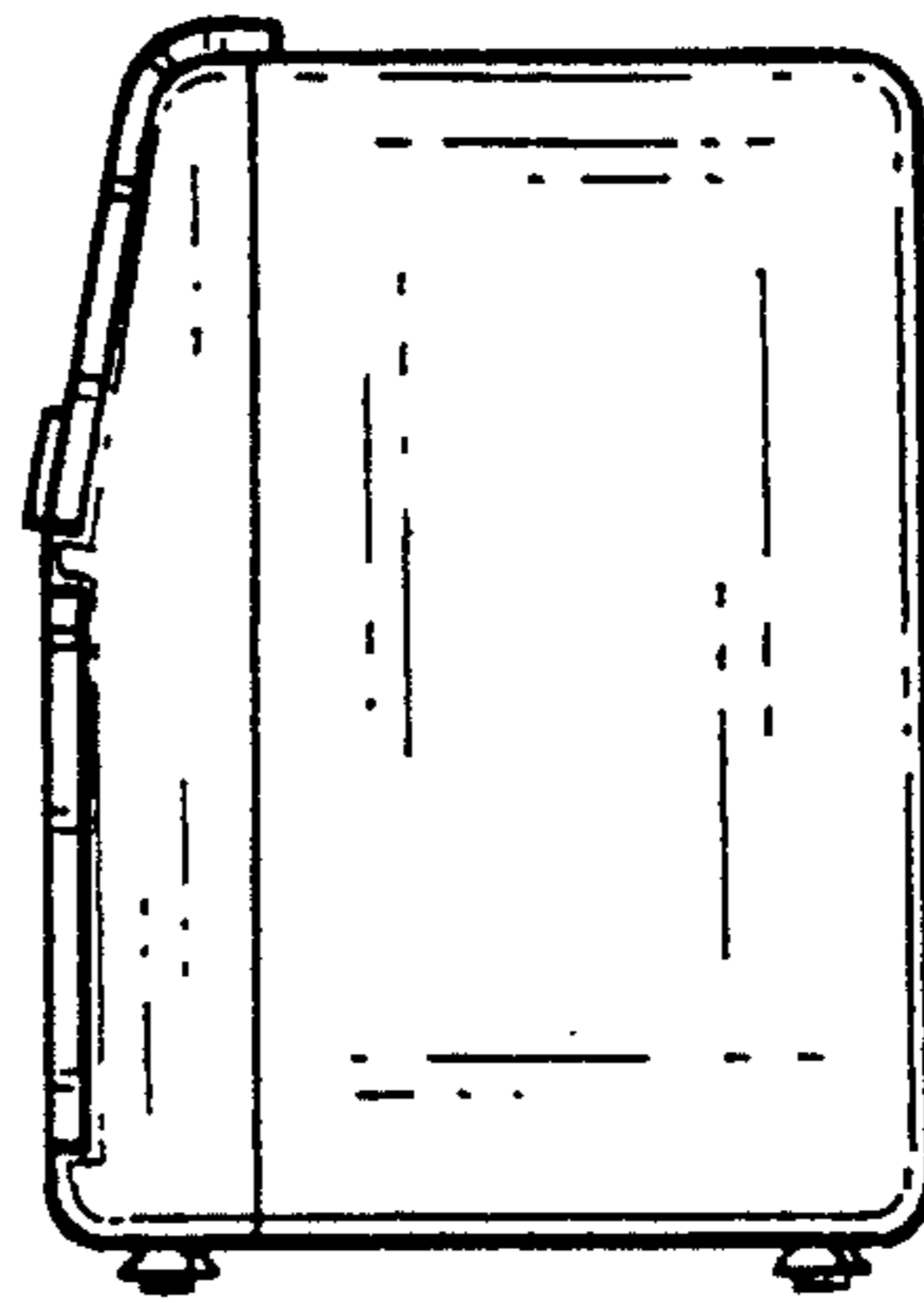

FIG. 6

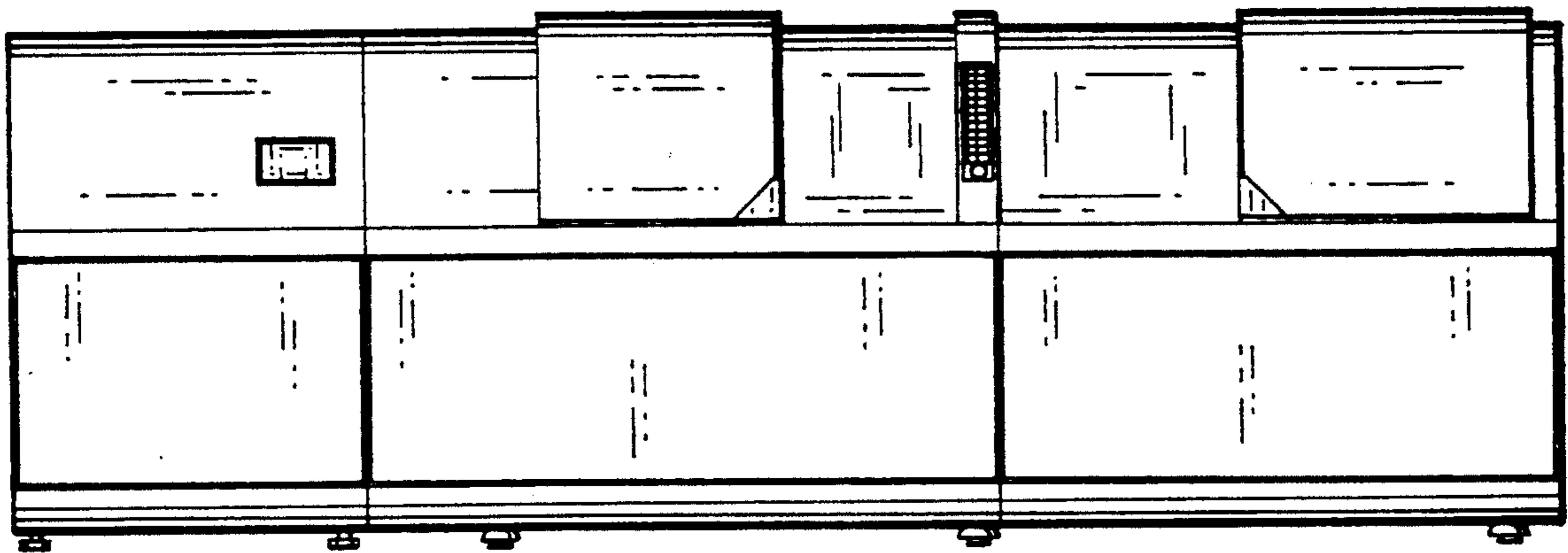

FIG. 7