



US00D336470S

# United States Patent [19]

[11] Patent Number: **Des. 336,470**

**Tanaka**

[45] Date of Patent: **\*\* Jun. 15, 1993**

[54] **TELEVISION RECEIVER**

747078 10/1988 Japan .

[75] Inventor: **Kaoru Tanaka**, Yokohama, Japan

**OTHER PUBLICATIONS**

[73] Assignee: **Kabushiki Kaisha Toshiba**, Kawasaki, Japan

Hitachi Television Catalog "C42-PX2", published Jul., 1990.

[\*\*] Term: **14 Years**

*Primary Examiner*—Theodore M. Shooman  
*Attorney, Agent, or Firm*—Oblon, Spivak, McClelland, Maier & Neustadt

[21] Appl. No.: **650,715**

[22] Filed: **Feb. 4, 1991**

[57] **CLAIM**

[30] **Foreign Application Priority Data**

The ornamental design for a television receiver, as shown and described.

Aug. 6, 1990 [JP] Japan ..... 2-26408

[52] U.S. Cl. .... **D14/133**

[58] Field of Search ..... D14/113, 124-134;  
358/60, 237-239, 254-255

**DESCRIPTION**

[56] **References Cited**

**U.S. PATENT DOCUMENTS**

- D. 275,952 10/1984 Boldt .
- D. 307,899 5/1990 Satake et al. .... D14/133
- D. 308,519 6/1990 Abe ..... D14/133
- D. 312,634 12/1990 Kasama et al. .... D14/133 X
- D. 317,605 6/1991 Ban et al. .... D14/133

FIG. 1 is a top, front and right side perspective view of a television receiver showing my new design, with control keys shown open;  
 FIG. 2 is a front elevational view thereof;  
 FIG. 3 is a right side elevational view thereof;  
 FIG. 4 is a left side elevational view thereof;  
 FIG. 5 is a top plan view thereof;  
 FIG. 6 is a bottom plan view thereof;  
 FIG. 7 is a rear elevational view thereof;  
 FIG. 8 is a cross-sectional view thereof taken on line 8—8 in FIG. 2; and,  
 FIG. 9 is a cross-sectional view thereof taken on line 9—9 in FIG. 2.

**FOREIGN PATENT DOCUMENTS**

- 492474 1/1979 Japan .
- 747059 10/1988 Japan .

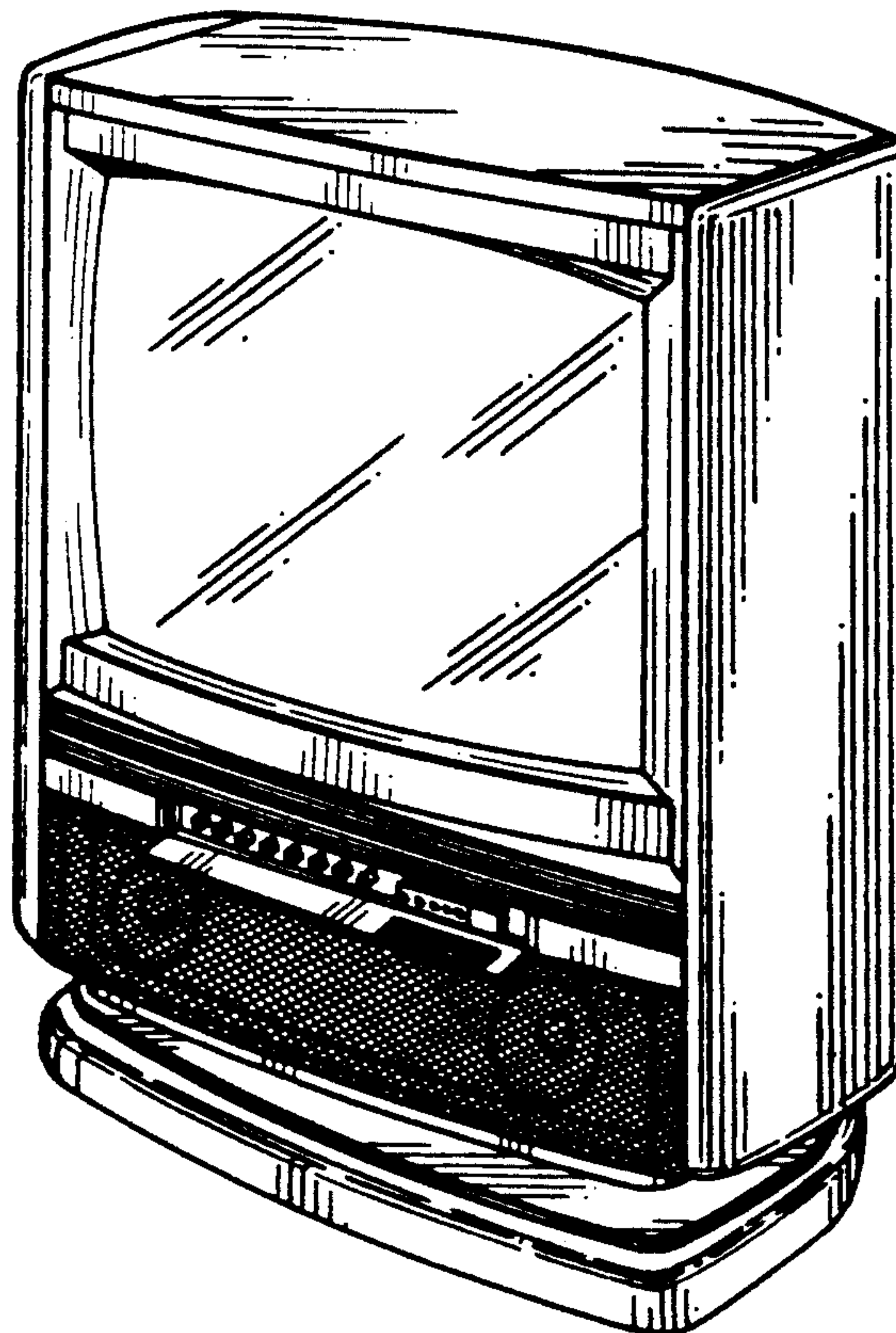

FIG. 1

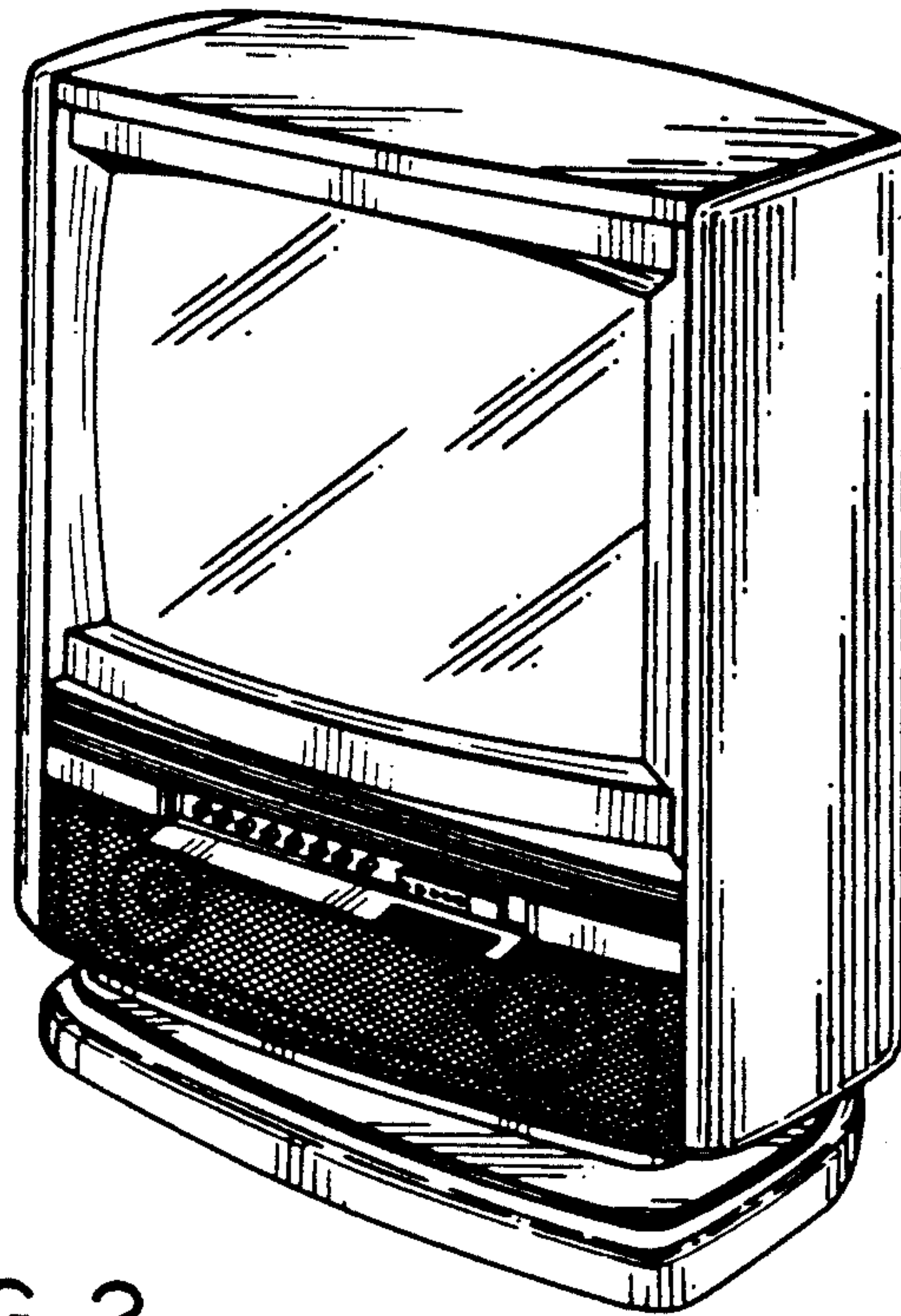
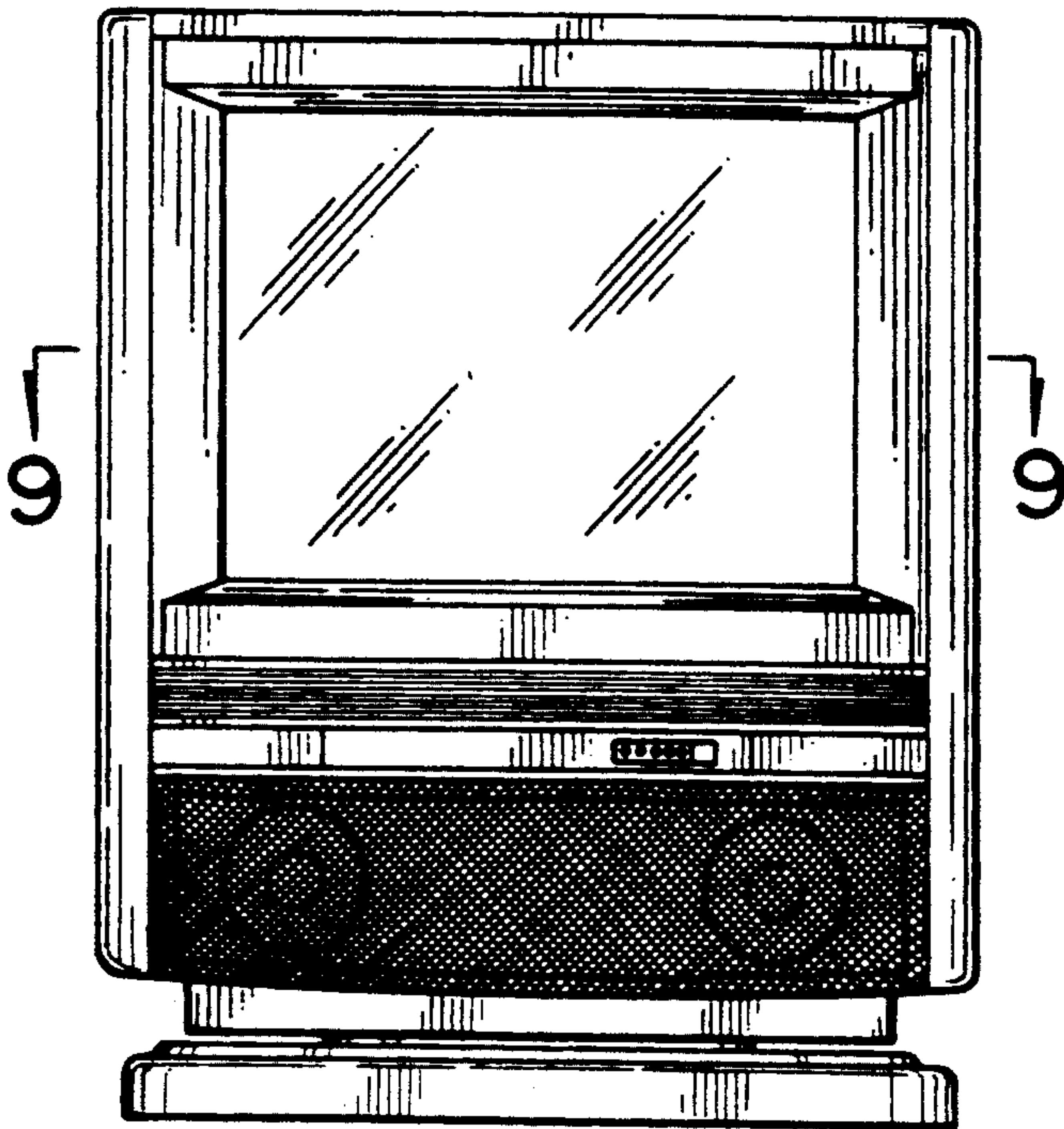

FIG. 2

8 ↗



8 ↗

FIG. 3



FIG. 4

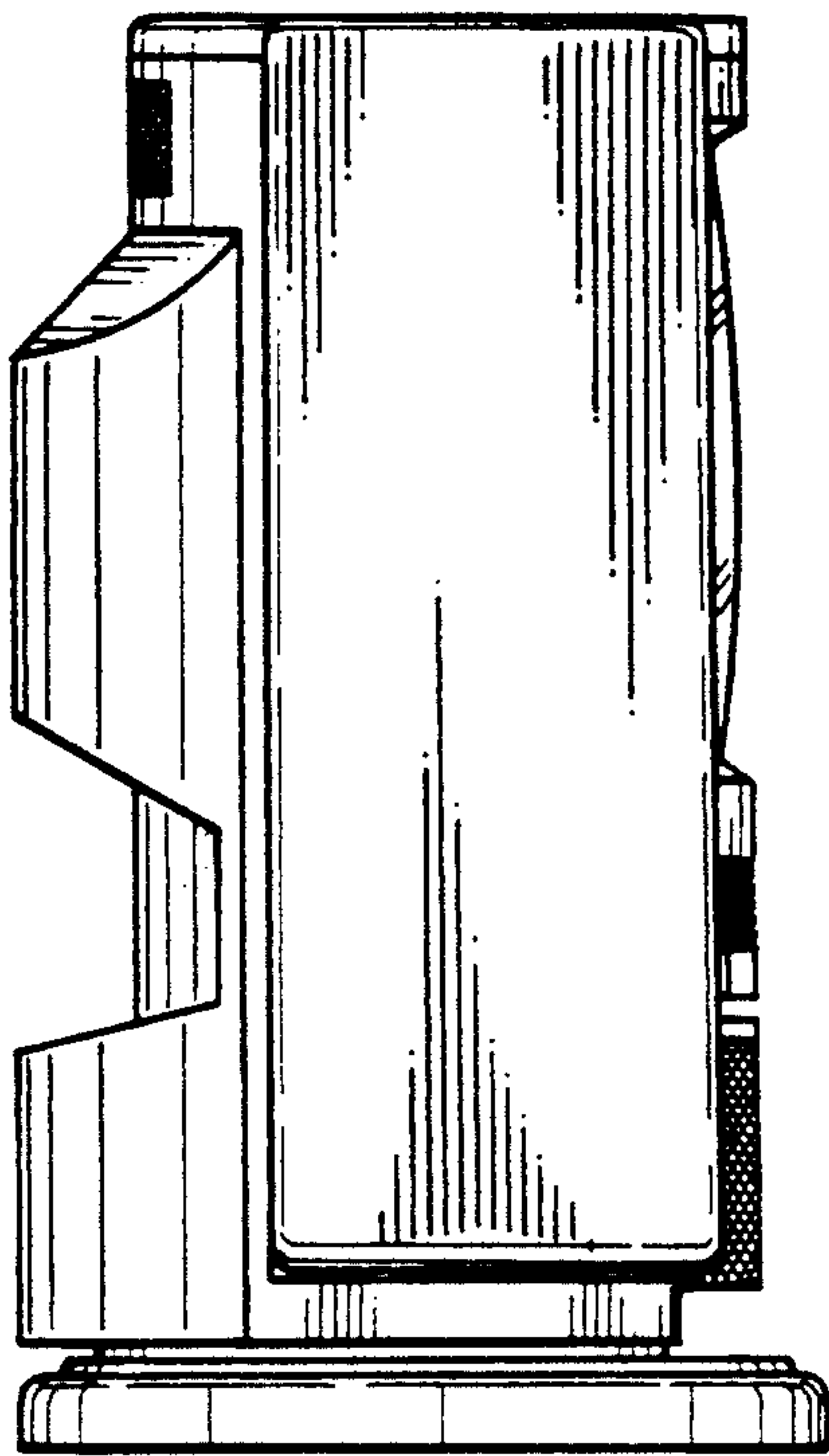

FIG. 5

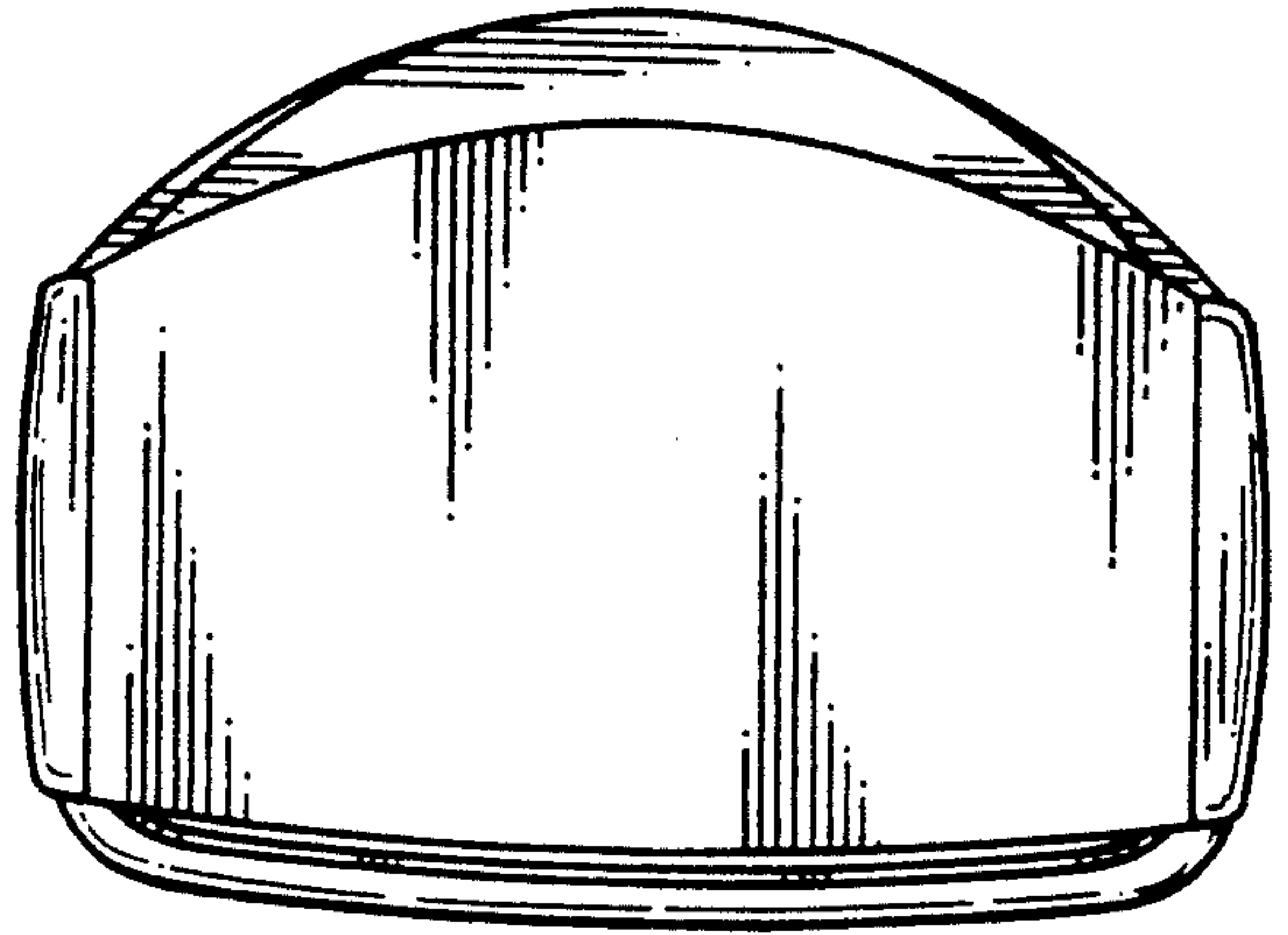

FIG. 6

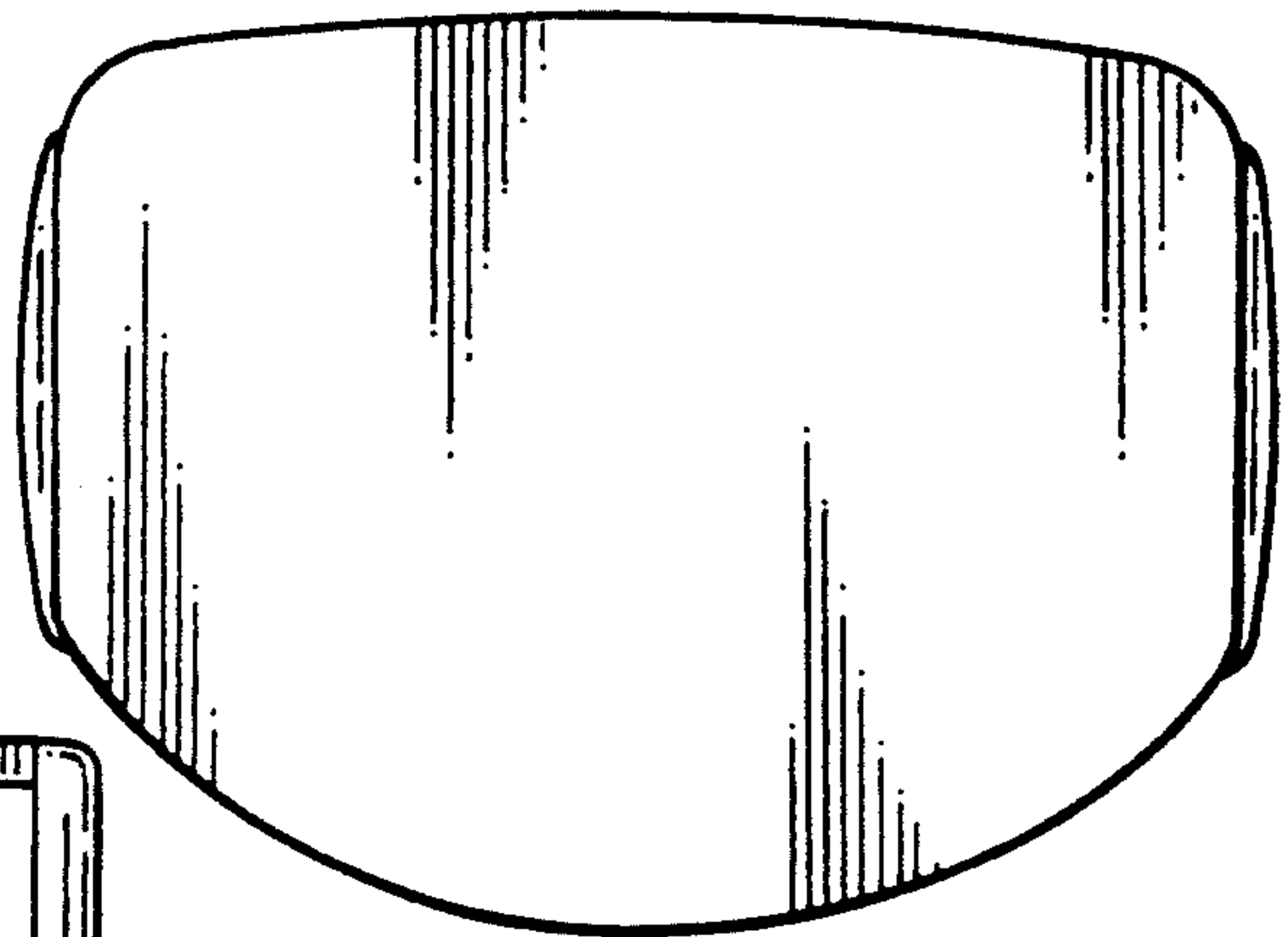

FIG. 7

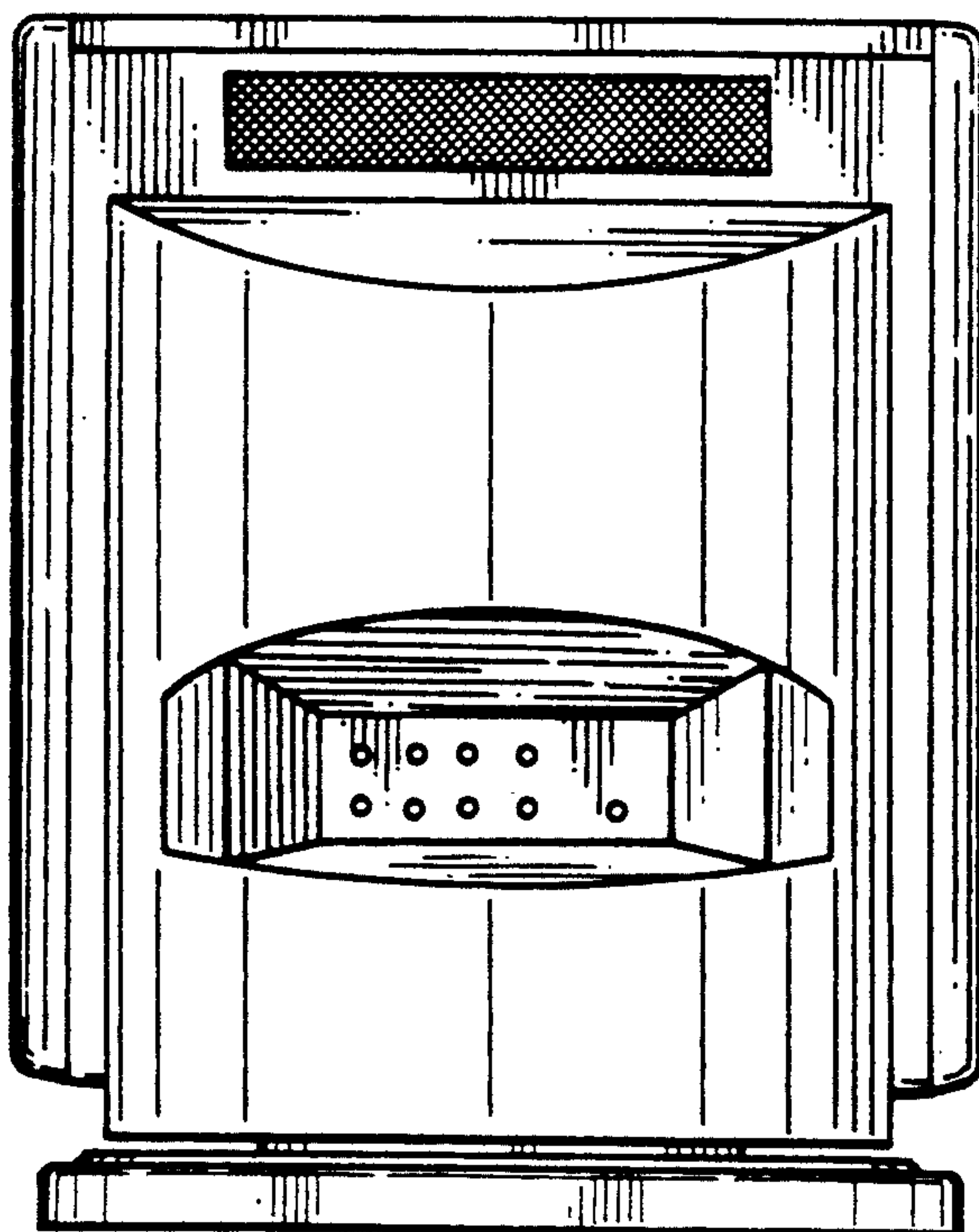



FIG. 8

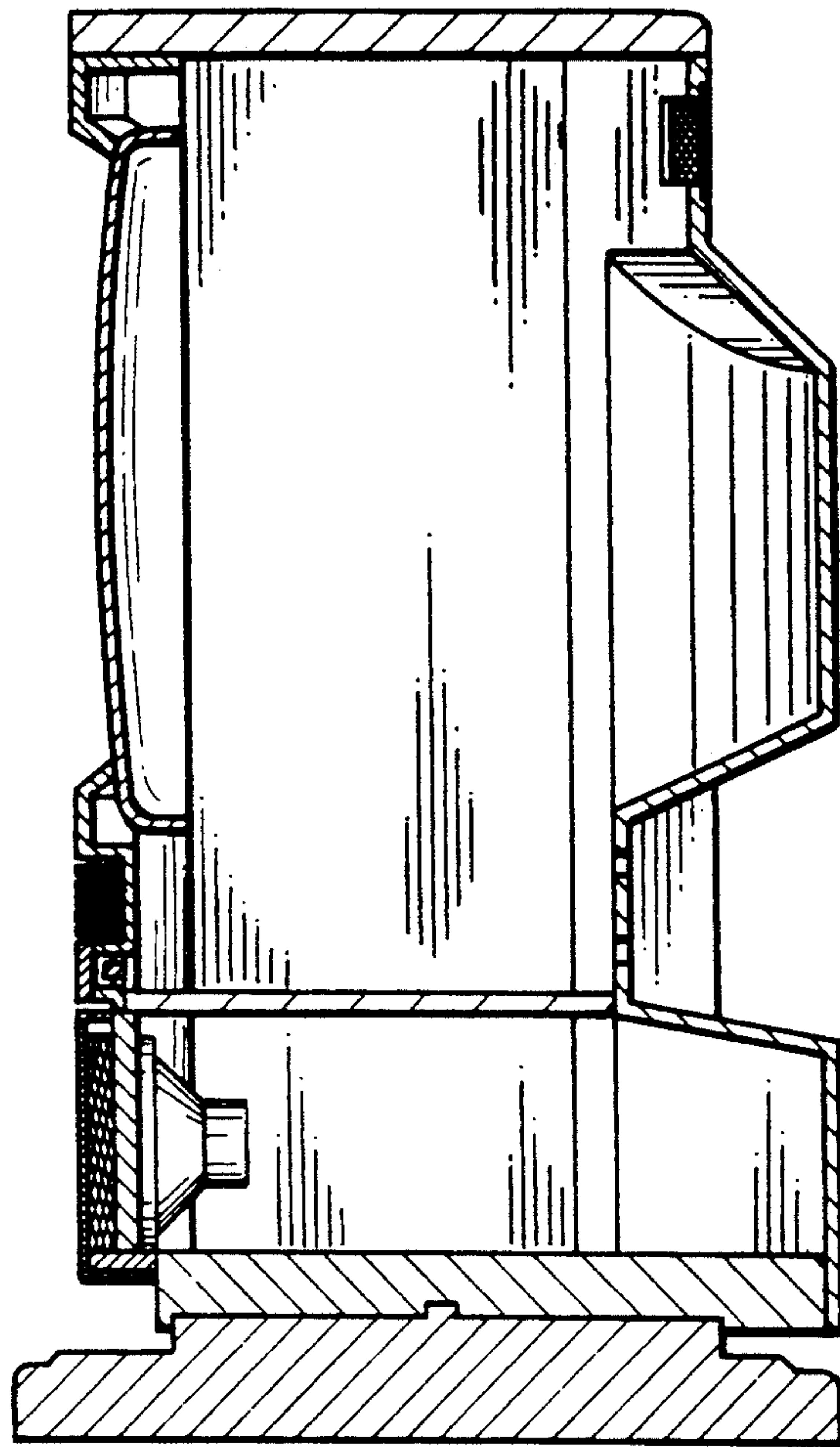

FIG. 9

