



US00D336455S

# United States Patent [19]

[11] Patent Number: **Des. 336,455**

**Hammond et al.**

[45] Date of Patent: **\*\* Jun. 15, 1993**

[54] **TIRE TREAD AND BUTTRESS**

*Attorney, Agent, or Firm—T. P. Lewandowski*

[75] Inventors: **Philip S. Hammond**, Mogadore;  
**William E. Egan**, Tallmadge; **Paul B. Maxwell**, Stow, all of Ohio

[57] **CLAIM**

The ornamental design for a tire tread and buttress, as shown and described.

[73] Assignee: **The Goodyear Tire & Rubber Company**, Akron, Ohio

### DESCRIPTION

[\*\*] Term: **14 Years**

FIG. 1 is a front elevational view of a tire tread and buttress showing our new design;  
FIG. 2 is a perspective view thereof;  
FIG. 3 is a side elevational view thereof on a reduced scale the opposite side being a mirror image of that shown; and,

[21] Appl. No.: **778,721**

[22] Filed: **Oct. 18, 1991**

FIG. 4 is an enlarged fragmentary front view thereof. The pattern is understood to be repeated uniformly throughout the circumference of the tread and buttress and the solid line segments between the outer edges of the shoulder ribs are for the purpose of defining the peripheral boundary of the tread and buttress and form no part of the claimed design.

[52] U.S. Cl. .... **D12/149**

[58] Field of Search ..... **D12/136, 137, 138, 140, D12/146-151; 152/209 R, 209 A, 209 B, 209 D**

The broken line showing of the tire sidewall in the drawings is for illustrative purposes only and forms no part of the claimed design.

### [56] References Cited

#### U.S. PATENT DOCUMENTS

- D. 168,775 2/1953 Beckman ..... D12/146
- D. 302,261 7/1989 Kato ..... D12/151

*Primary Examiner—James M. Gandy*

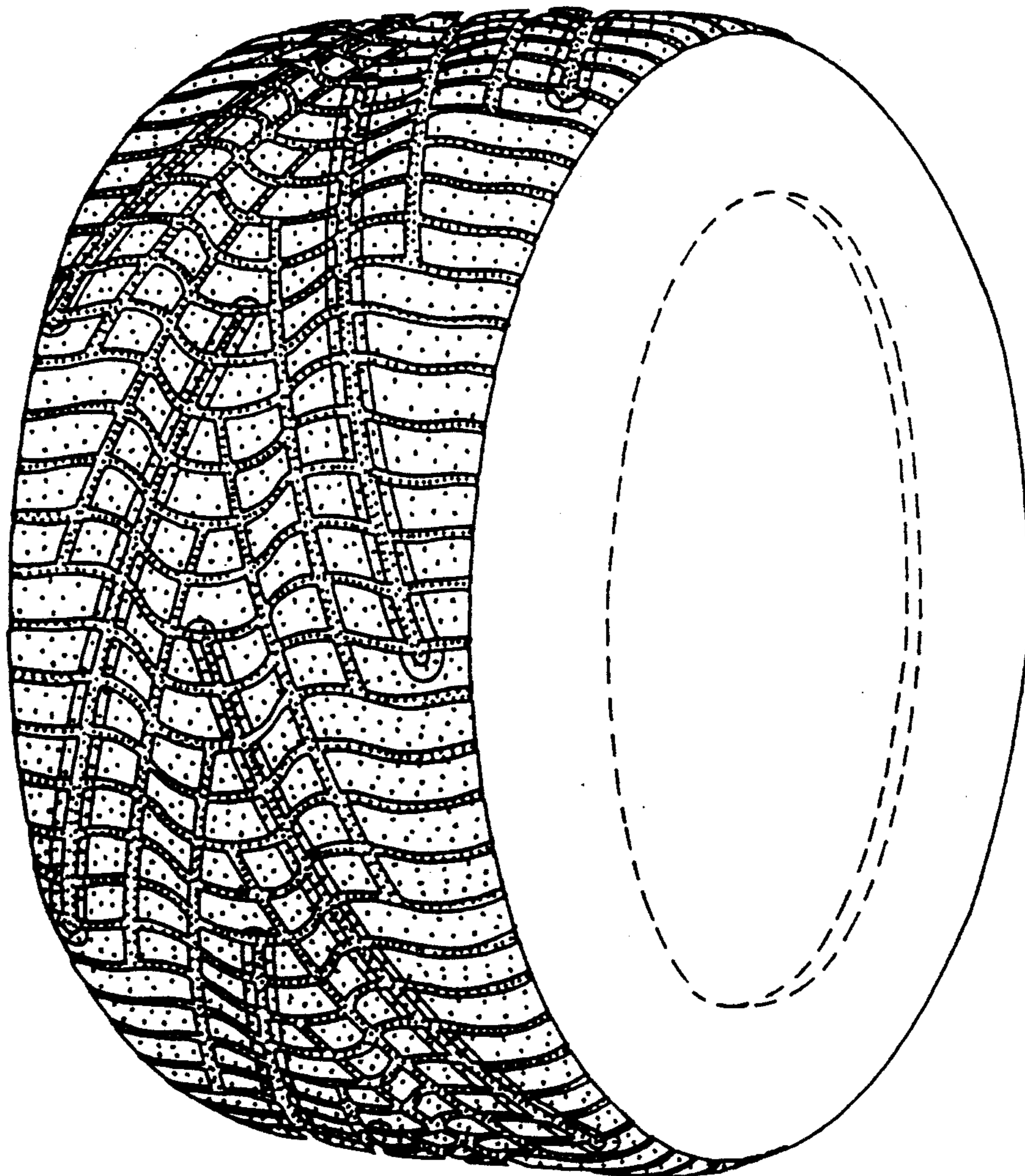

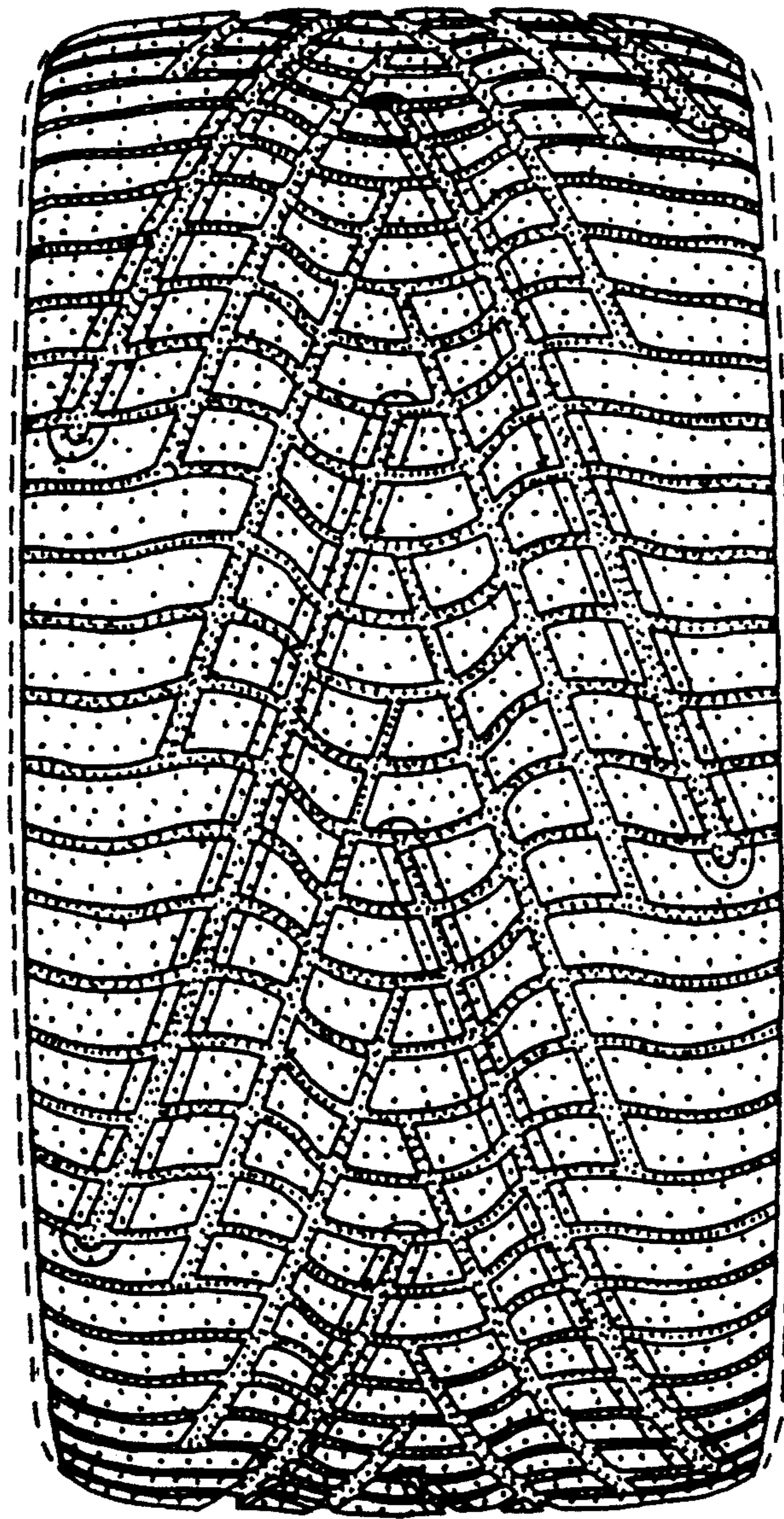

FIG. 1



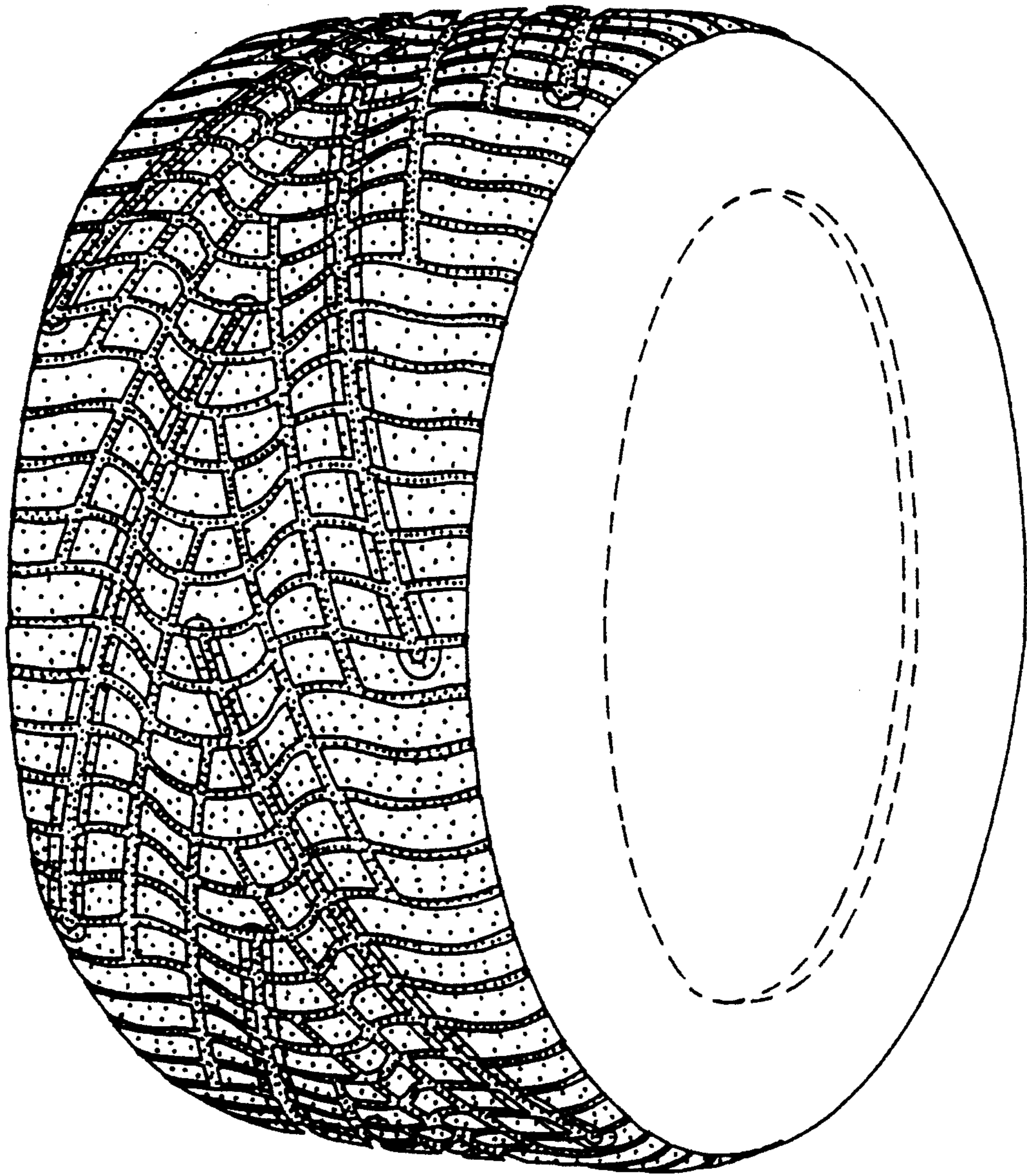

FIG. 2

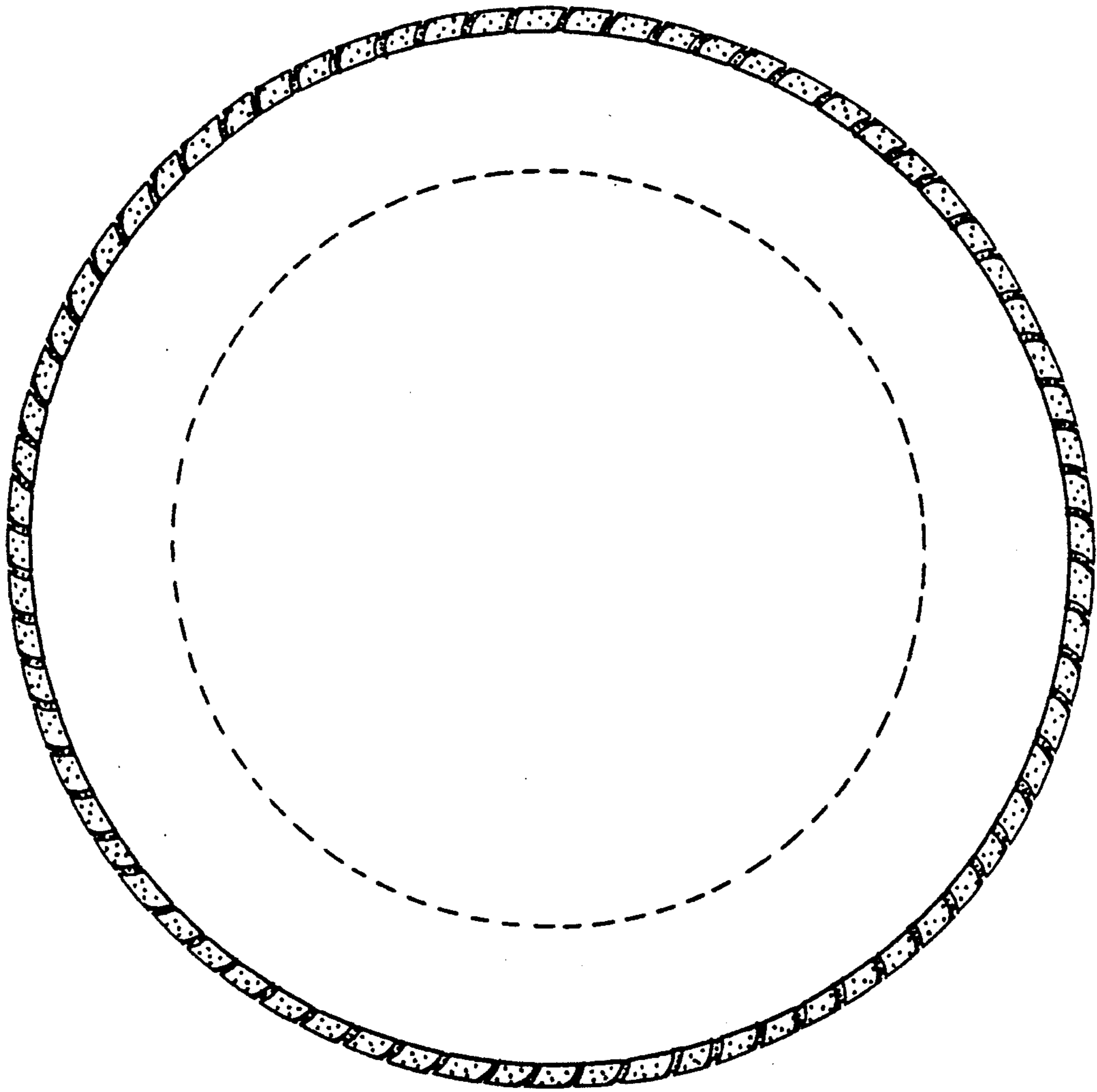

FIG. 3

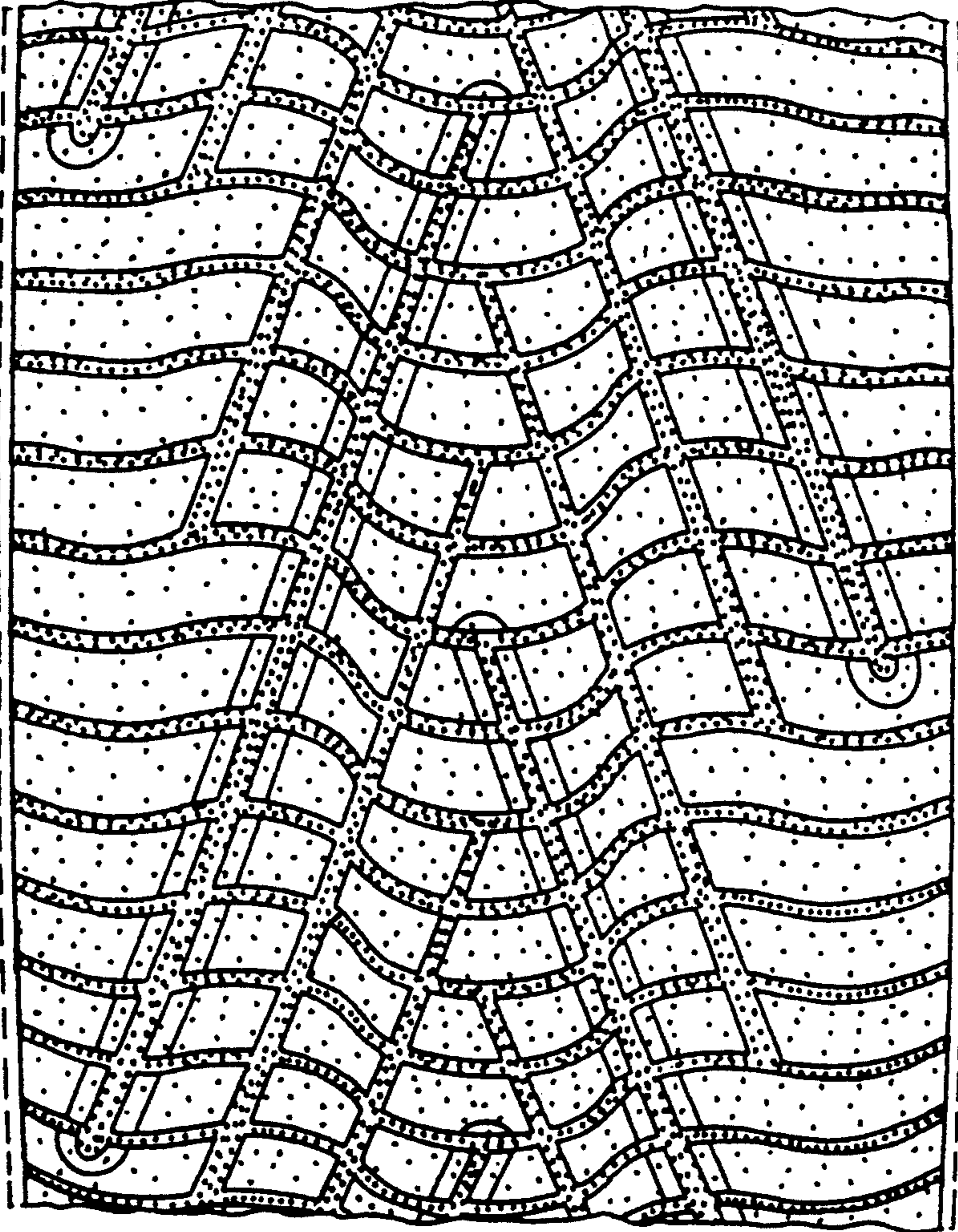

FIG. 4