



US00D336359S

United States Patent [19]

[11] Patent Number: **Des. 336,359**

Peterson

[45] Date of Patent: **** Jun. 15, 1993**

[54] SHOE SOLE

D. 308,285 6/1990 Serna D2/320

[75] Inventor: **William R. Peterson, Encino, Calif.**

FOREIGN PATENT DOCUMENTS

[73] Assignee: **Guess?, Inc., Los Angeles, Calif.**

308018 5/1933 Italy D2/320 X

[**] Term: **14 Years**

Primary Examiner—Louis S. Zarfaz
Attorney, Agent, or Firm—Harris, Kern, Wallen & Tinsley

[21] Appl. No.: **795,643**

[57] CLAIM

[22] Filed: **Nov. 18, 1991**

The ornamental design for a shoe sole, as shown.

[52] U.S. Cl. D2/321

[58] Field of Search D2/264, 265, 274, 311,
D2/317-322; 36/25 R, 28, 29, 32 R, 43, 44, 59
R, 59 C, 83, 84, 89, 101-107, 112-114, 132, 136

DESCRIPTION

FIG. 1 is a bottom plan view of a shoe sole showing my new design;

FIG. 2 is a right side elevation view thereof;

FIG. 3 is a top plan view thereof;

FIG. 4 is a left side elevation view thereof;

FIG. 5 is a front elevation view thereof; and,

FIG. 6 is a rear elevation view thereof.

[56] References Cited

U.S. PATENT DOCUMENTS

D. 237,323 10/1975 Inahara D2/320
D. 253,137 10/1979 Foldes D2/321 X

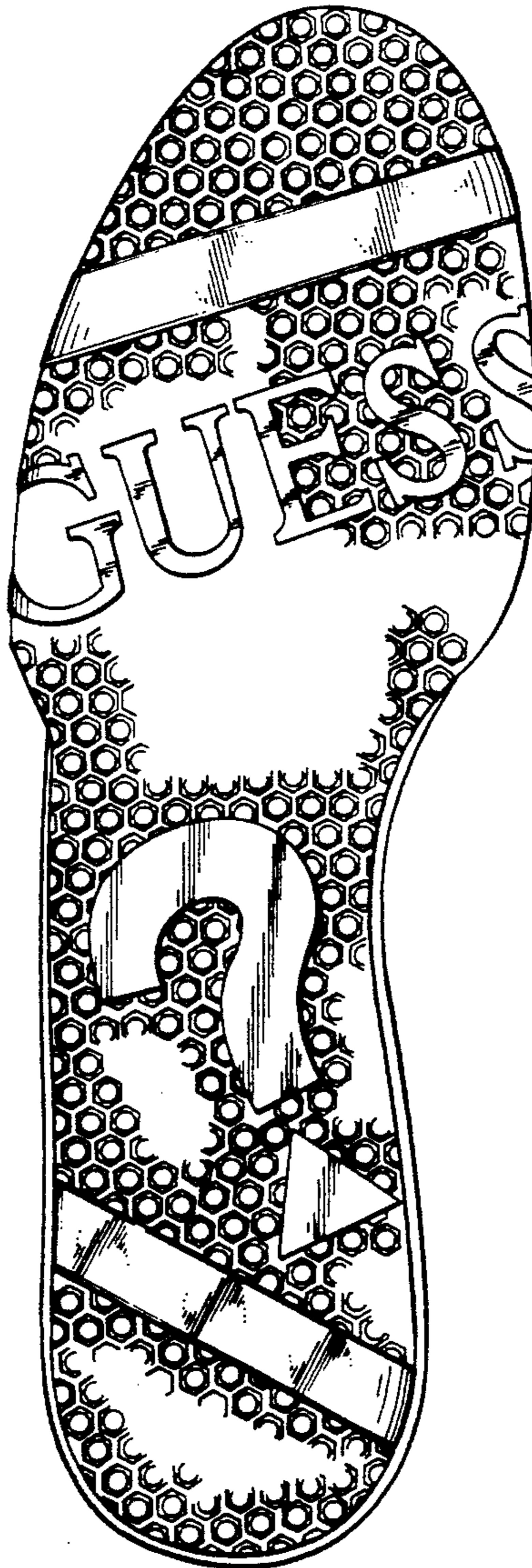

FIG. 1

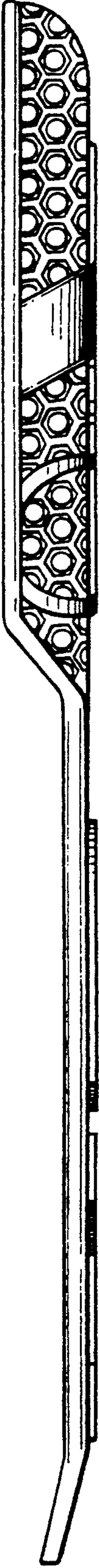
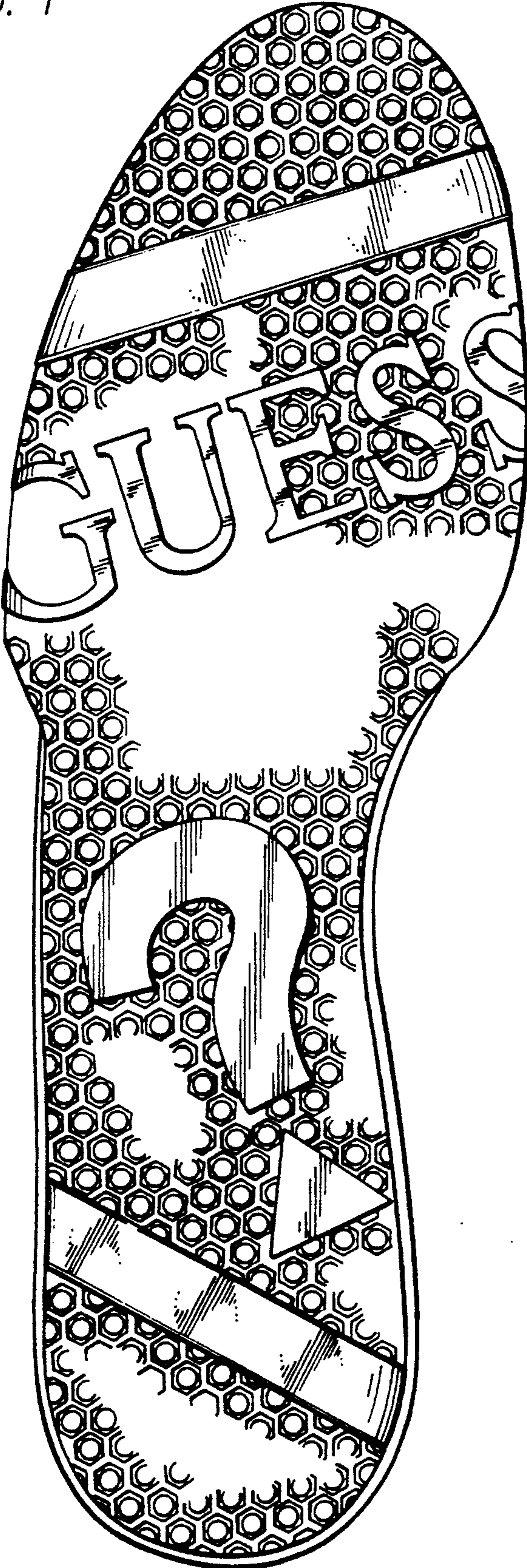
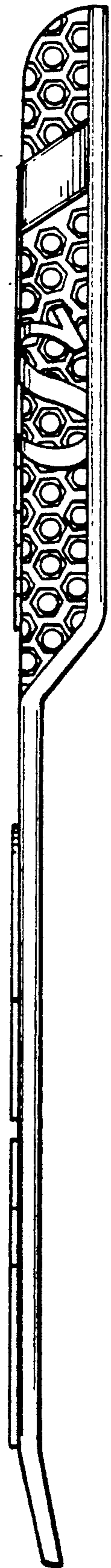
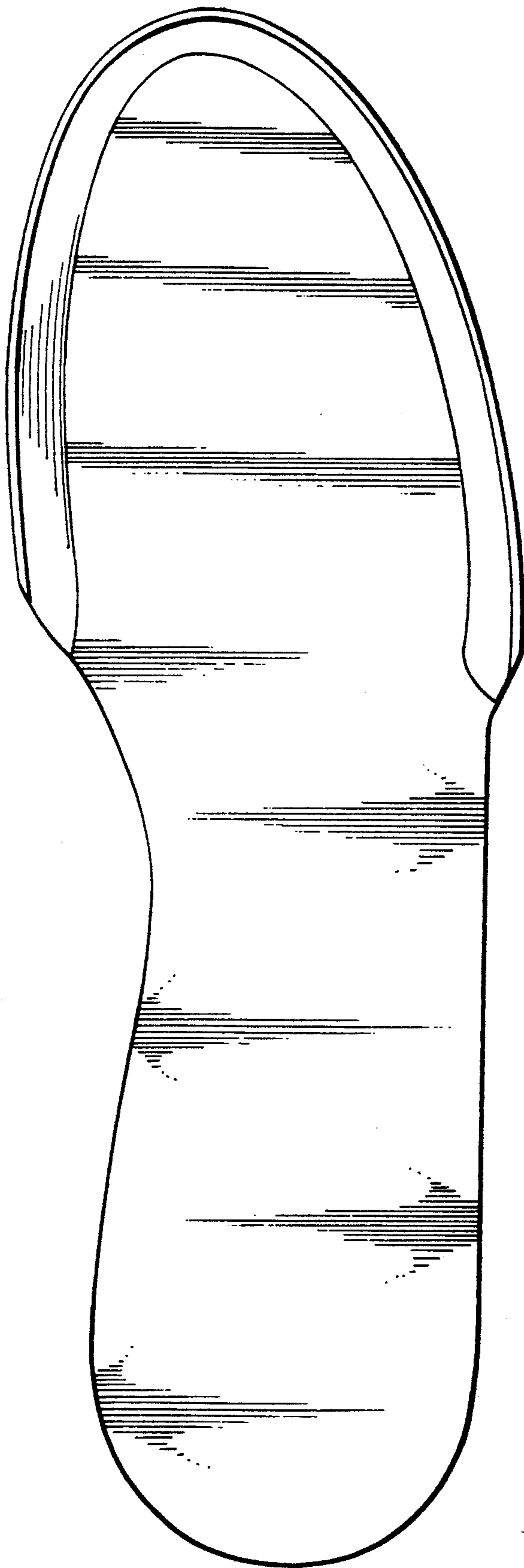

FIG. 2

FIG. 3

FIG. 4



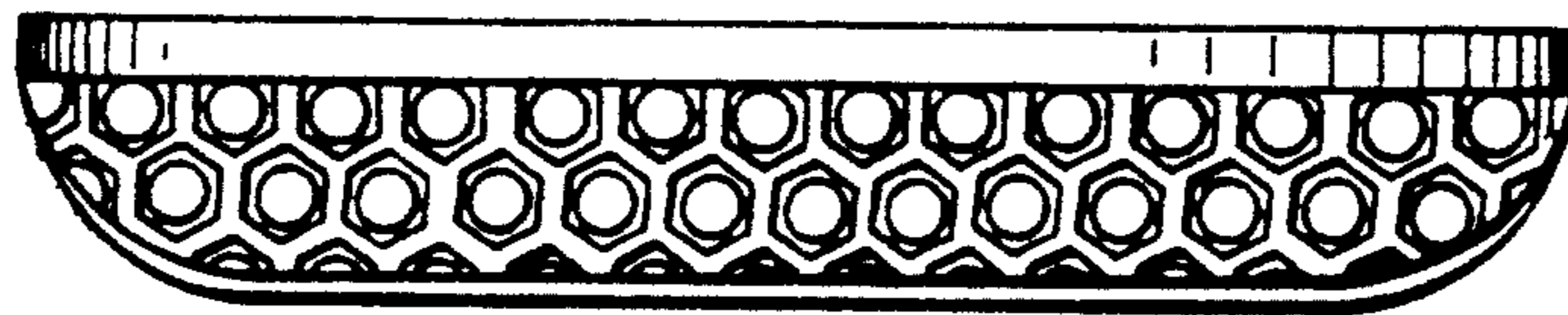

FIG. 5

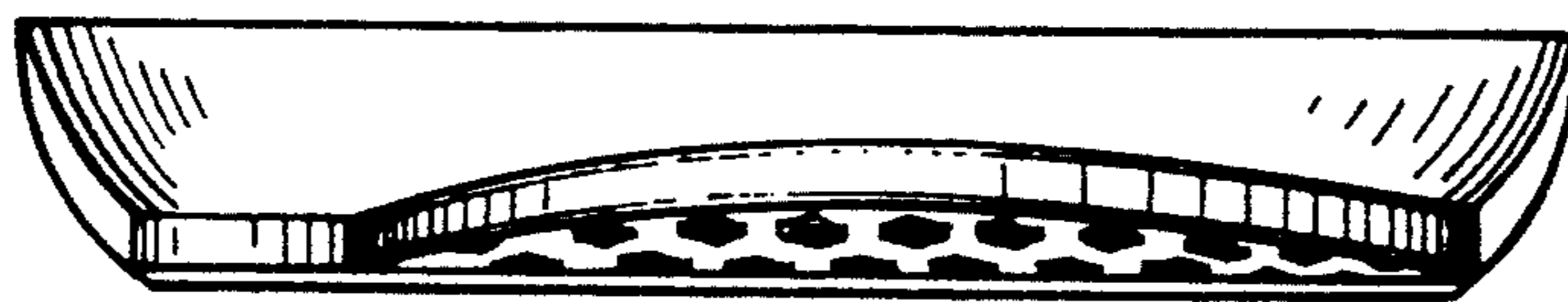

FIG. 6