



US00D336344S

United States Patent [19] Cole

[11] Patent Number: Des. 336,344

[45] Date of Patent: ** Jun. 8, 1993

[54] WINDOW COMPONENT EXTRUSION

[75] Inventor: Douglas L. Cole, Seattle, Wash.

[73] Assignee: Mikron Industries, Kent, Wash.

[**] Term: 14 Years

[21] Appl. No.: 744,798

[22] Filed: Aug. 14, 1991

[52] U.S. Cl. D25/124

[58] Field of Search D25/52, 122, 124;
49/501, 504, DIG. 2; 52/202-204

[56] References Cited

U.S. PATENT DOCUMENTS

D. 308,251 5/1990 Hardy D25/124

D. 313,656 1/1991 Westphal et al. D25/124
4,837,977 6/1989 Mauro 49/501

Primary Examiner—A. Hugo Word

Assistant Examiner—Doris Clark

Attorney, Agent, or Firm—Seed and Berry

[57] CLAIM

The ornamental design for a window component extrusion, as shown and described.

DESCRIPTION

FIG. 1 is a perspective view of a window component extrusion showing my new design viewed from the top right; and,

FIG. 2 is a perspective view thereof viewed from the bottom left.

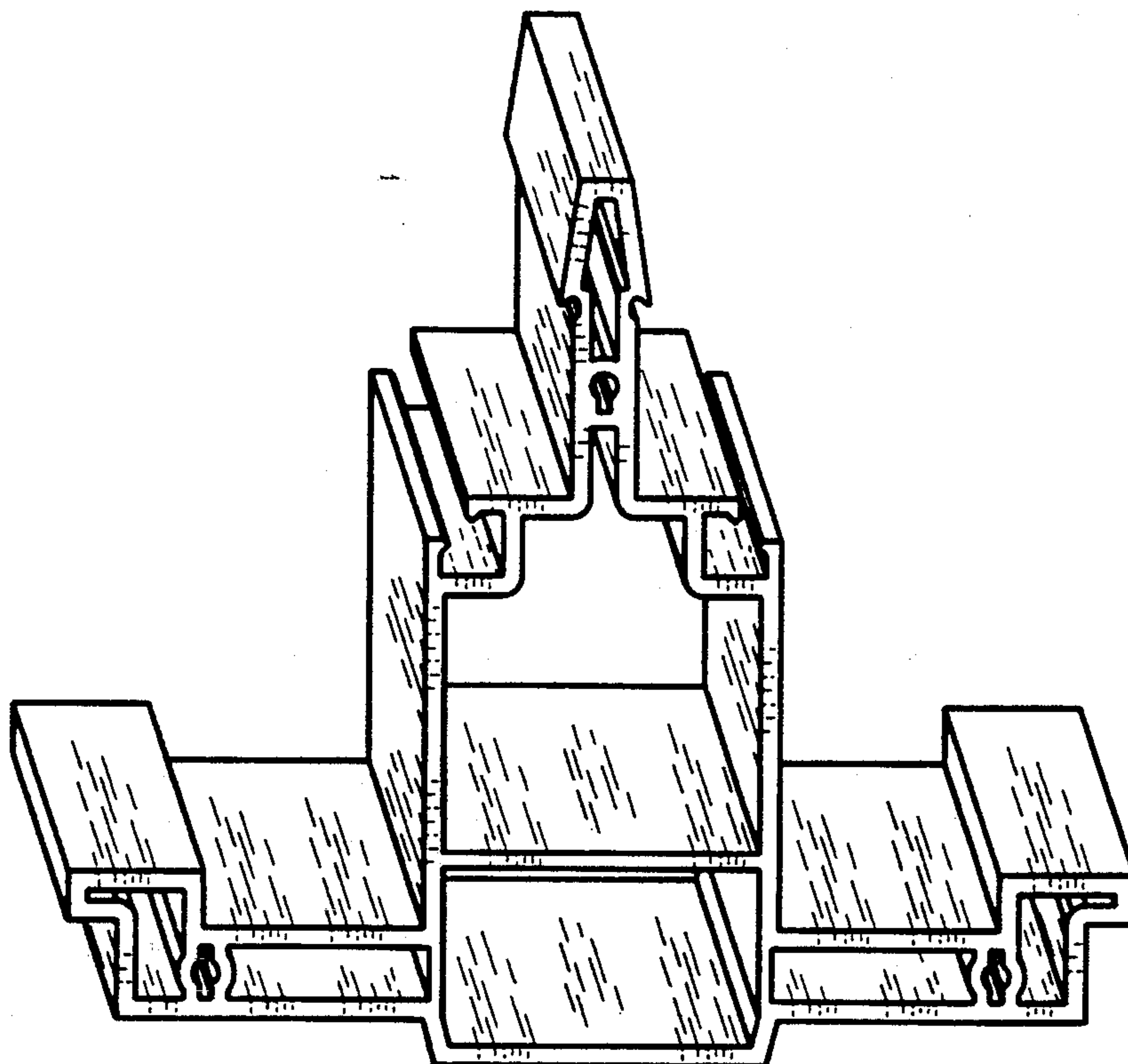

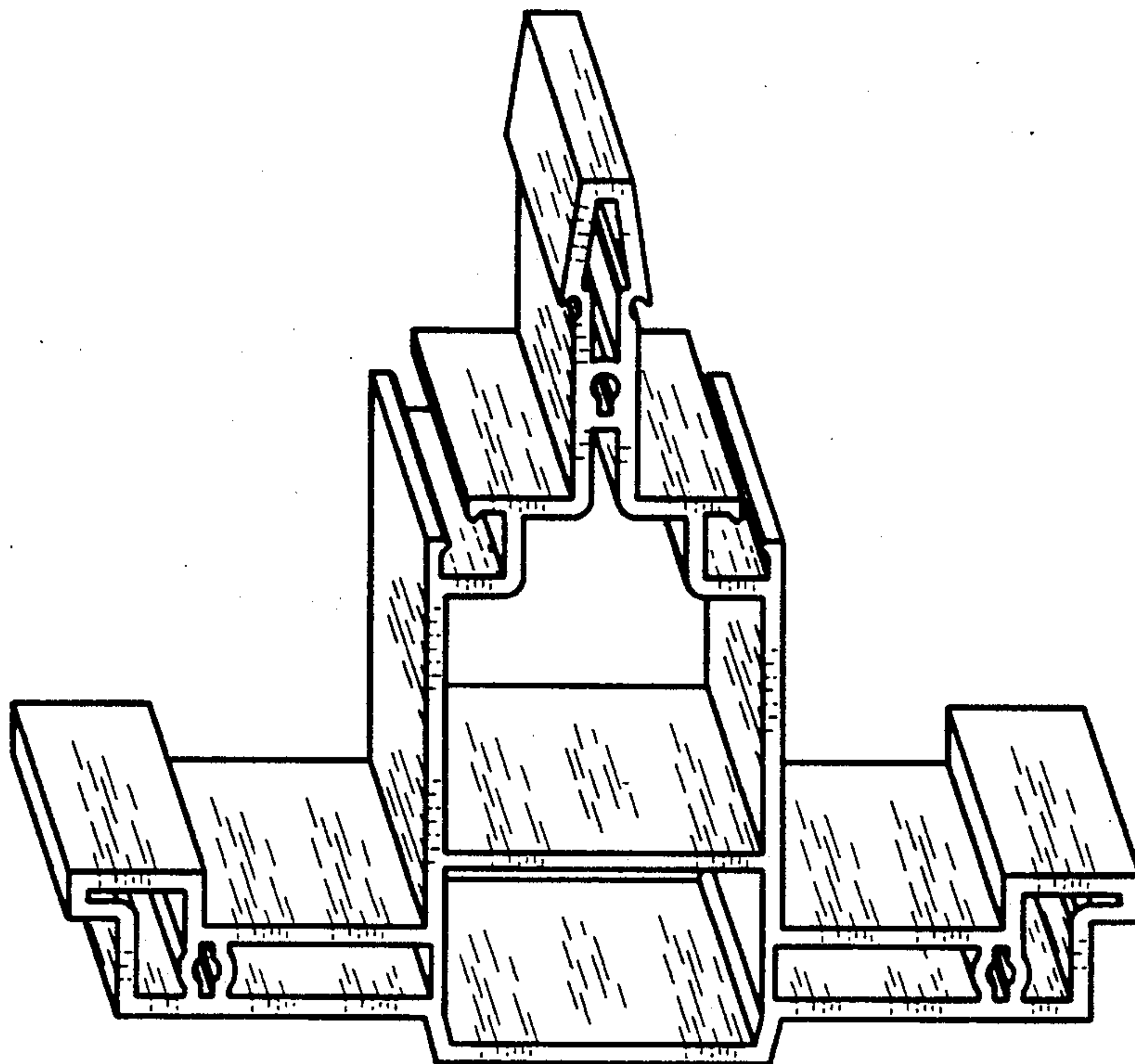

FIG. 1

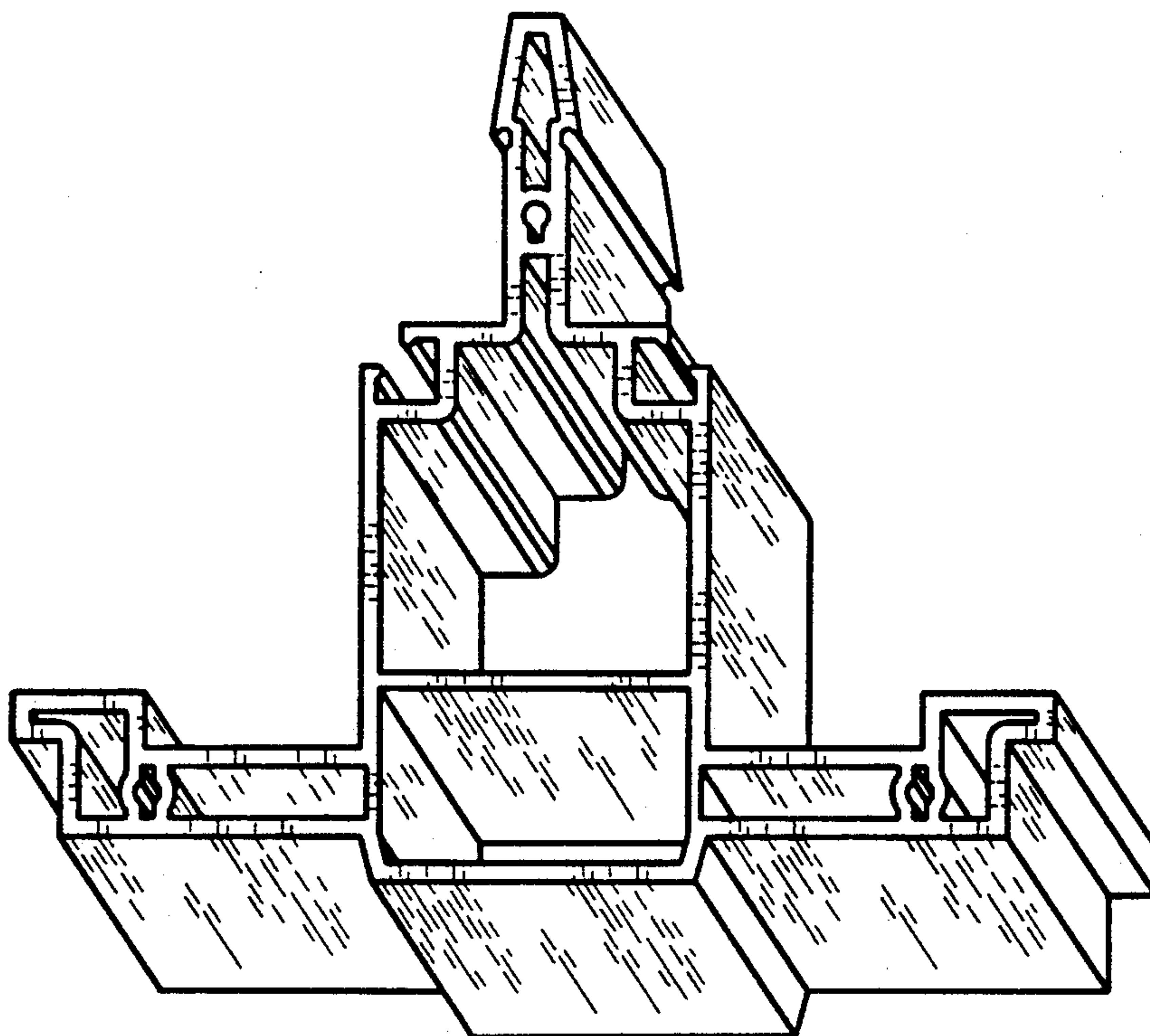

FIG. 2