



US00D336342S

United States Patent [19]
Cole

[11] **Patent Number: Des. 336,342**
[45] **Date of Patent: ** Jun. 8, 1993**

[54] **WINDOW COMPONENT EXTRUSION**

[56] **References Cited**

[75] **Inventor: Douglas L. Cole, Seattle, Wash.**

U.S. PATENT DOCUMENTS

D. 299,967 2/1989 Litchfield et al. D25/124
4,328,644 5/1982 Scott et al. 49/504

[73] **Assignee: Mikron Industries, Kent, Wash.**

Primary Examiner—A. Hugo Word
Assistant Examiner—Doris Clark
Attorney, Agent, or Firm—Seed and Berry

[**] **Term: 14 Years**

[57] **CLAIM**

The ornamental design for a window component extrusion, as shown and described.

[21] **Appl. No.: 687,427**

DESCRIPTION

[22] **Filed: Apr. 18, 1991**

[52] **U.S. Cl. D25/124**

[58] **Field of Search D25/52, 122, 124;
49/501, 504, DIG. 2; 52/202-204**

FIG. 1 is a perspective view of a window component extrusion showing my new design viewed from the top right; and, FIG. 2 is a perspective view thereof viewed from the bottom left.

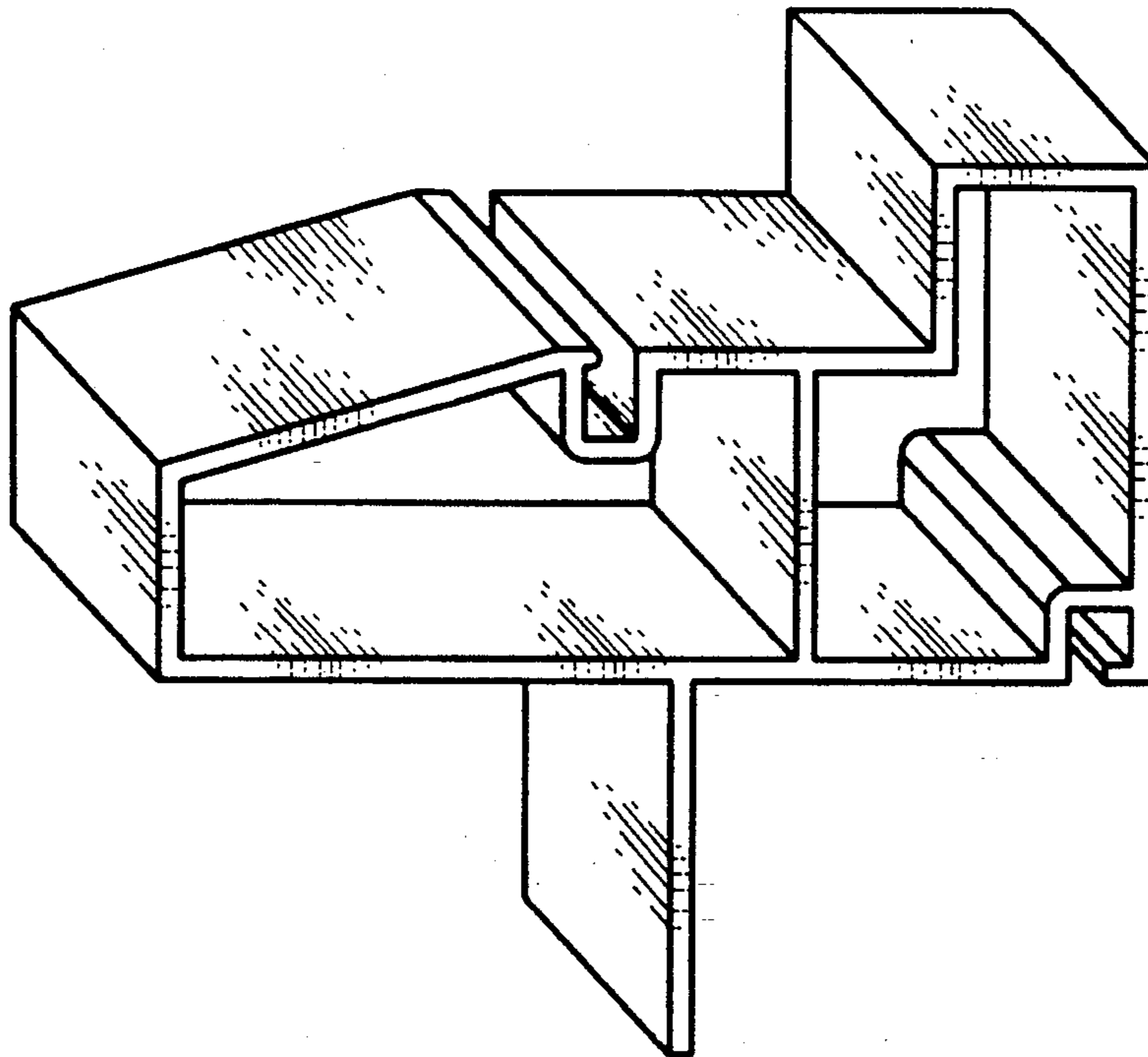

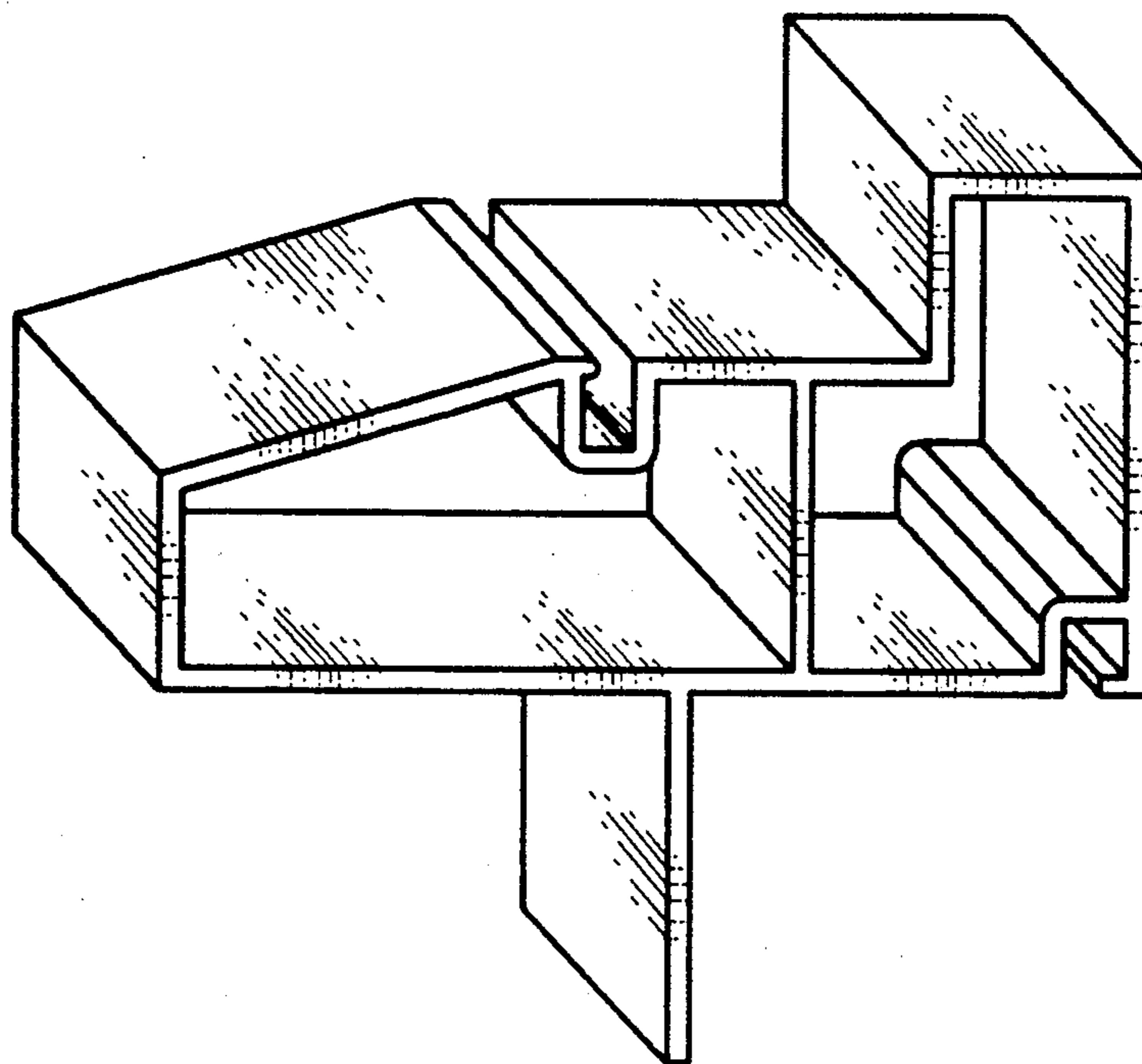

FIG. 1

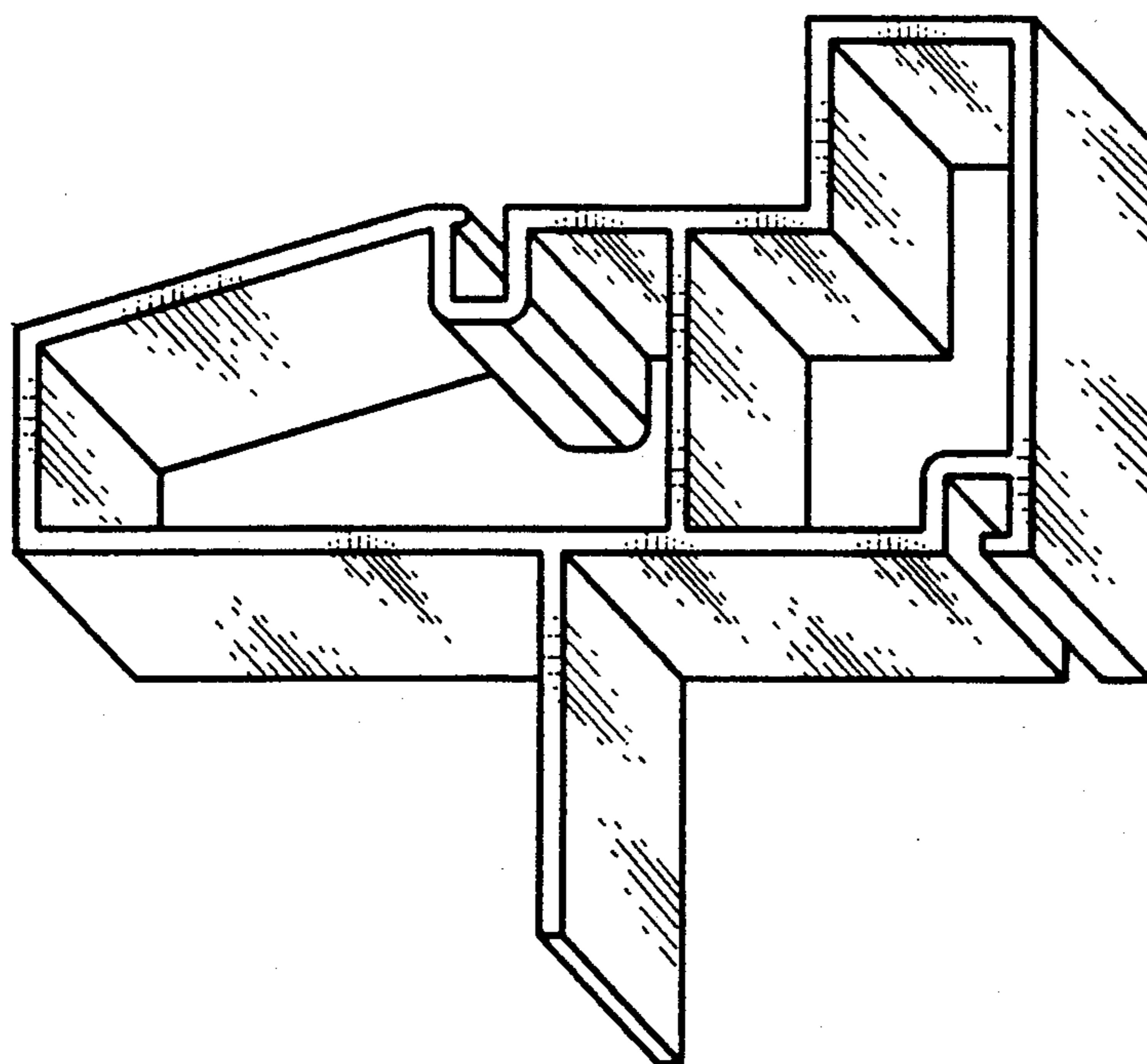

FIG. 2