



US00D336285S

# United States Patent [19]

Bowen et al.

[11] Patent Number: Des. 336,285

[45] Date of Patent: \*\* Jun. 8, 1993

[54] **COMPUTER CABINET**

[75] Inventors: **Stephen A. Bowen; Melvin C. August**, both of Chippewa Falls; **Stephen Cermak, III**, Elk Mound; **David R. Collins**, Eau Claire; **Mary A. Nebel; Stephen E. Nelson**, both of Chippewa Falls, all of Wis.; **Eugene N. Reshanov**, Golden Valley, Minn.; **Eric J. Mueller**, St. Paul, Minn.; **Danny J. Cunnigan**, Minneapolis, Minn.

[73] Assignee: **Cray Research, Inc.**, Eagan, Minn.

[\*\*] Term: **14 Years**

[21] Appl. No.: **631,379**

[22] Filed: **Dec. 20, 1990**

[52] U.S. Cl. .... **D14/102**

[58] Field of Search ..... **D14/100, 102, 103, 104, D14/108, 109; D6/432, 510, 511; 360/92; 361/390-395; 312/208, 315, 282, 257.1; D13/184, 199**

D. 314,949 2/1991 Cermak, III et al. .... D14/102  
D. 315,147 3/1991 Davis et al. .... D14/103  
4,779,151 10/1988 Lind et al. .... 360/92

### OTHER PUBLICATIONS

DATAMATION. Jul. 1, 1989. 68-20-NEC's SX-3 Supercomputer.  
"The Cray-2 Series of Computer Systems," by Cray Research, Inc.  
"The Cray Extended Architecture Series of Computer Systems," by Cray Research, Inc.  
"The Cray-2 Computer System," by Cray Research, Inc.  
Brochure: "X-MP Computer," by Cray Research, Inc.

Primary Examiner—Wallace R. Burke  
Assistant Examiner—Freda S. Nunn  
Attorney, Agent, or Firm—Merchant, Gould, Smith, Edell, Welter & Schmidt

### [57] CLAIM

The ornamental design for a computer cabinet, as shown and described.

### DESCRIPTION

FIG. 1 is a front perspective view of a computer cabinet showing our new design viewed from the upper right side;  
FIG. 2 is a right side perspective view thereof viewed from the lower right side;  
FIG. 3 is a rear perspective view thereof viewed from the upper left side;  
FIG. 4 is a top plan view thereof;  
FIG. 5 is a front elevational view thereof;  
FIG. 6 is a rear elevational view thereof;  
FIG. 7 is a left side elevational view thereof; and,  
FIG. 8 is a right side elevational view thereof.

### [56] References Cited

#### U.S. PATENT DOCUMENTS

D. 201,886	8/1965	Bozarth	.....	D14/102
D. 201,887	8/1965	Bozarth	.....	D14/102
D. 203,988	3/1966	Sathmary et al.	.....	D26/5
D. 205,511	8/1966	Dalton et al.	.....	D14/104
D. 233,758	11/1974	Cray et al.	.....	D14/102
D. 234,022	12/1974	Cray et al.	.....	D14/102
D. 247,361	2/1978	Cray, Jr. et al.	.....	D14/102
D. 278,712	5/1985	Adachi et al.	.....	D14/102
D. 300,031	2/1989	Katai et al.	.....	D14/102
D. 307,420	4/1990	Adachi et al.	.....	D14/102
D. 314,948	2/1991	Dean et al.	.....	D14/102

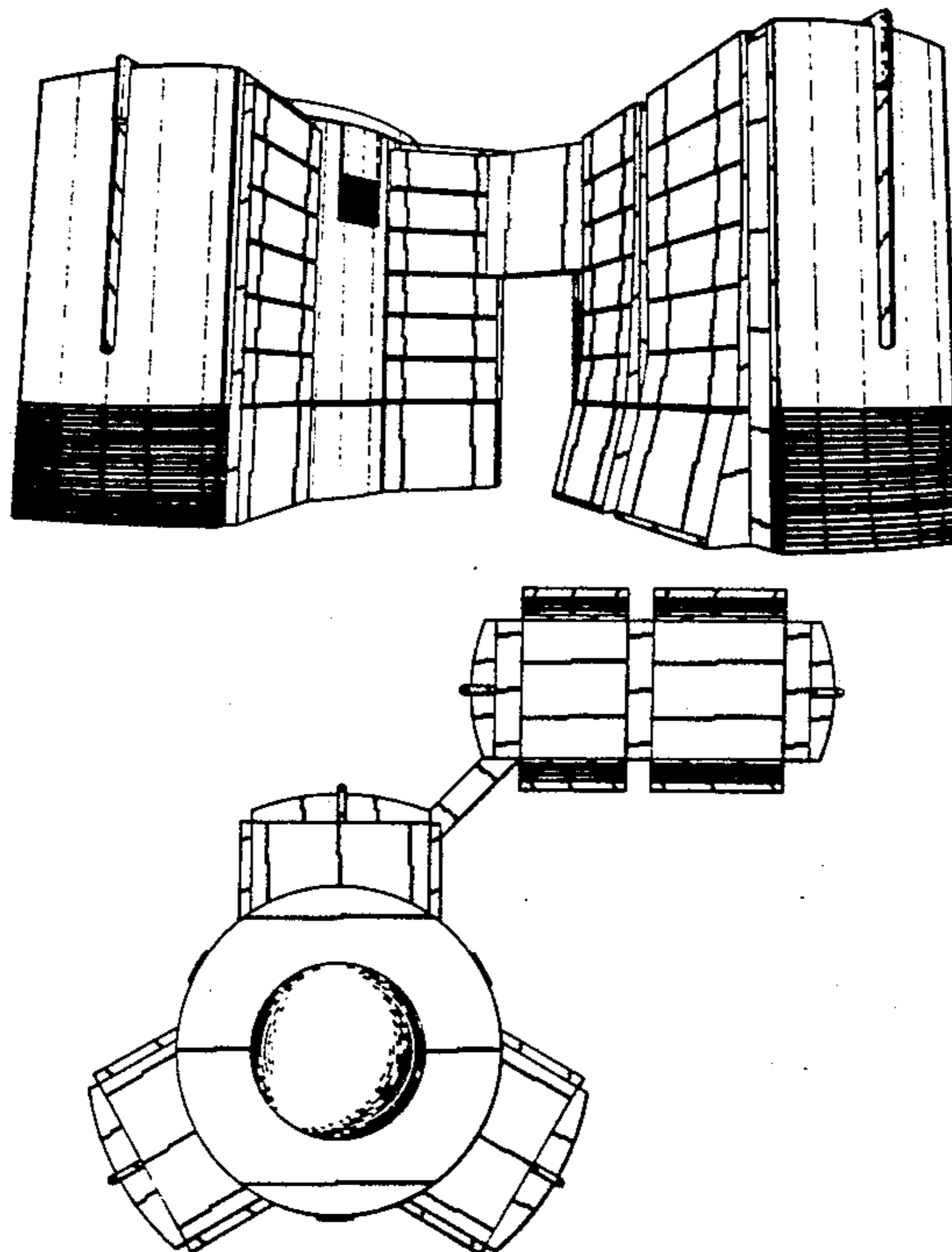

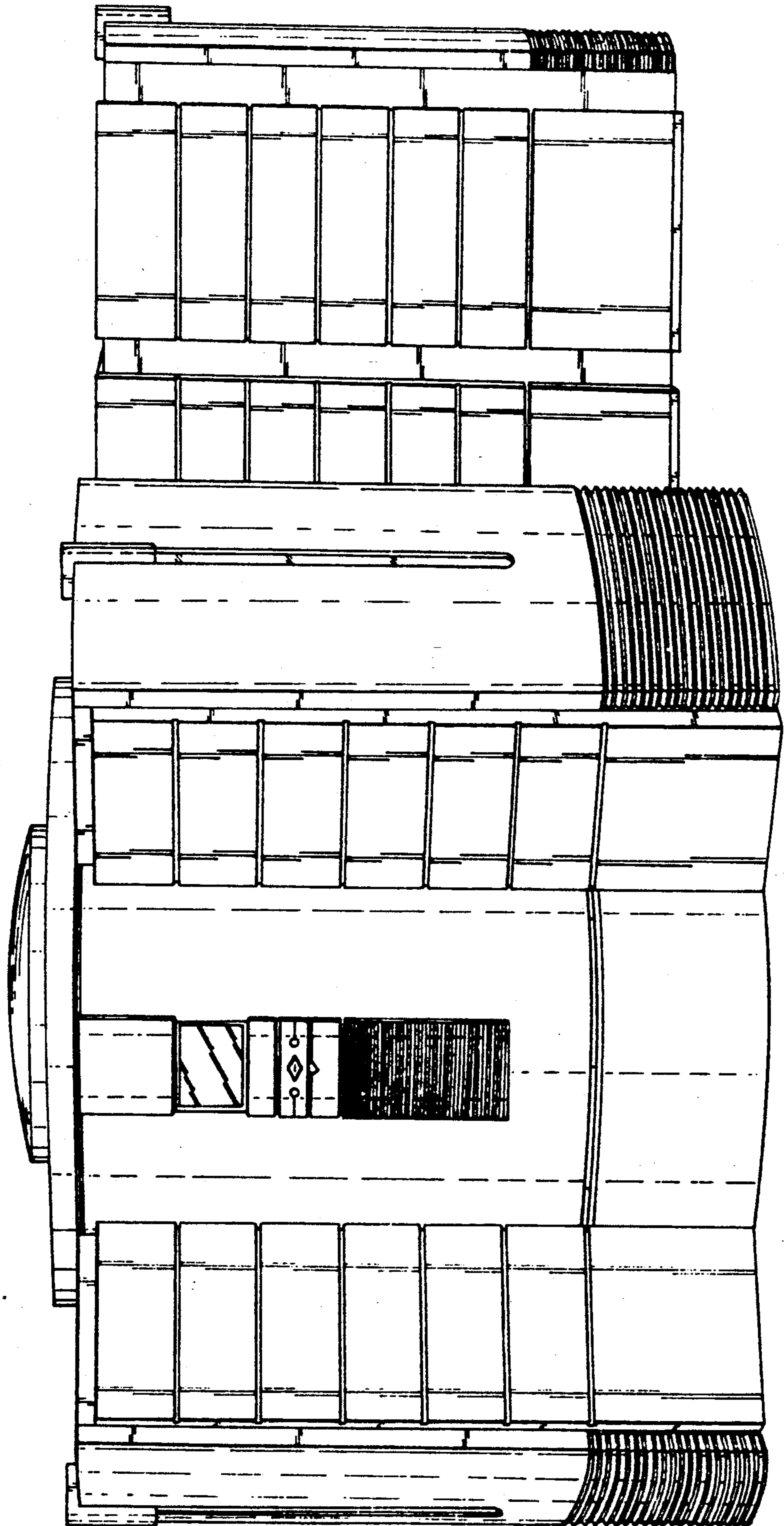

FIG. 1

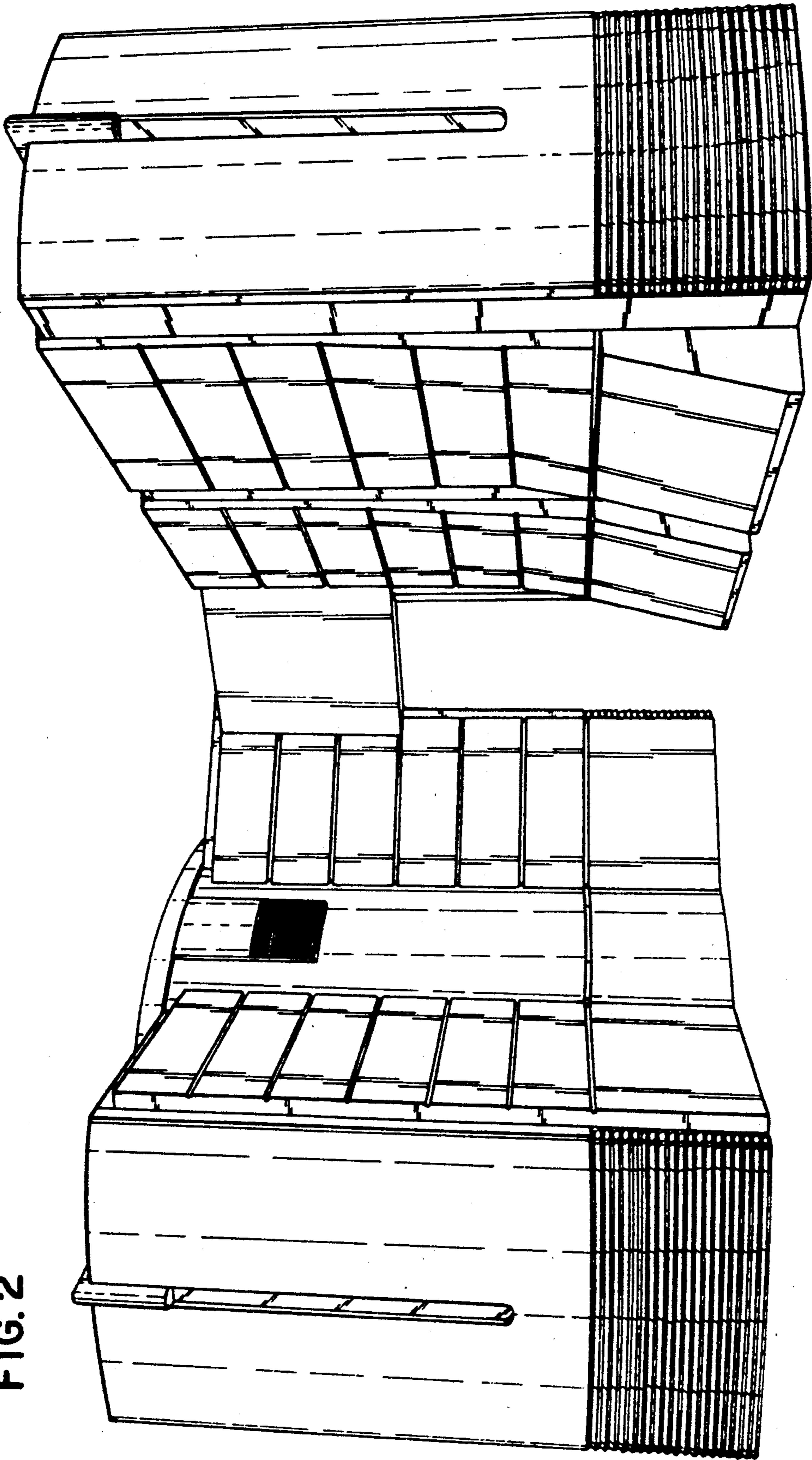

FIG. 2

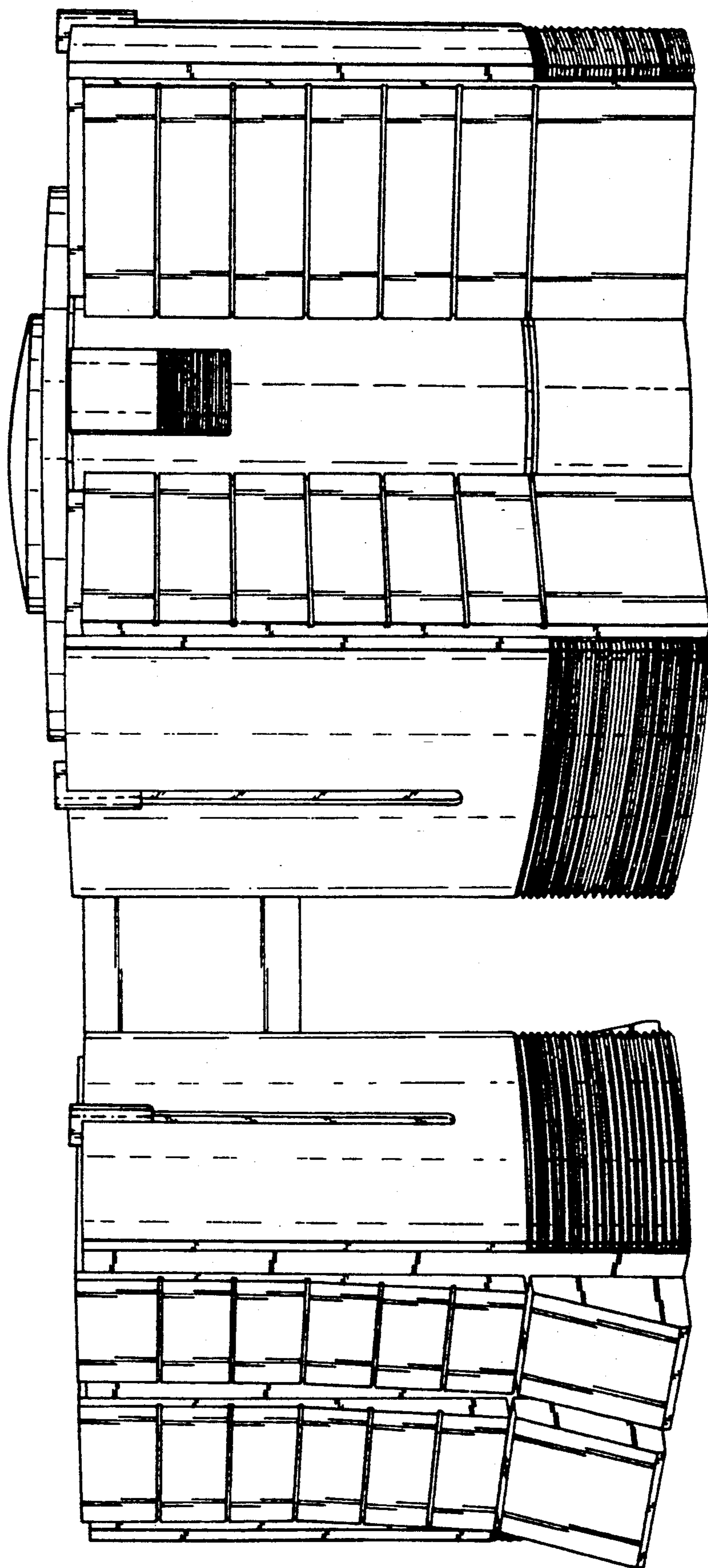

FIG. 3

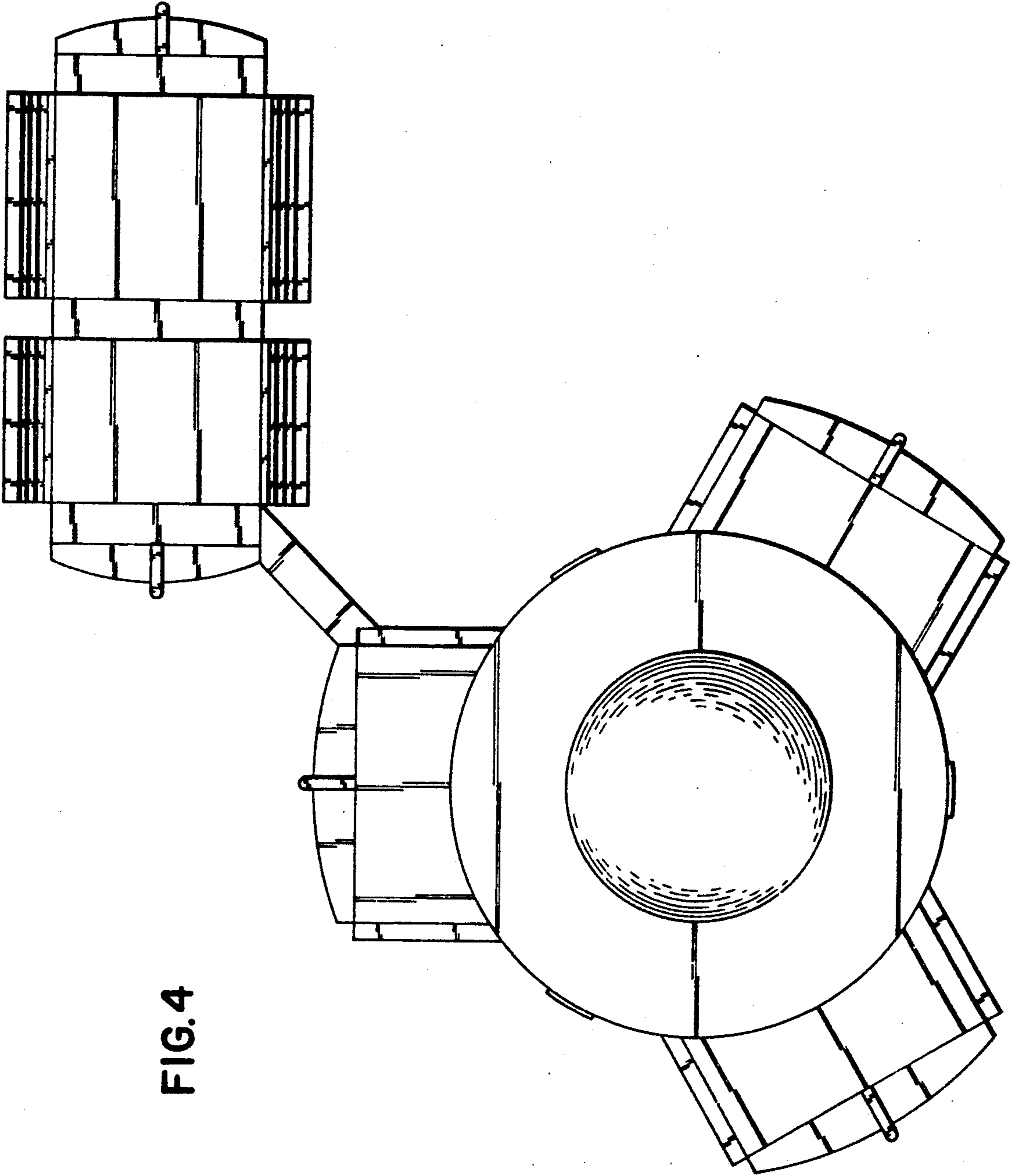

FIG.4

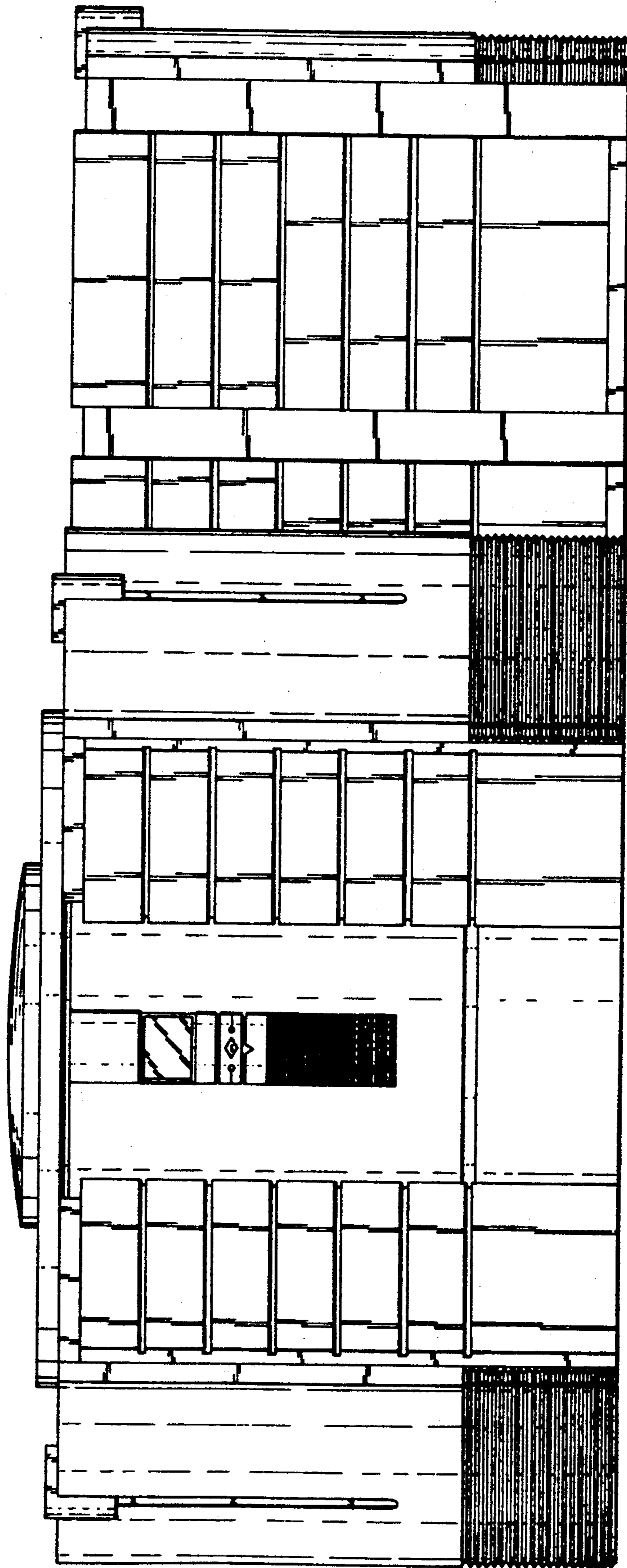

FIG. 5

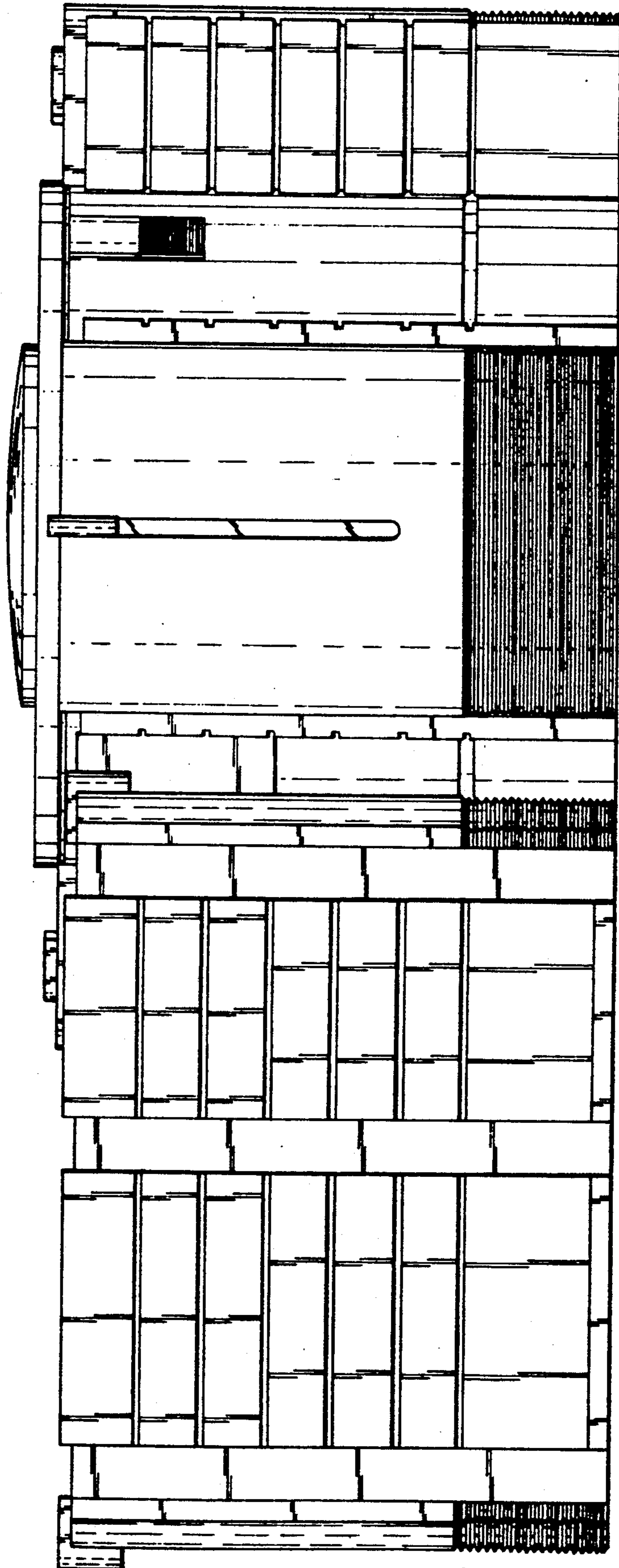
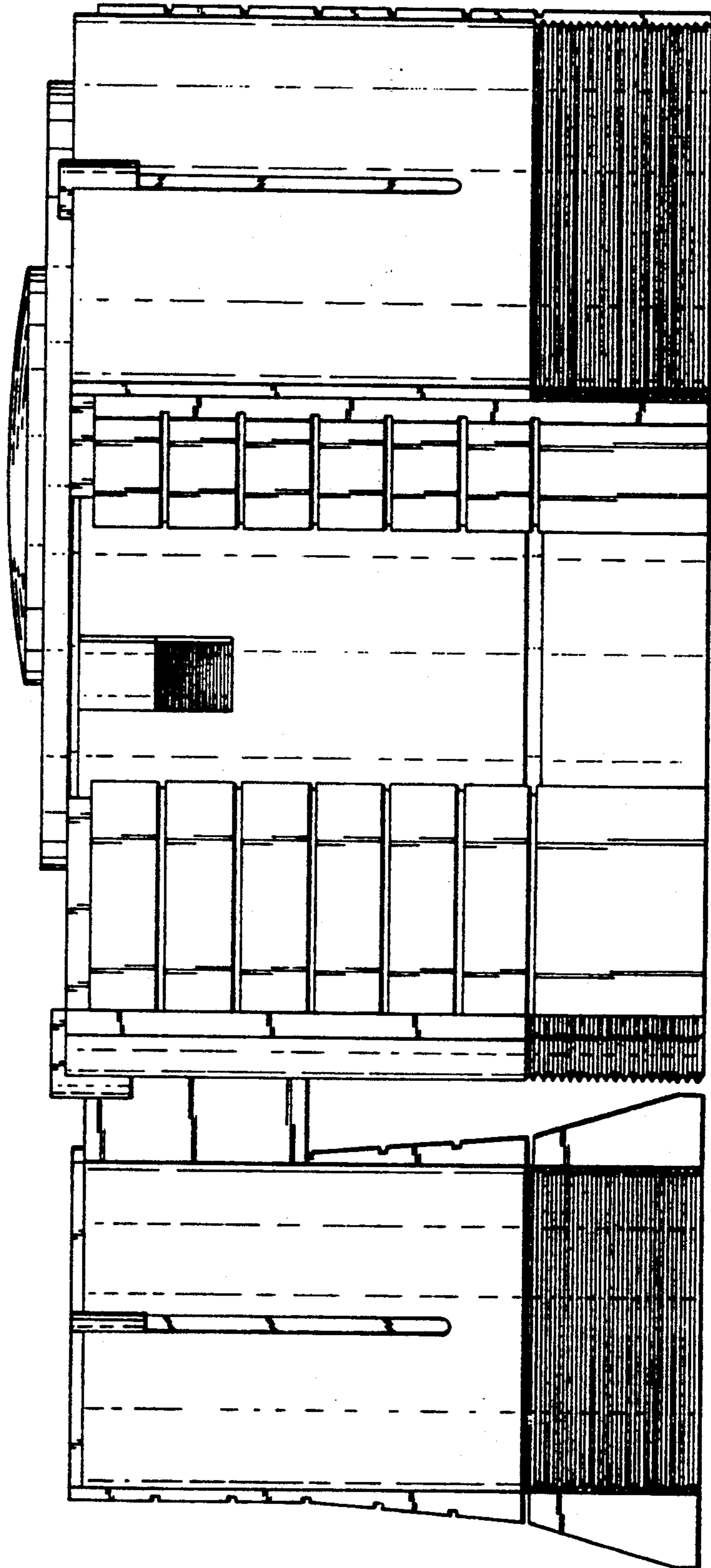

FIG. 6

FIG. 7





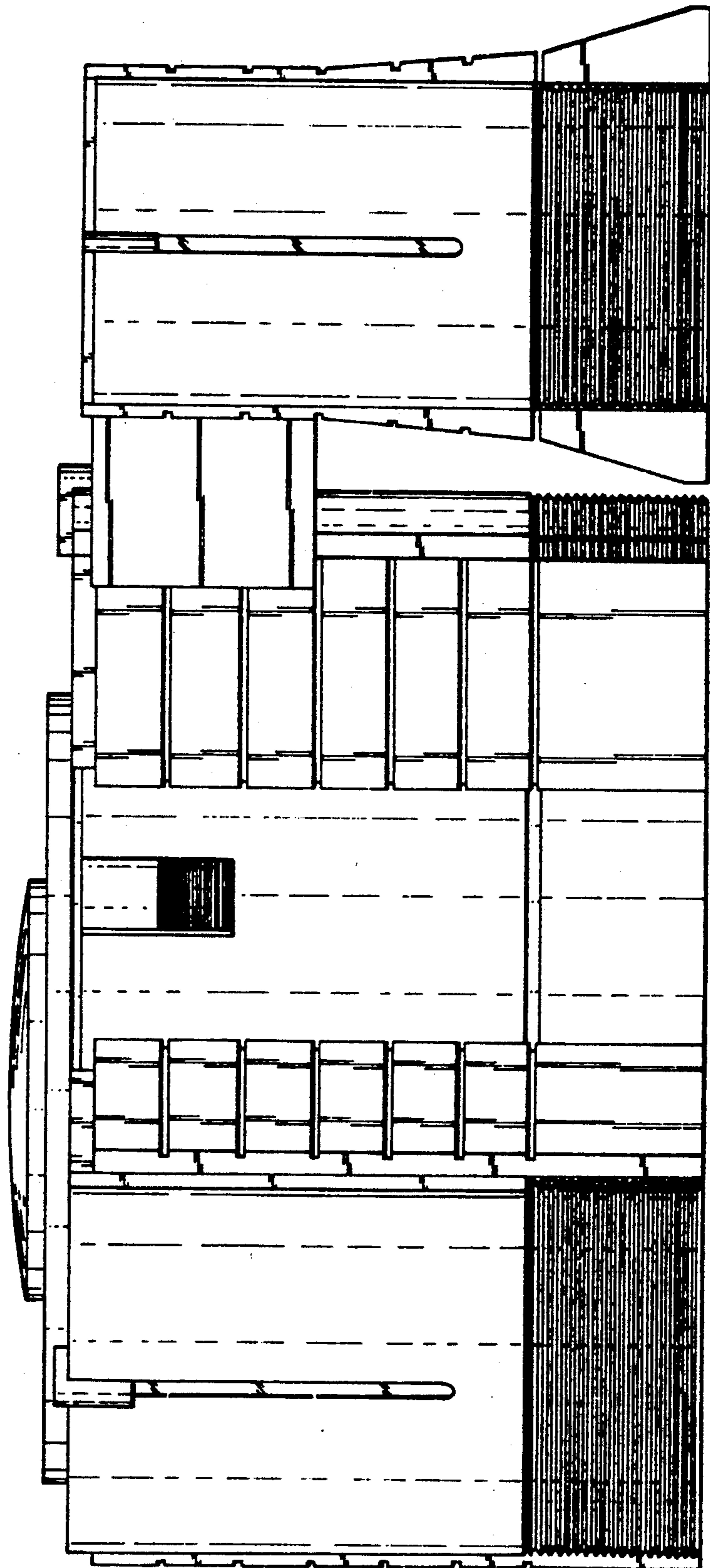

FIG. 8