



US00D336277S

# United States Patent [19]

[11] Patent Number: **Des. 336,277**

Himuro et al.

[45] Date of Patent: **\*\* Jun. 8, 1993**

## [54] AUTOMOBILE TIRE

[75] Inventors: **Yasuo Himuro; Kojiro Yamaguchi,**  
both of Tokyo, Japan

[73] Assignee: **Bridgestone Corporation,** Tokyo,  
Japan

[\*\*] Term: **14 Years**

[21] Appl. No.: **796,224**

[22] Filed: **Nov. 22, 1991**

### [30] Foreign Application Priority Data

May 24, 1991 [JP] Japan ..... 3-14956

[52] U.S. Cl. .... **D12/148**

[58] Field of Search ..... **D12/136, 145-151;**  
**152/209 R, 209 B, 209 D**

### [56] References Cited

#### U.S. PATENT DOCUMENTS

- D. 286,522 11/1986 Hatakenaka ..... D12/146
- D. 289,275 4/1987 Hinrichsen ..... D12/147

## OTHER PUBLICATIONS

1990 Tread Design Guide, p. 69, Sumitomo SC820 Snow Tire, second tire in from bottom left side of page.

*Primary Examiner*—James M. Gandy  
*Attorney, Agent, or Firm*—Sughrue, Mion, Zinn,  
Macpeak & Seas

## [57] CLAIM

The ornamental design for an automobile tire, as shown and described.

## DESCRIPTION

FIG. 1 is a perspective view of an automobile tire showing our new design, it being understood that the tread pattern is repeated uniformly throughout the circumference of the tire;

FIG. 2 is a front elevation view thereof;

FIG. 3 is a left-side elevation view thereof, the opposite side being substantially the same as that shown;

FIG. 4 is an enlarged fragmentary front elevation view thereof; and,

FIG. 5 is a cross-sectional view taken along line 5—5 in FIG. 4.

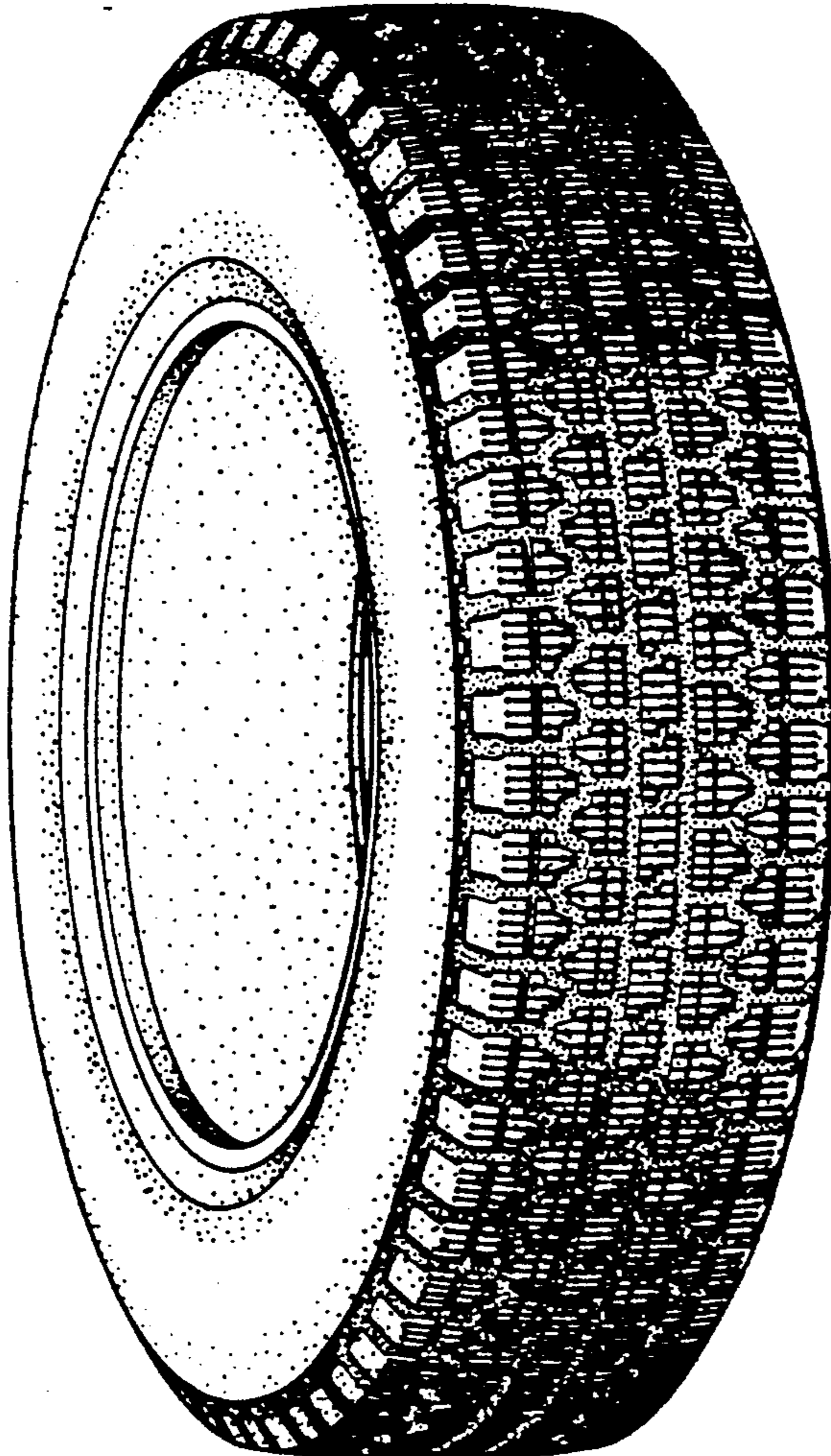

FIG.1

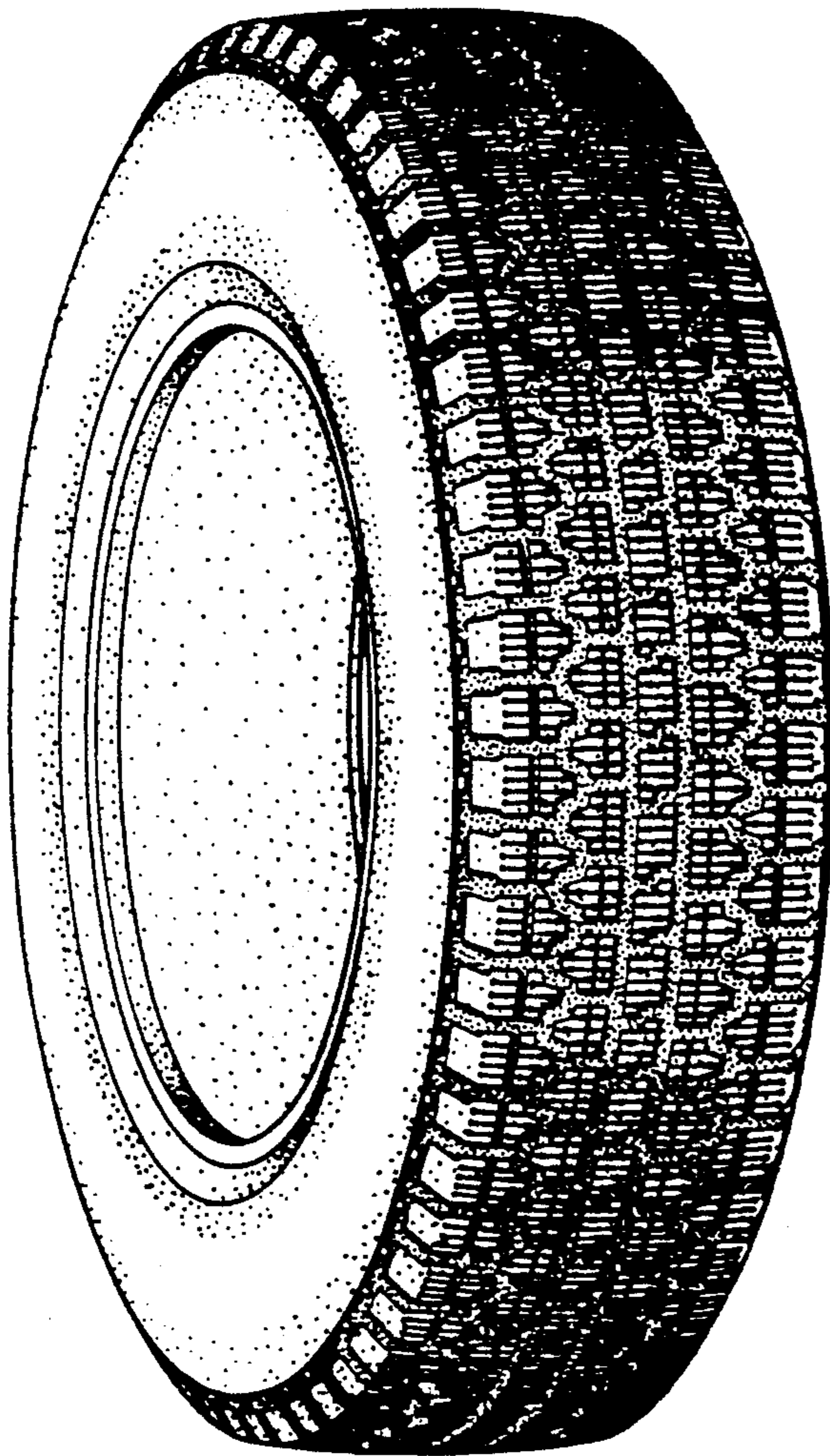

FIG.2

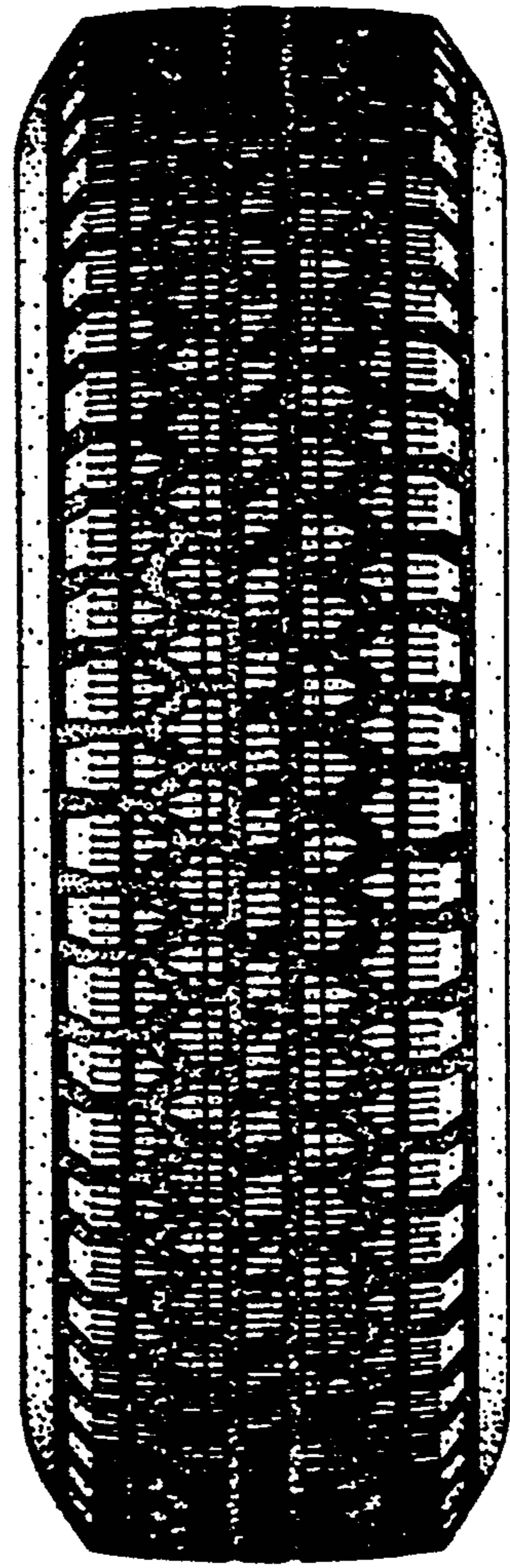

FIG.3

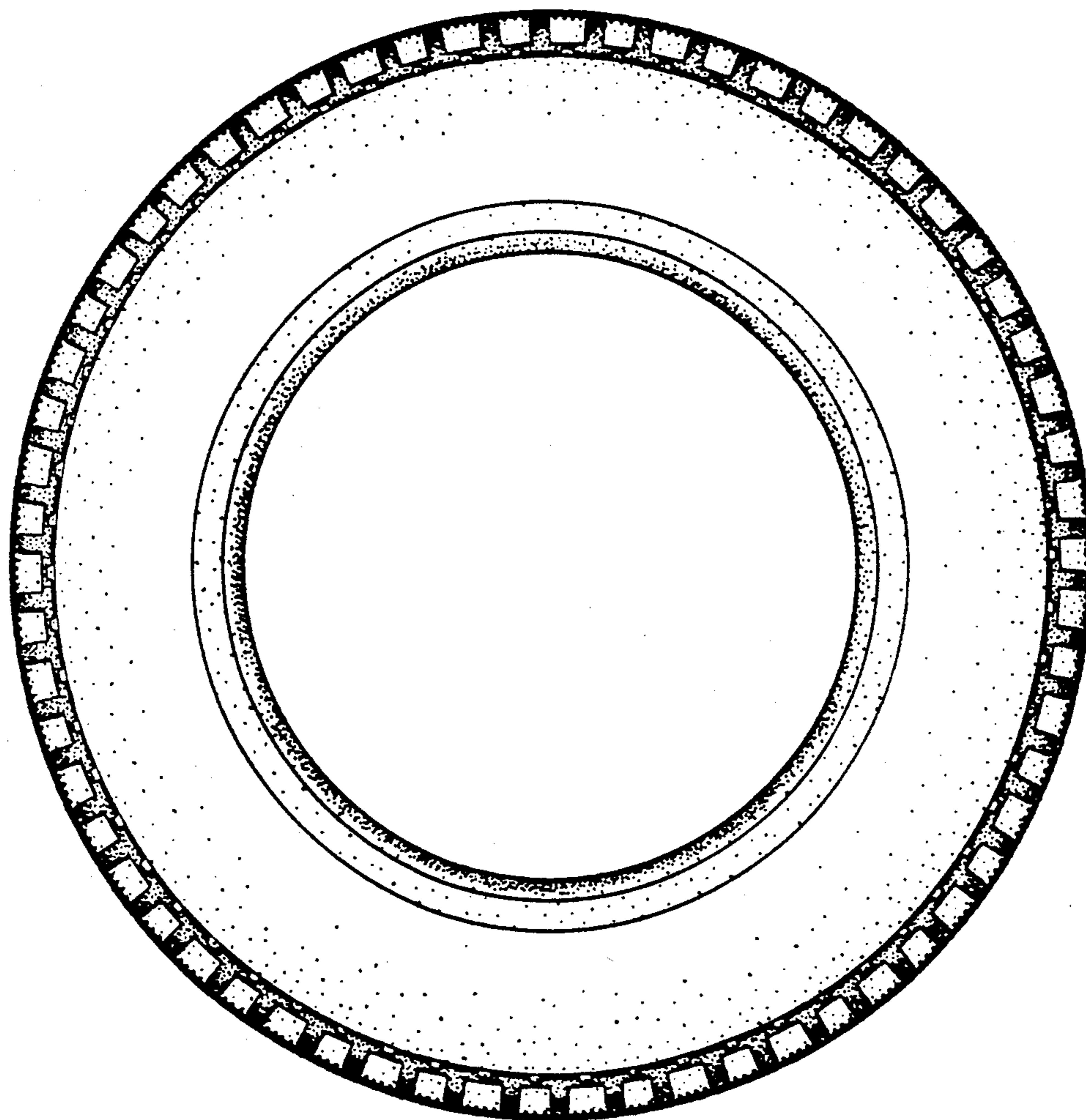

FIG.4

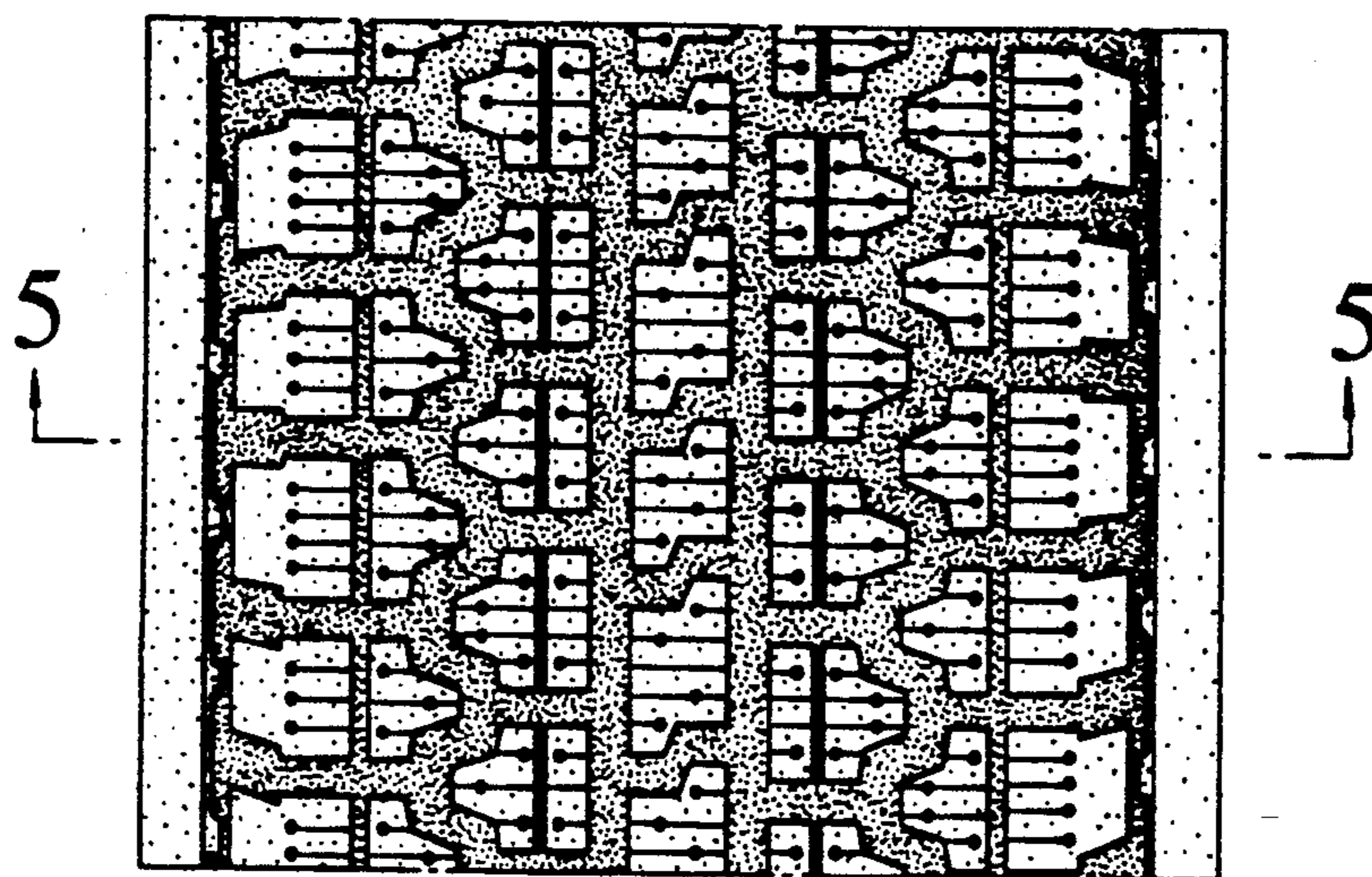

FIG.5

