



US00D336276S

United States Patent [19]
Fujii

[11] **Patent Number: Des. 336,276**
[45] **Date of Patent: ** Jun. 8, 1993**

[54] **AUTOMOBILE TIRE**

[75] **Inventor: Shoichi Fujii, Hyogo, Japan**

[73] **Assignee: Sumitomo Rubber Industries, Ltd.,
Kobe, Japan**

[**] **Term: 14 Years**

[21] **Appl. No.: 791,620**

[22] **Filed: Nov. 13, 1991**

[30] **Foreign Application Priority Data**

May 13, 1991 [JP] Japan 3-13890

[52] **U.S. Cl. D12/147; D12/138**

[58] **Field of Search D12/136, 138, 140, 146-151;
152/209 R, 209 B, 209 D**

[56] **References Cited**

PUBLICATIONS

1989 Tread Design Guide, p. 101, Brunswick Radial
Traction King R/V Tire, second tire in from top left

side of page and p. 183, Star Drive Radial Tire, third
row down from top, left side of page.

“DEAN Wintermaster Plus Mud & Snow (P) W-T-
L-P-SB-RP-60-70-75-PM-RD.” 1990 Tread Desing
Guide, a Bennett Garfield Publication, p. 26.

Primary Examiner—James M. Gandy

Attorney, Agent, or Firm—Cushman, Darby & Cushman

[57] **CLAIM**

The ornamental design for an automobile tire, as shown
and described.

DESCRIPTION

FIG. 1 is a front perspective view of an automobile tire
showing my new design, it being understood that the
tread design is repeated uniformly throughout the cir-
cumference of the tire and the opposite side is the same
as that shown;

FIG. 2 is a front elevational view thereof;

FIG. 3 is a top plan view thereof;

FIG. 4 is a side elevational view thereof; and,

FIG. 5 is an enlarged fragmentary front elevational
view thereof.

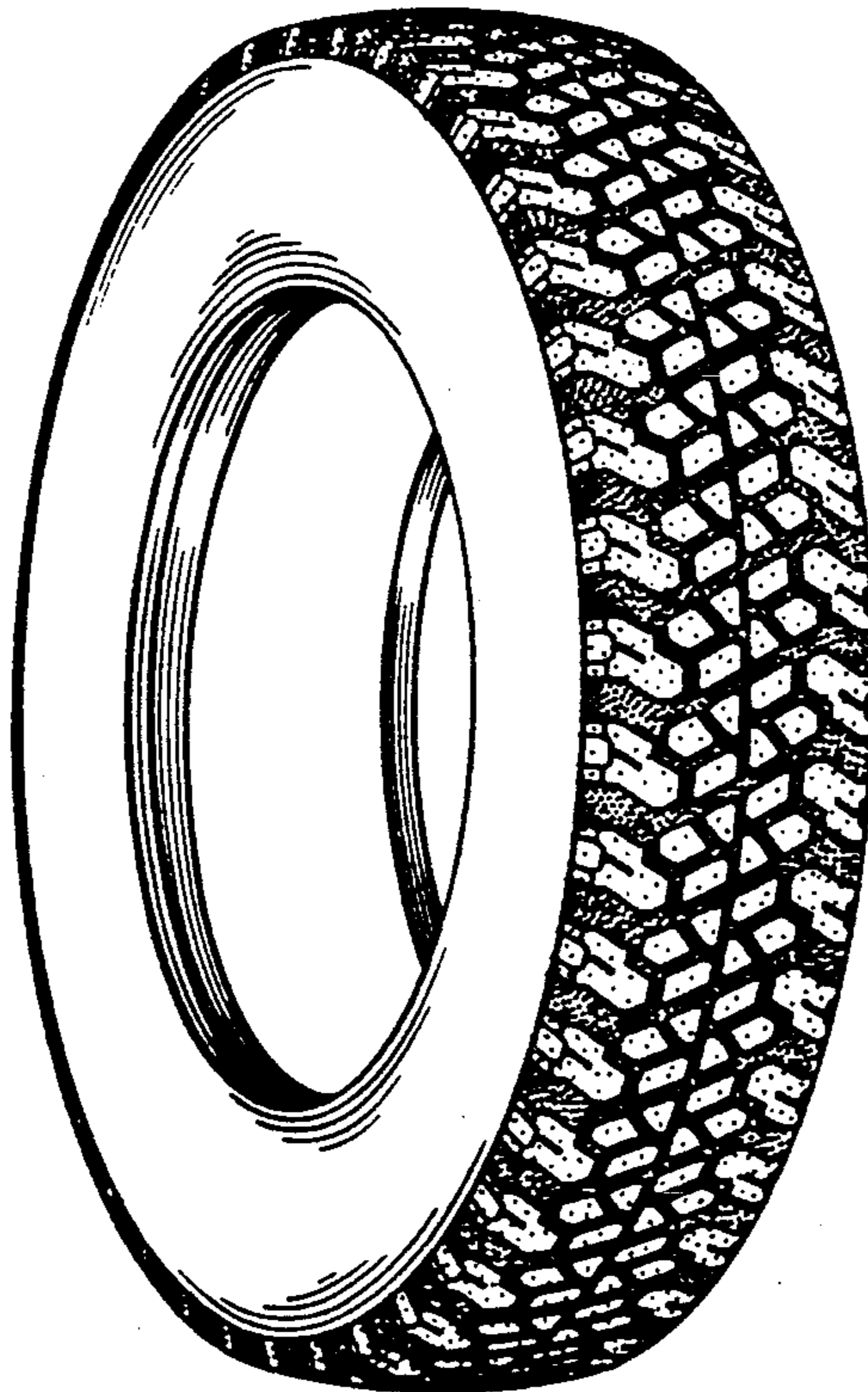

FIG. 1

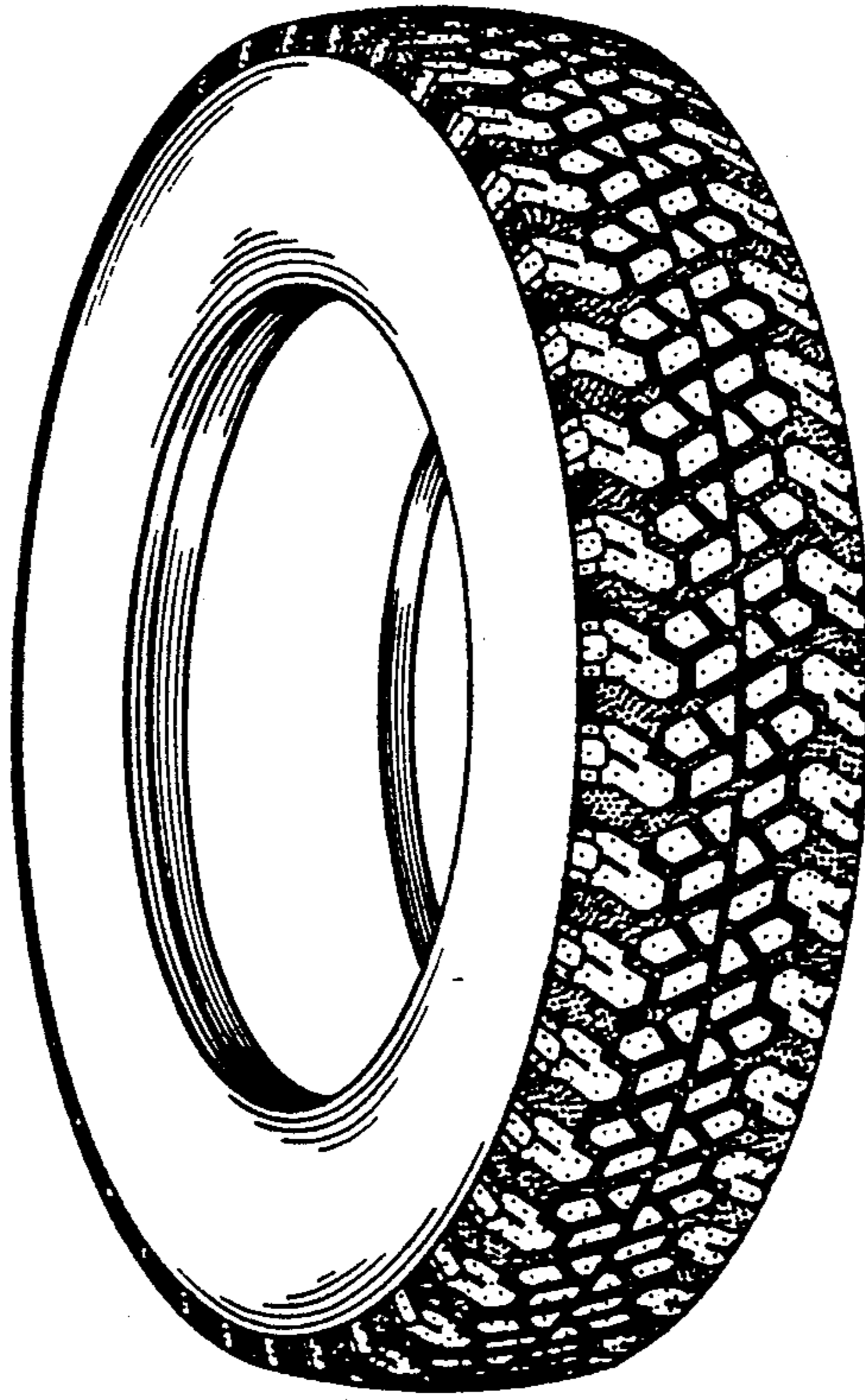

FIG. 2

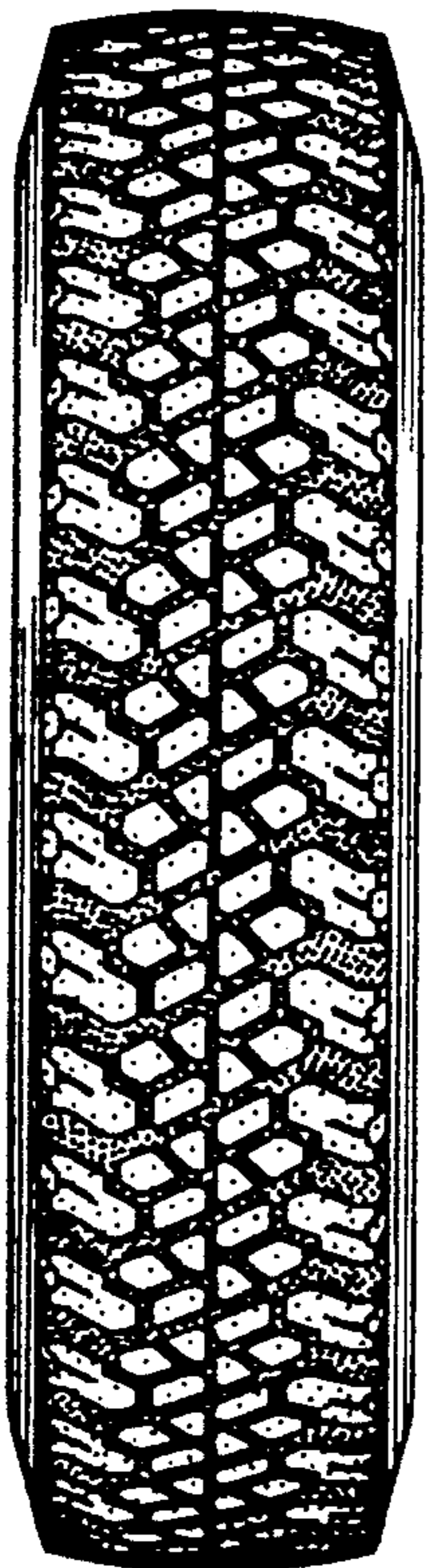

FIG. 3

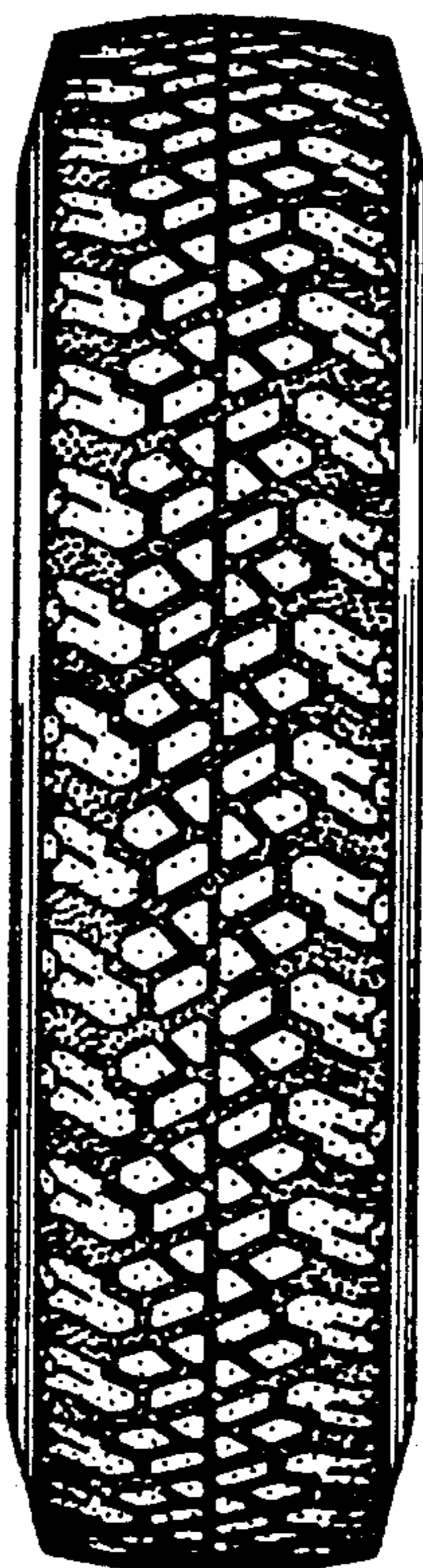

FIG. 4

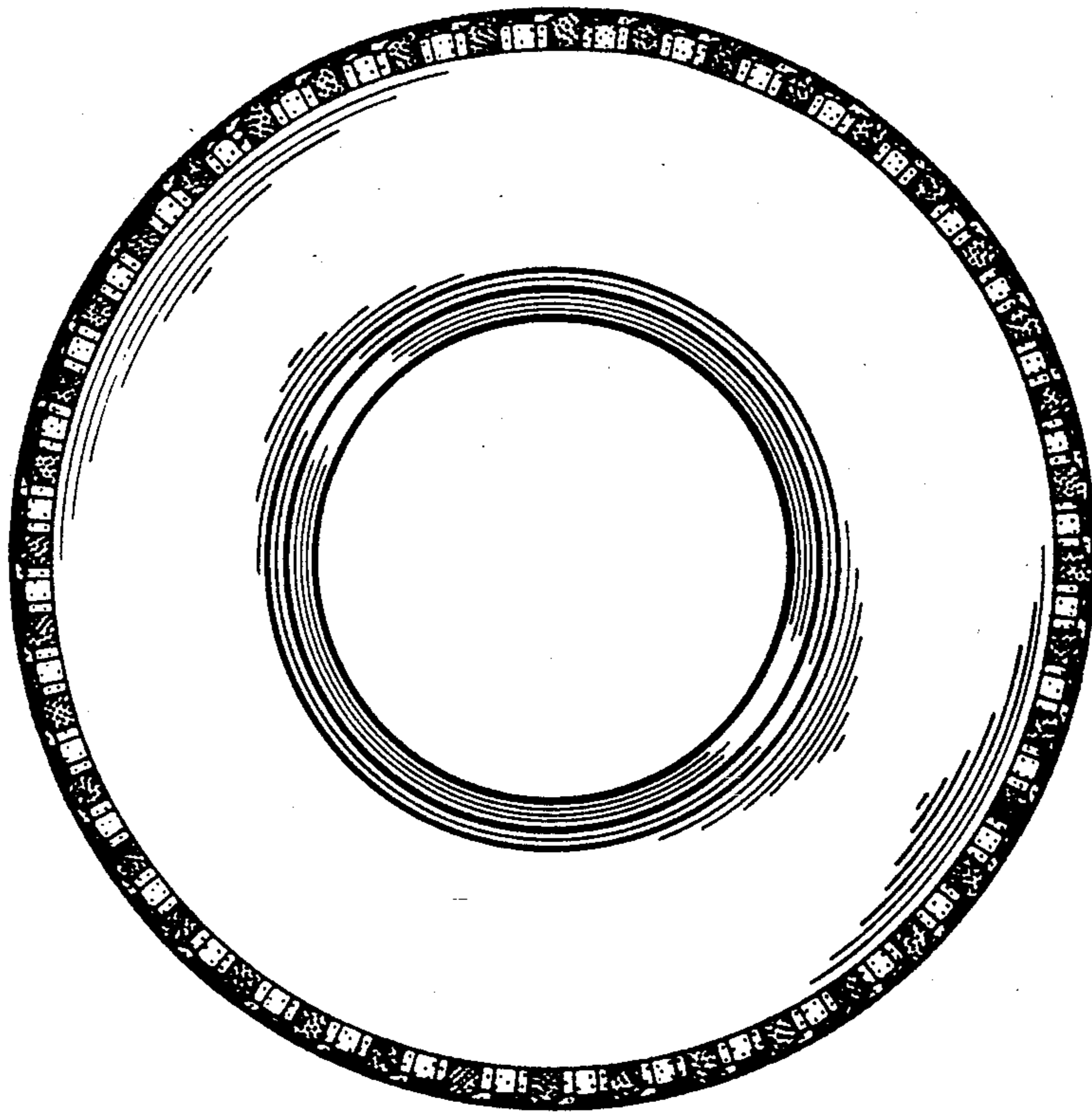

FIG. 5

