



US00D336270S

United States Patent [19]

[11] Patent Number: **Des. 336,270**

Graas et al.

[45] Date of Patent: **** Jun. 8, 1993**

[54] **TIRE TREAD AND BUTTRESS**

Attorney, Agent, or Firm—T. P. Lewandowski

[75] Inventors: **Maurice Graas, Reichlange, Luxembourg; Alain A. Z. S. Klepper, Champlon, Belgium**

[57] **CLAIM**

The ornamental design for a tire and tread and buttress, as shown and described.

[73] Assignee: **The Goodyear Tire & Rubber Company, Akron, Ohio**

DESCRIPTION

[**] Term: **14 Years**

FIG. 1 is a perspective view of a tire tread and buttress showing our new design;

[21] Appl. No.: **709,148**

FIG. 2 is a front elevational view thereof;

[22] Filed: **Jun. 3, 1991**

FIG. 3 is a side elevational view thereof;

[52] U.S. Cl. **D12/147**

FIG. 4 is an enlarged fragmentary plan view thereof;

[58] Field of Search **D12/136, 140, 146-151; 152/209 R, 209 B, 209 D**

FIG. 5 is a perspective view of a tire tread and buttress showing a second embodiment of our new design;

FIG. 6 is a front elevational view of the second embodiment;

[56] References Cited

U.S. PATENT DOCUMENTS

D. 283,996	5/1986	Kuramochi et al.	D12/145
D. 301,023	5/1989	Grohman et al.	D12/147
D. 311,366	10/1990	Kuroda	D12/147
D. 329,033	9/1992	Maxwell	D12/147
5,078,190	1/1992	Wissbrock et al.	D12/147
5,135,038	8/1992	Graas et al.	152/209 R

FIG. 7 is an enlarged fragmentary plan view of the second embodiment;

FIG. 8 is a perspective view of a tire tread and buttress showing a third embodiment of our new design;

FIG. 9 is a front elevational view of the third embodiment; and,

OTHER PUBLICATIONS

1990 Tread Design Guide, p. 59, Remington XT120 "SR" 6 Rib Tire, top center of page.

FIG. 10 is an enlarged fragmentary plan view of the third embodiment.

The pattern is understood to be repeated uniformly throughout the circumference of all three embodiments of the tire tread and buttress.

The broken line showing of the tire sidewall in all ten views of the drawing is for illustrative purposes only and forms no part of the claimed design.

Primary Examiner—James M. Gandy

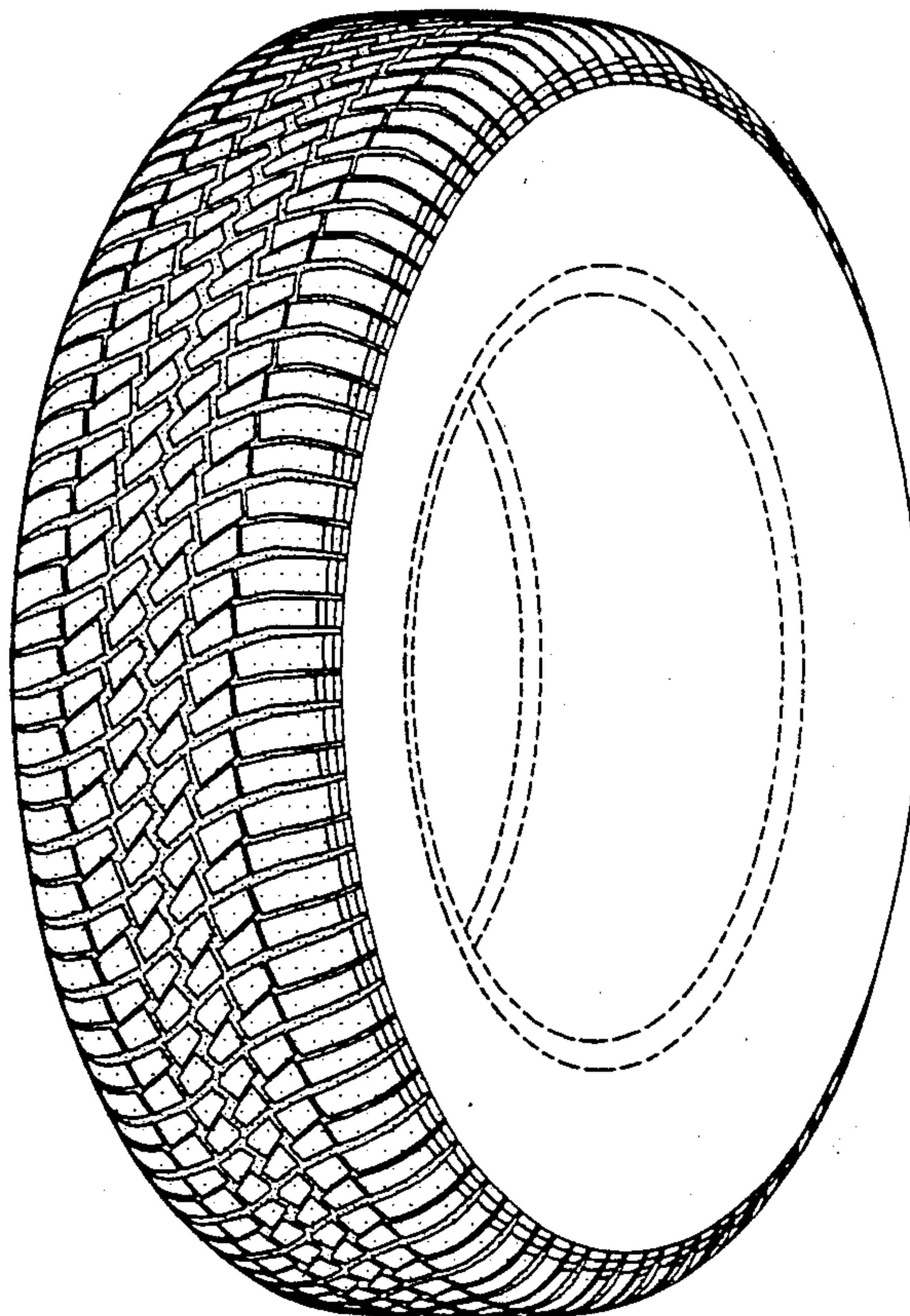

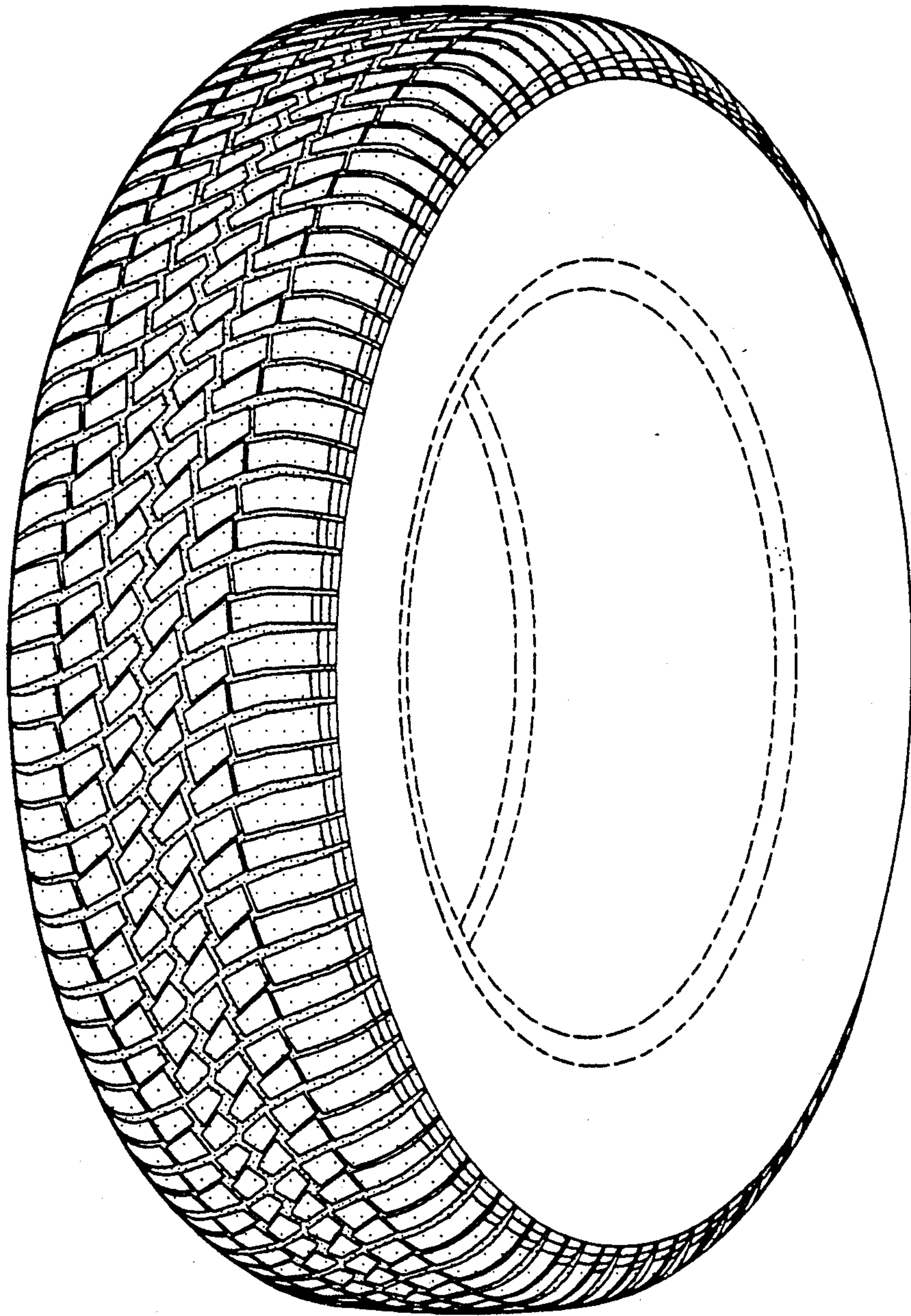

FIG-1

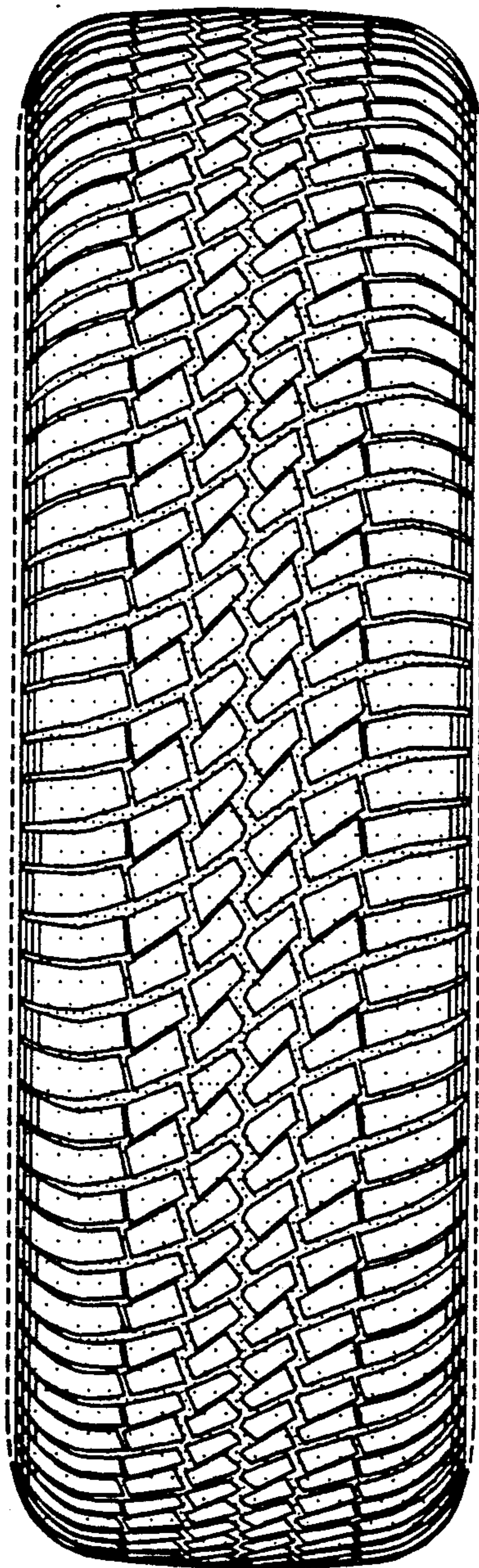

FIG-2

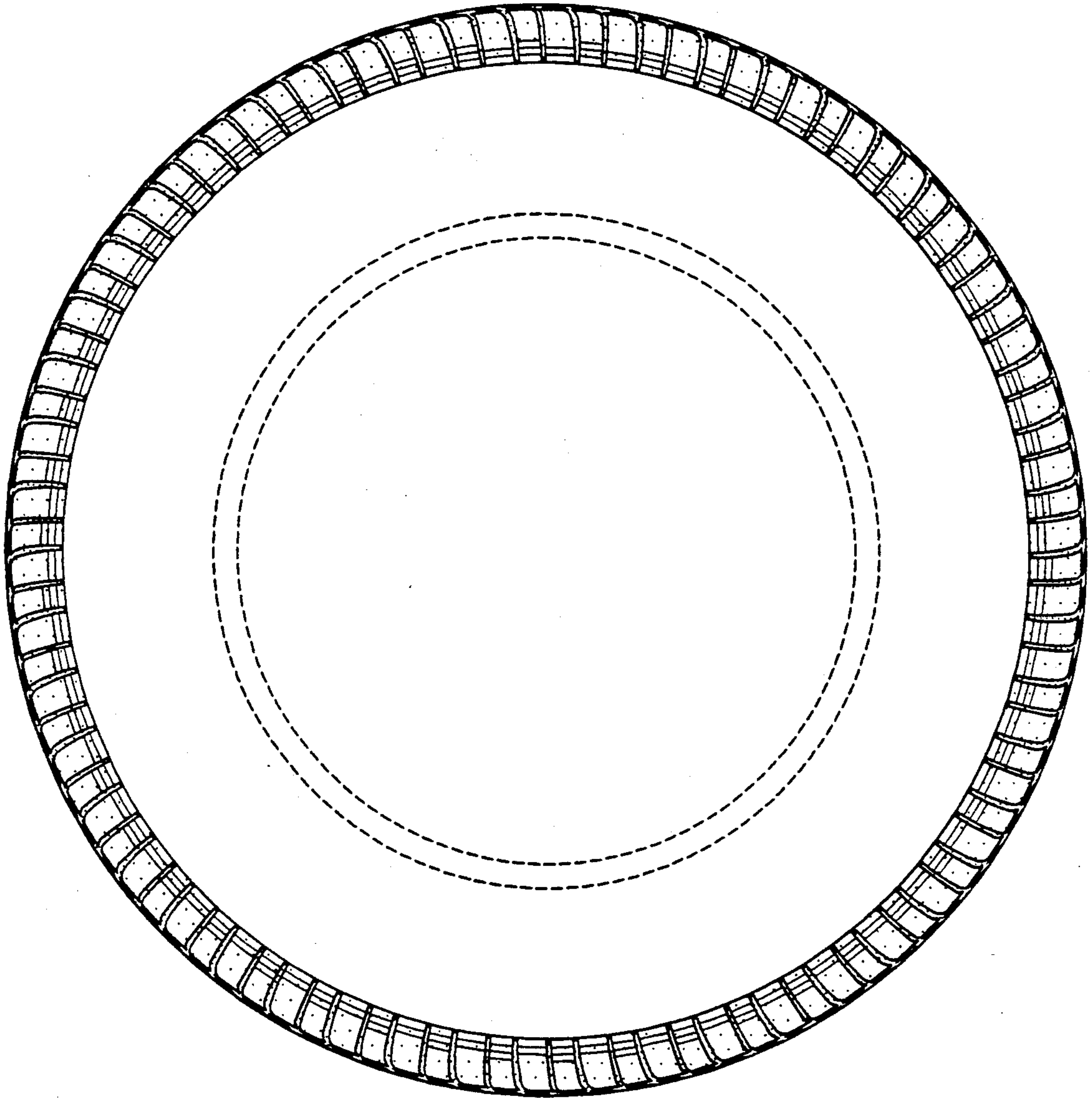

FIG-3

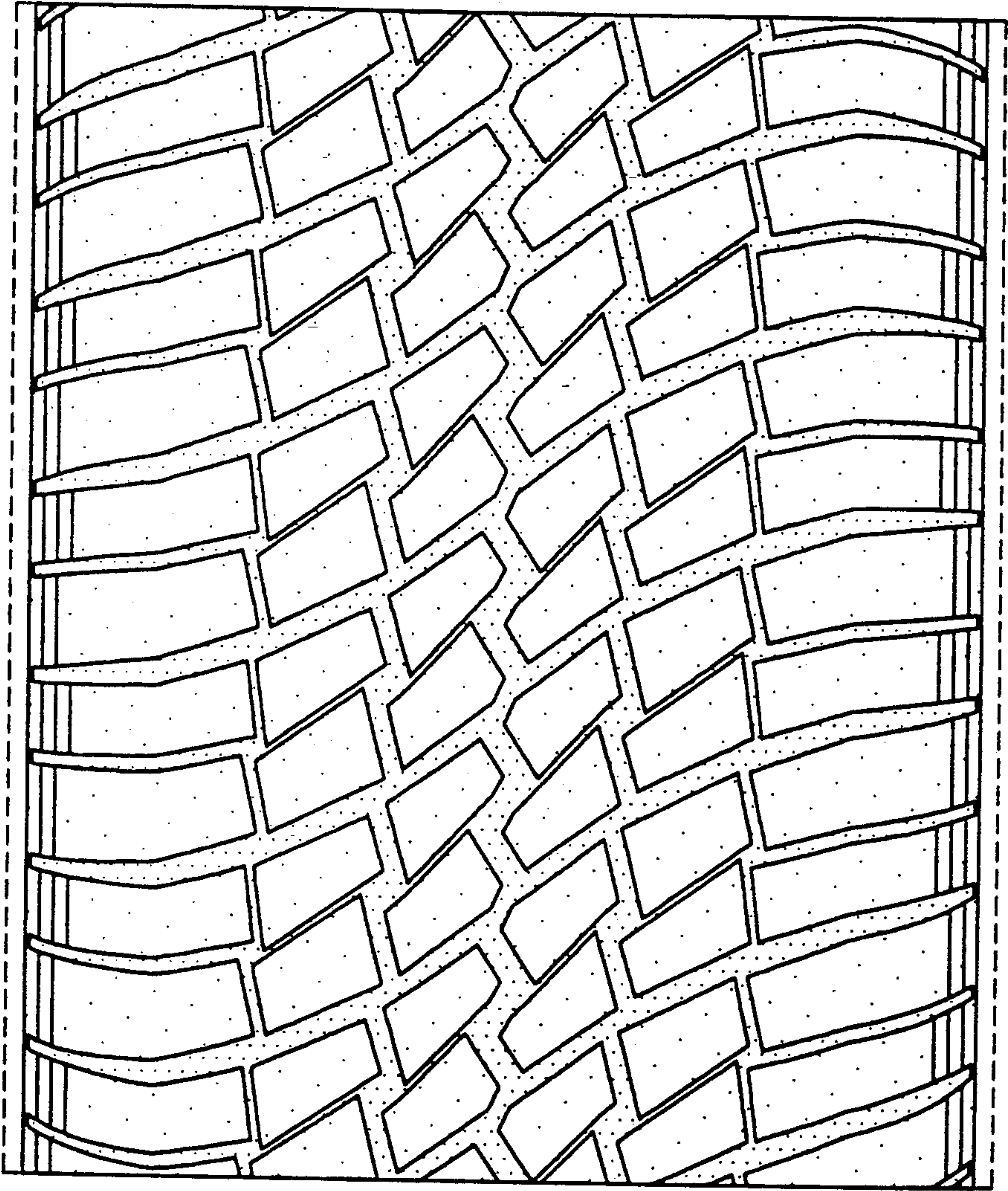

FIG-4

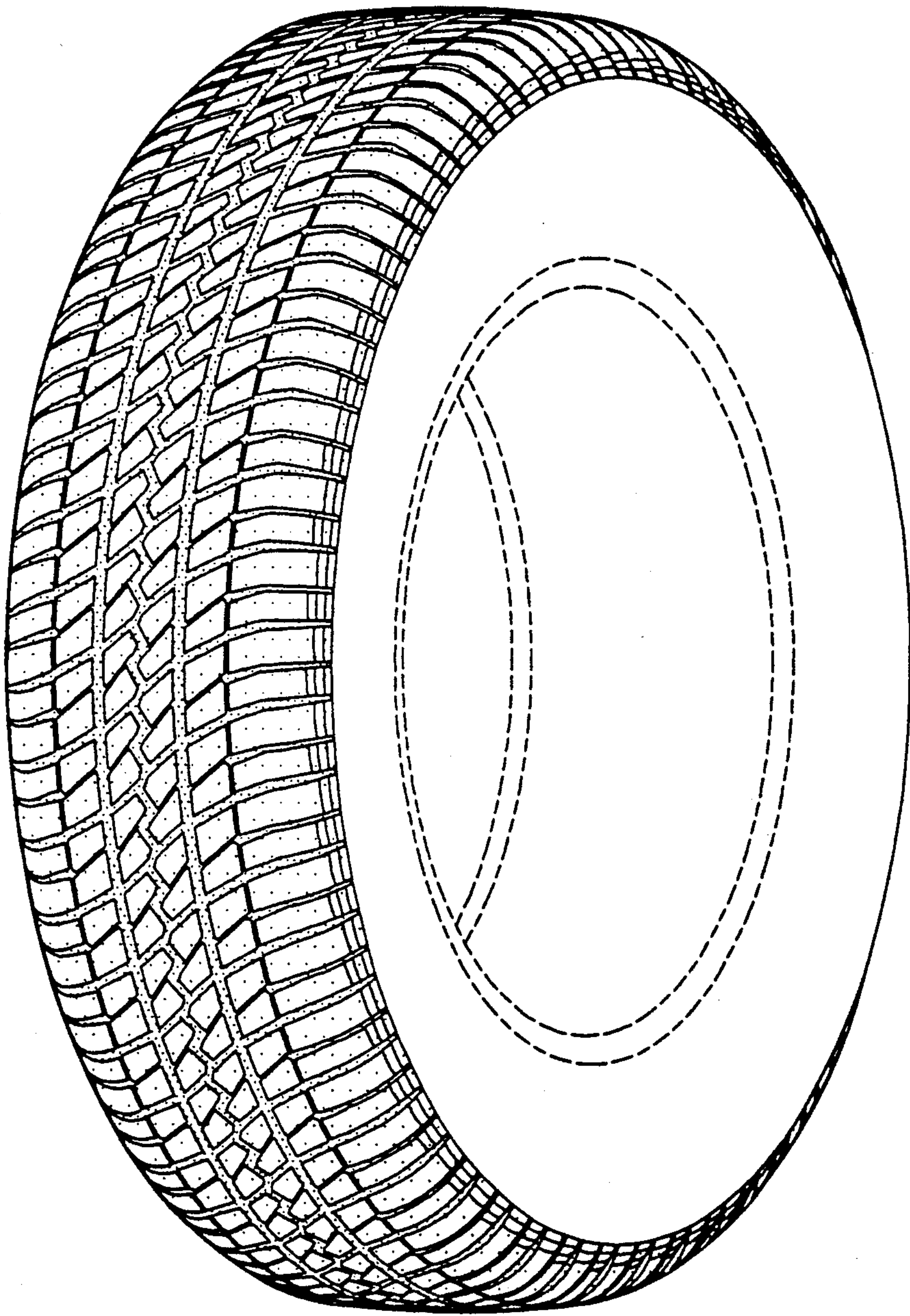

FIG-5

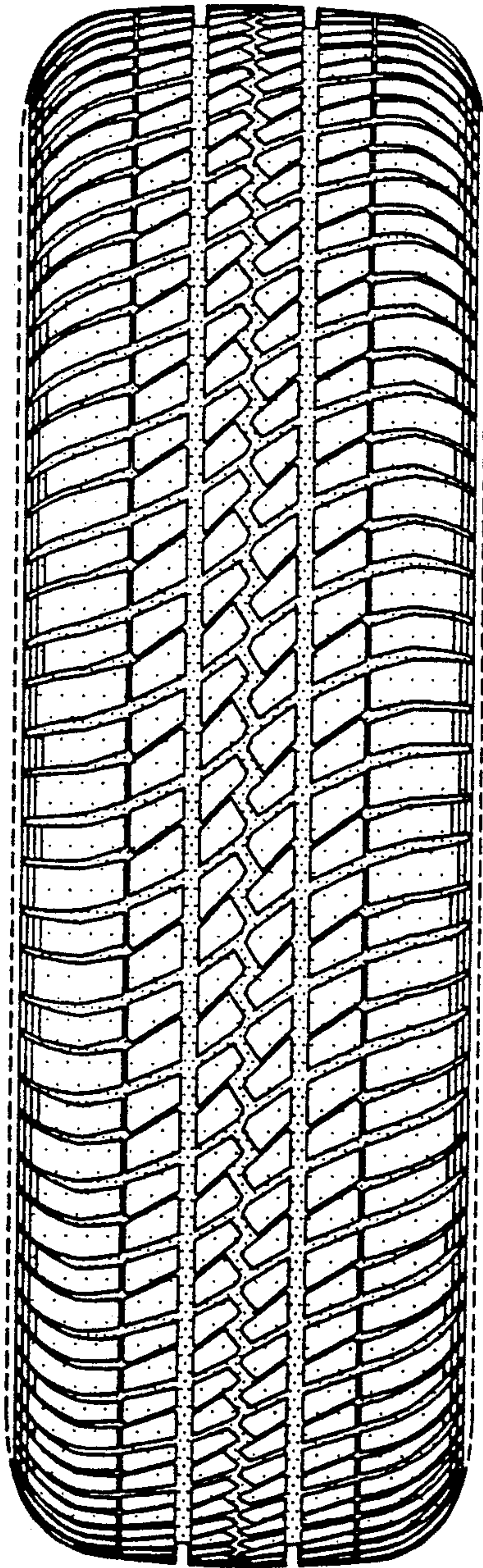

FIG-6

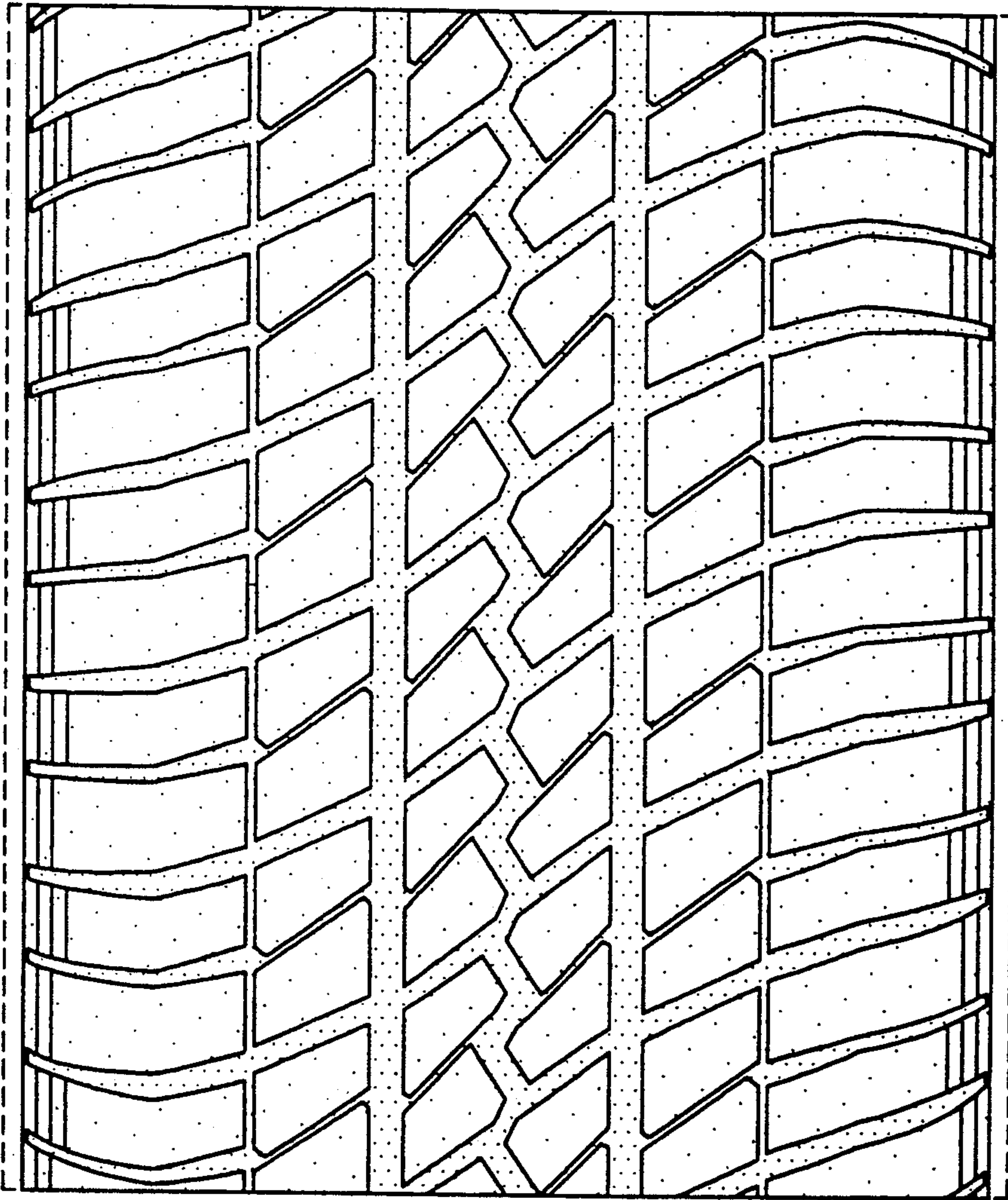

FIG-7

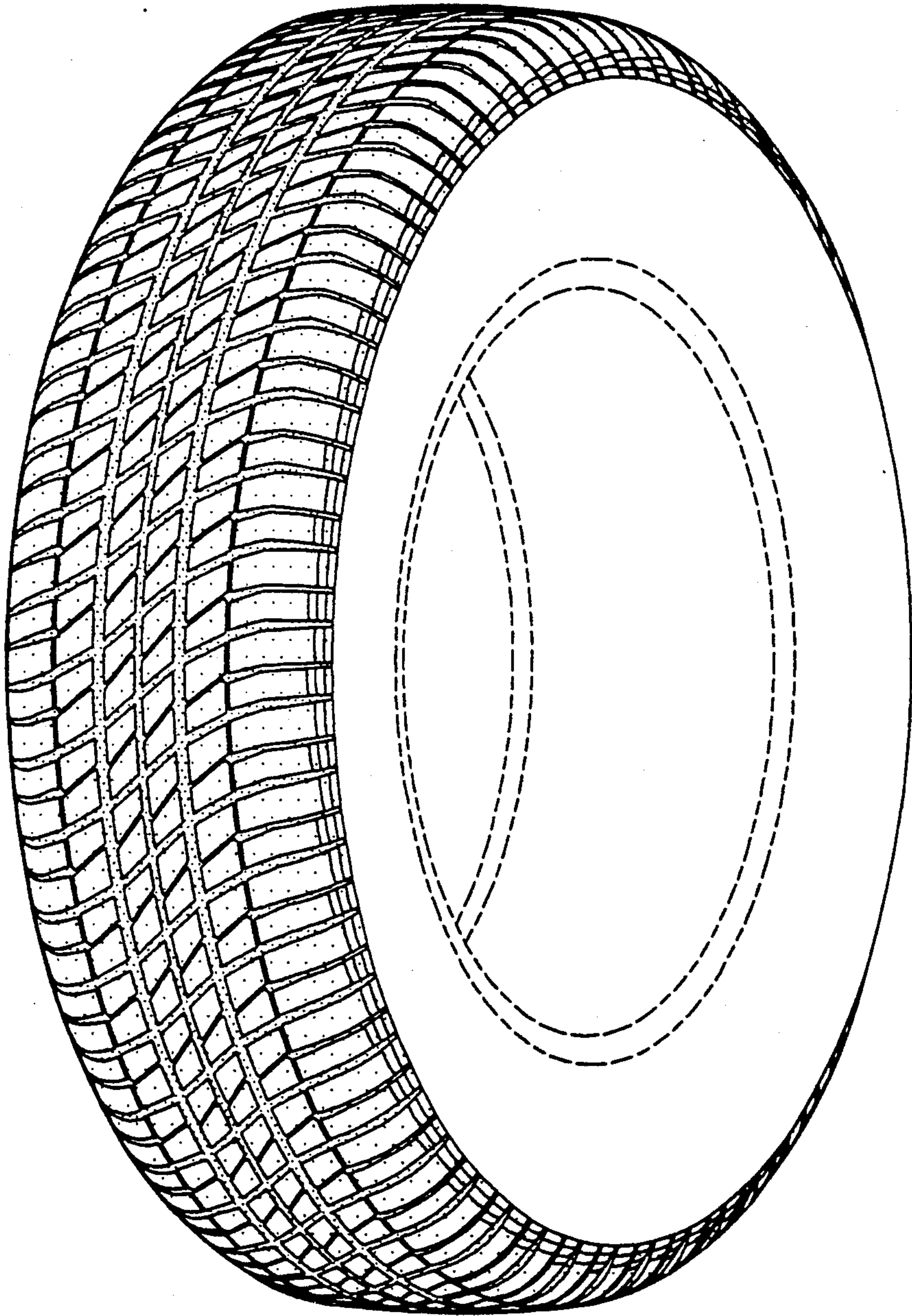

FIG-8

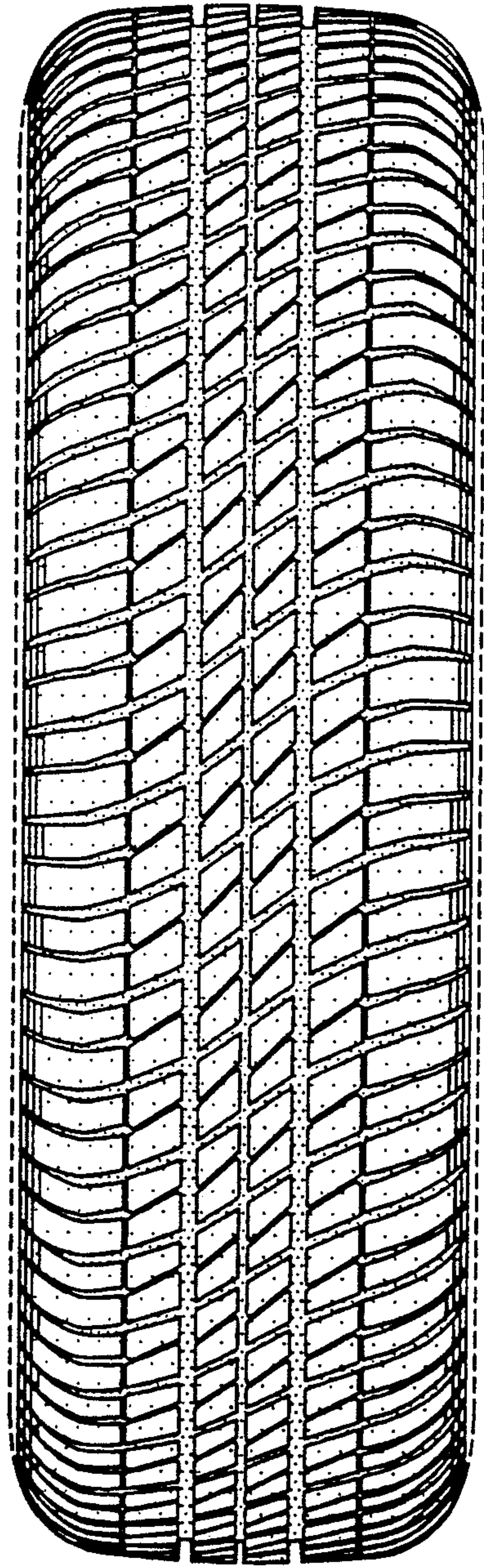

FIG-9

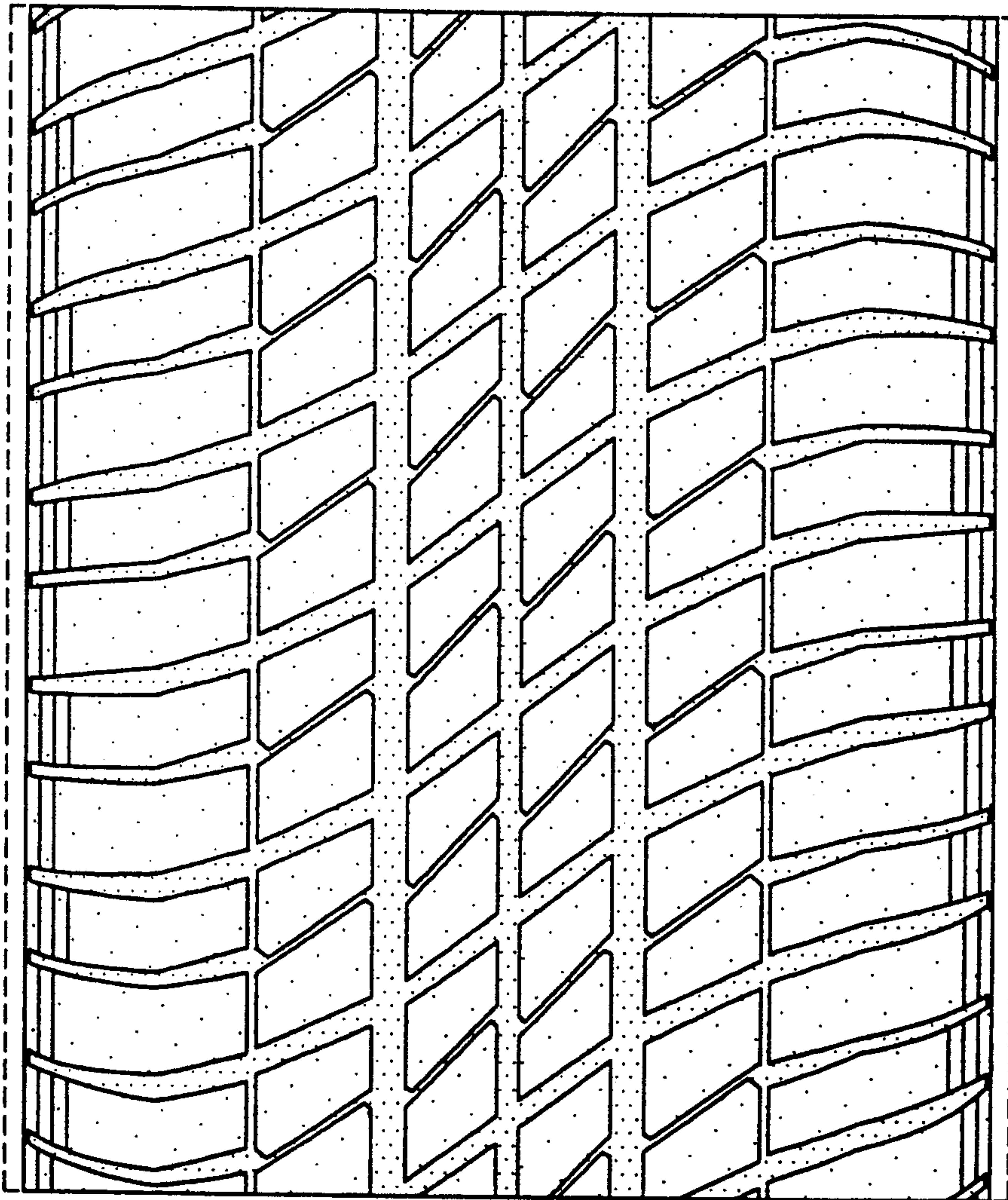

FIG-10