



US00D336151S

# United States Patent [19]

Minkin et al.

[11] Patent Number: **Des. 336,151**

[45] Date of Patent: **\*\* Jun. 8, 1993**

[54] **SHOE SOLE**

[75] Inventors: **Amy S. Minkin, Walpole; Edward G. Tavino, Swampscott, both of Mass.**

[73] Assignee: **Reebok International Ltd., Stoughton, Mass.**

[\*\*] Term: **14 Years**

[21] Appl. No.: **923,350**

[22] Filed: **Jul. 31, 1992**

[52] U.S. Cl. .... **D2/320**

[58] Field of Search ..... **D2/264, 265, 274, 317-323; 36/25 R, 28, 29, 32 R, 59 R, 59 S, 83, 84, 89, 100-107, 112-114, 132, 136**

[56] **References Cited**

**U.S. PATENT DOCUMENTS**

- D. 299,984 2/1989 Liggett et al. .... D2/320
- D. 303,996 10/1989 Feller ..... D2/320

D. 319,725 9/1991 Claveria ..... D2/320  
4,897,936 2/1990 Fuerst ..... 36/114 X

*Primary Examiner*—Louis S. Zarfes  
*Attorney, Agent, or Firm*—Sterne, Kessler, Goldstein & Fox

[57] **CLAIM**

The ornamental design for a shoe sole, as shown and described.

**DESCRIPTION**

FIG. 1 is a bottom plan view of a shoe sole showing our new design;  
FIG. 2 is a left side elevational view thereof;  
FIG. 3 is a right side elevational view thereof;  
FIG. 4 is a front elevational view thereof; and,  
FIG. 5 is a rear elevational view thereof.  
The broken line showing of a shoe upper in the figures is environmental only and forms no part of the claimed design.

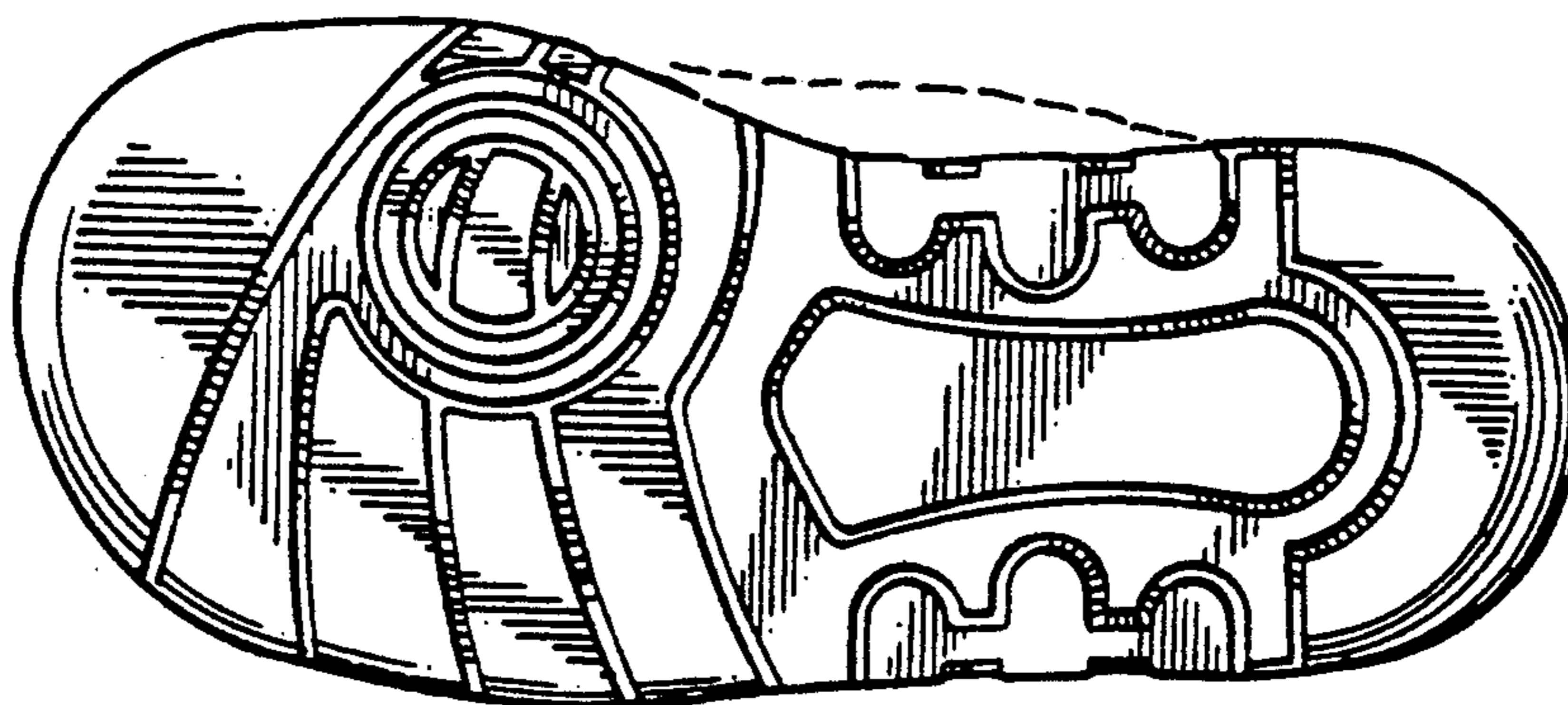

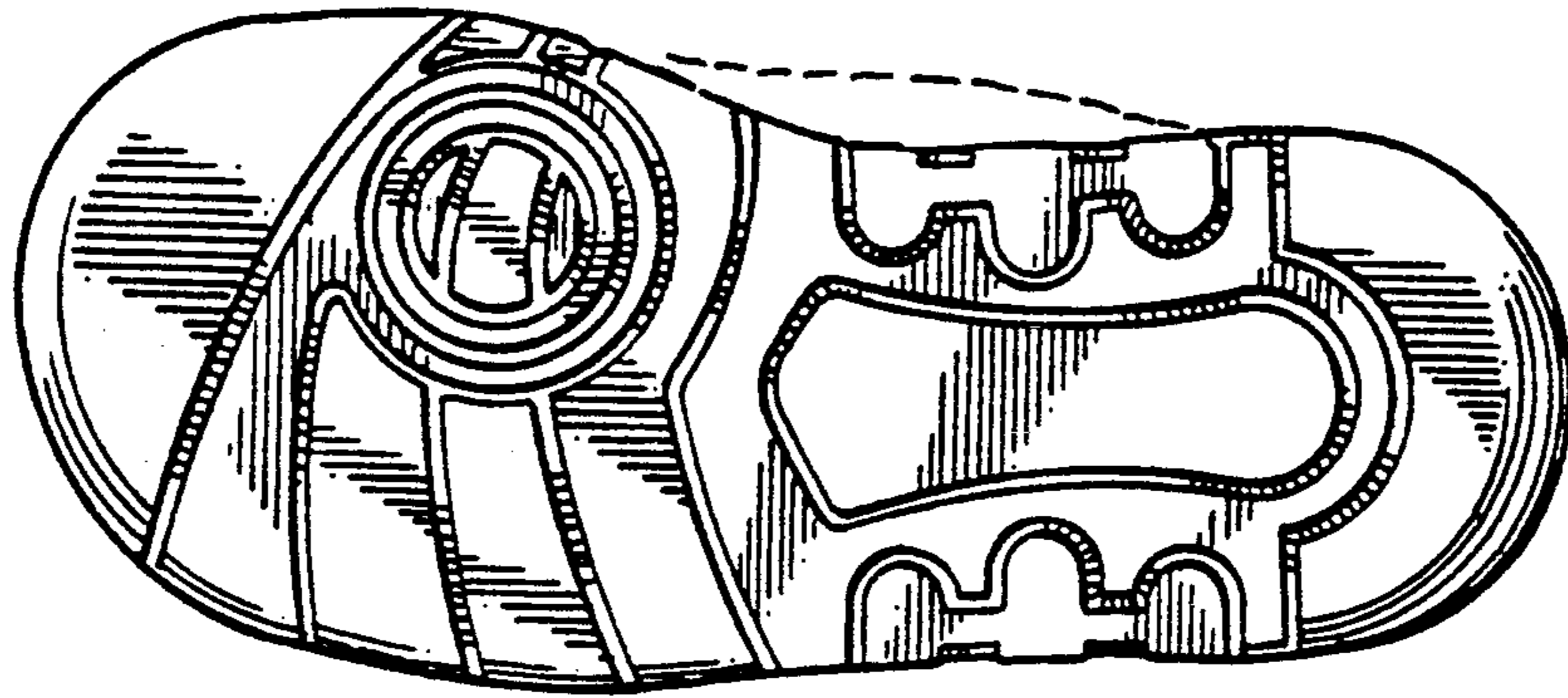

FIG. 1

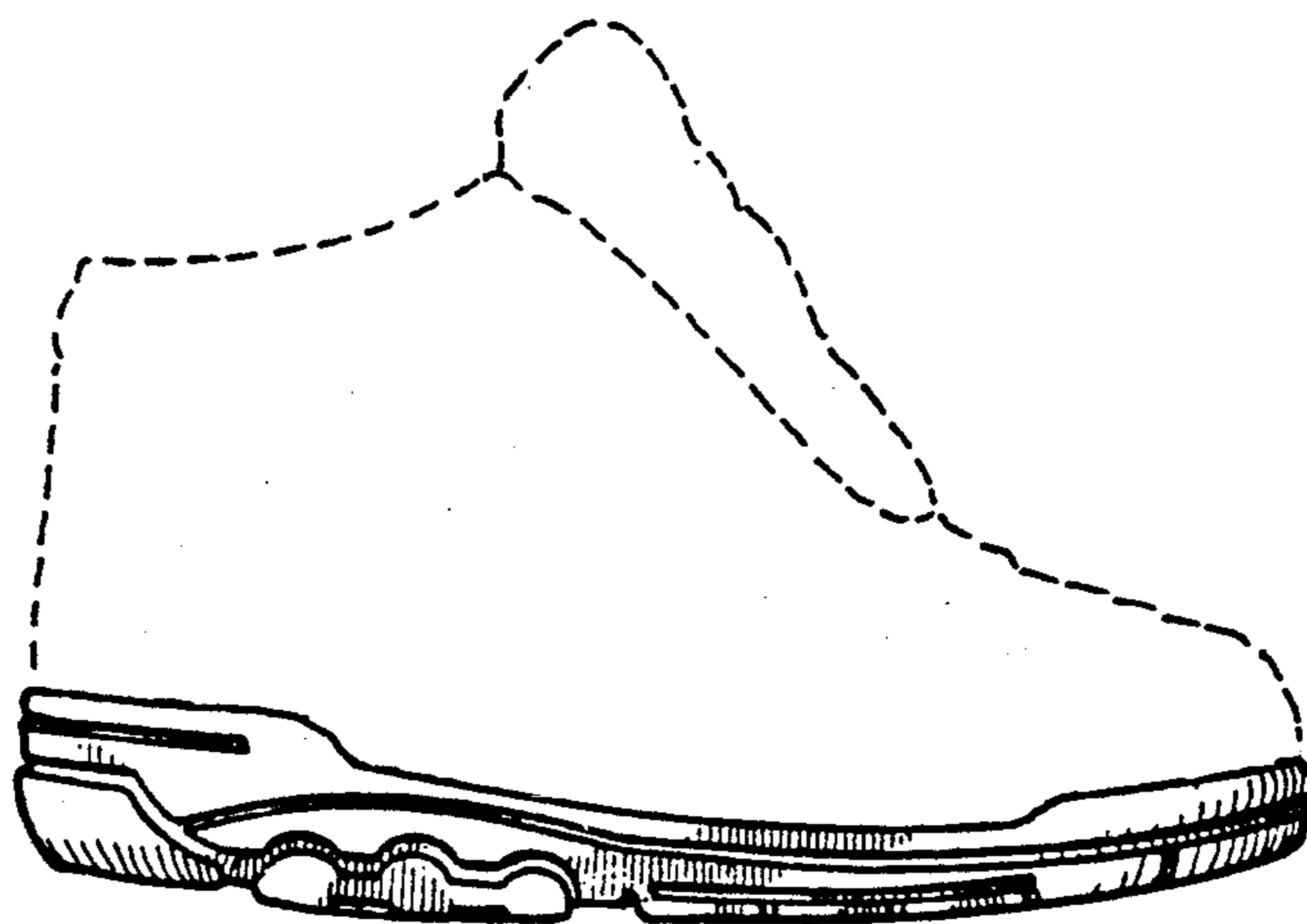

FIG. 2

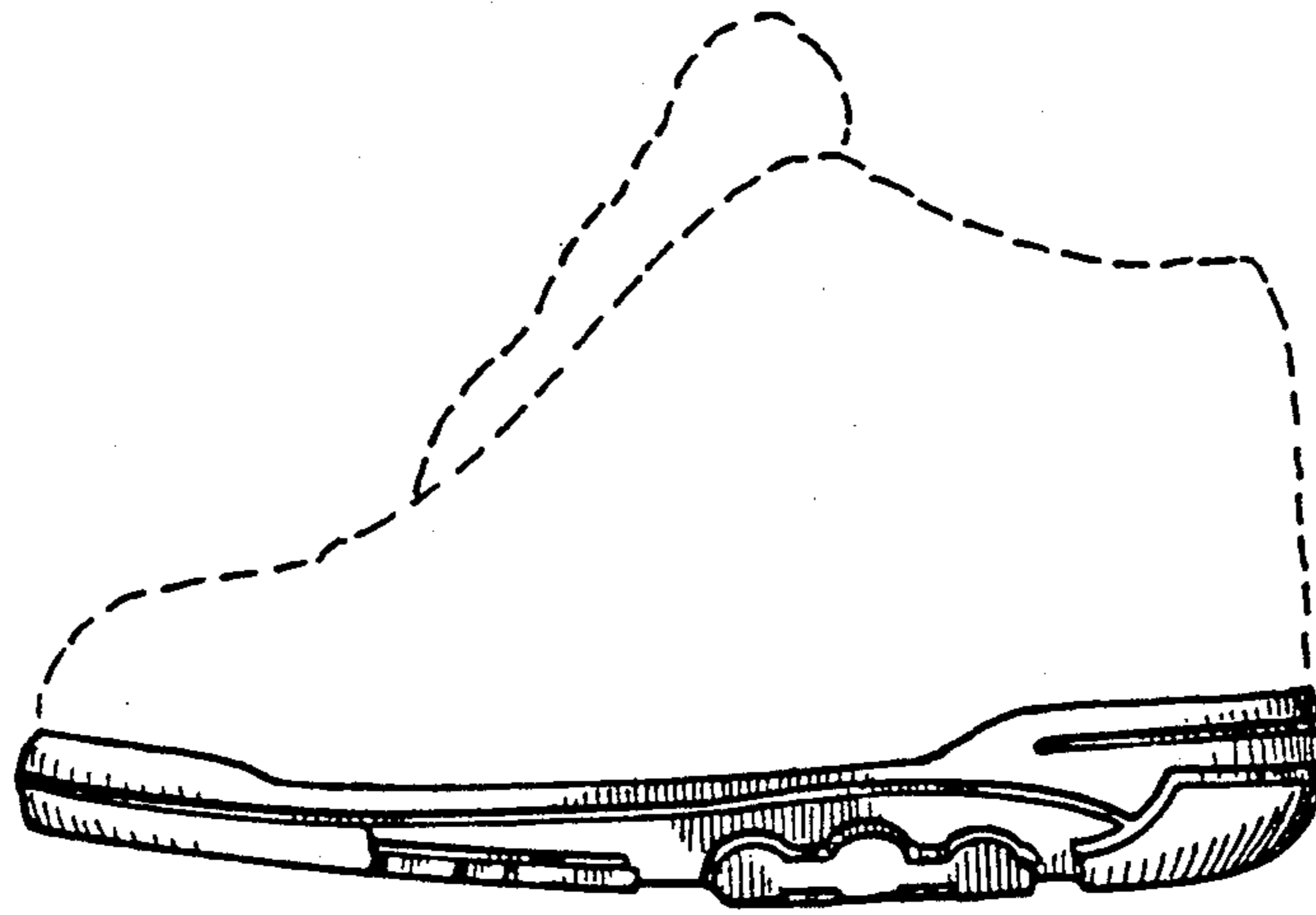

FIG. 3



FIG. 4

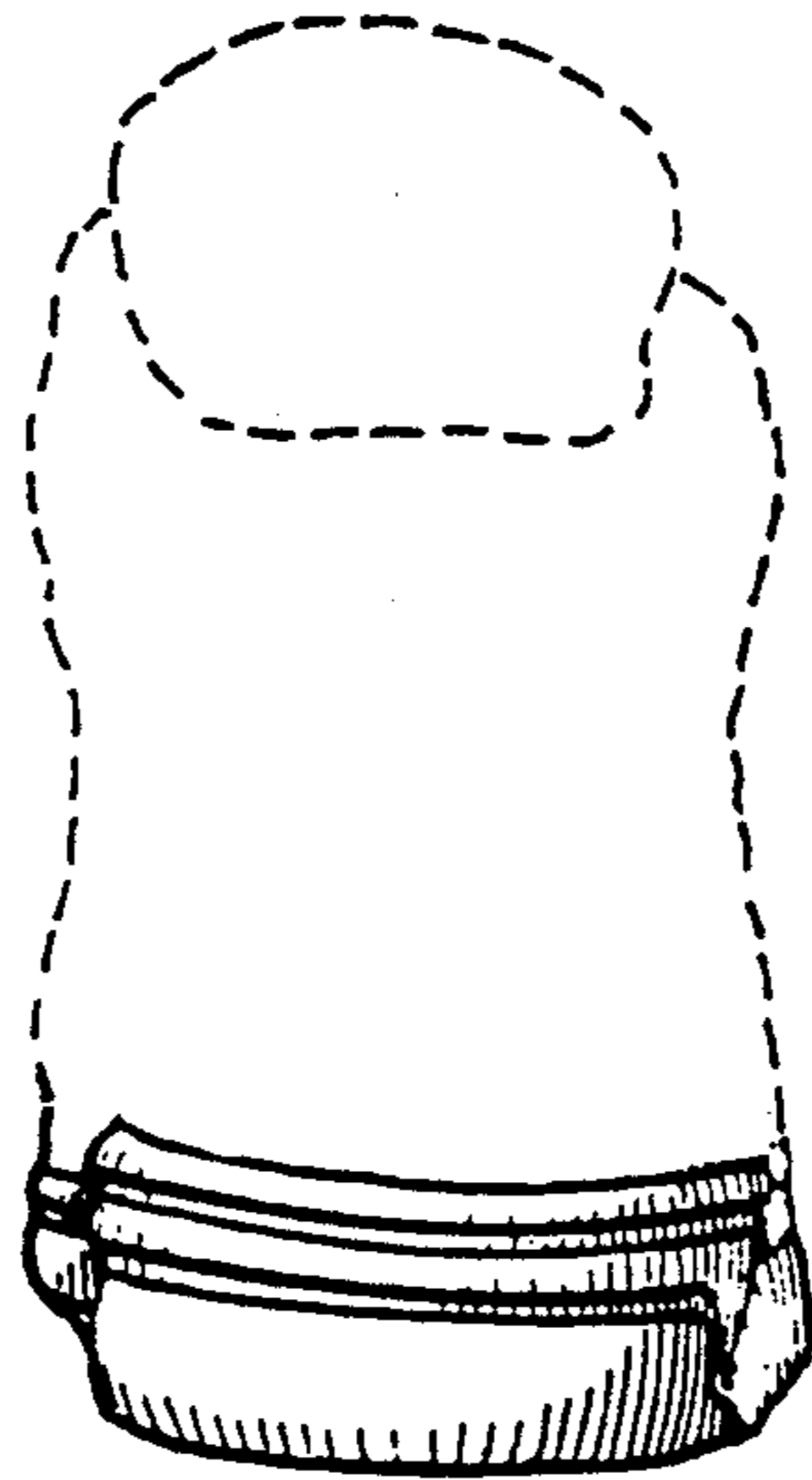

FIG. 5