



US00D336150S

# United States Patent [19]

[11] Patent Number: **Des. 336,150**

Peterson

[45] Date of Patent: **\*\* Jun. 8, 1993**

[54] **SHOE SOLE**

[56] **References Cited**

### U.S. PATENT DOCUMENTS

[75] Inventor: **William R. Peterson, Encino, Calif.**

D. 308,285 6/1990 Serna ..... D2/320  
D. 320,884 10/1991 Brue ..... D2/320

[73] Assignee: **Guess, Inc., Los Angeles, Calif.**

*Primary Examiner*—Louis S. Zarfaz  
*Attorney, Agent, or Firm*—Harris, Kern, Wallen & Tinsley

[\*\*] Term: **14 Years**

[57] **CLAIM**

The ornamental design for a shoe sole, as shown.

[21] Appl. No.: **793,713**

### DESCRIPTION

[22] Filed: **Nov. 18, 1991**

[52] U.S. Cl. .... **D2/320**

[58] Field of Search ..... D2/264, 265, 274, 311,  
D2/317-322; 36/25 R, 28, 29, 32 R, 43, 44, 59  
R, 59 C, 83, 84, 89, 101-107, 112-114, 132, 136

FIG. 1 is a bottom plan view of a shoe sole showing my new design;  
FIG. 2 is a left side elevation view thereof;  
FIG. 3 is a rear elevation view thereof;  
FIG. 4 is a right side elevation view thereof;  
FIG. 5 is a top plan view thereof; and,  
FIG. 6 is a front elevation view thereof.

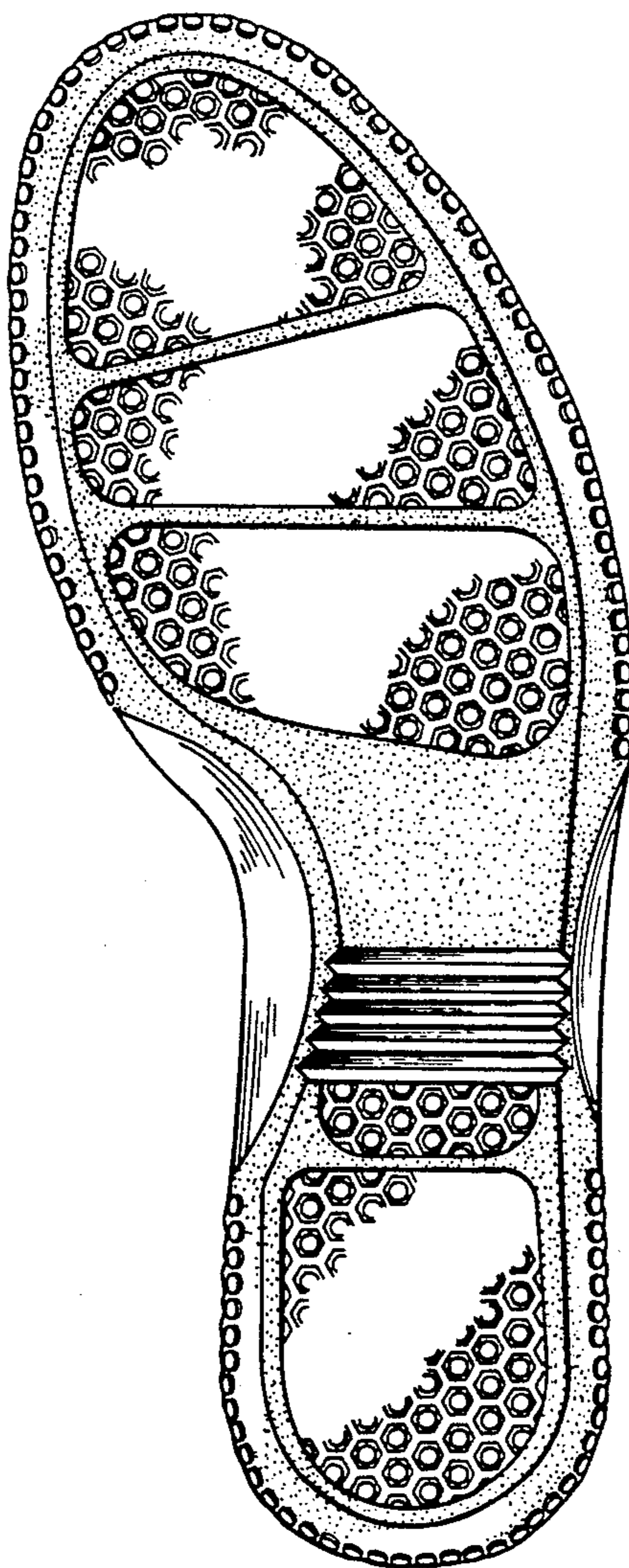

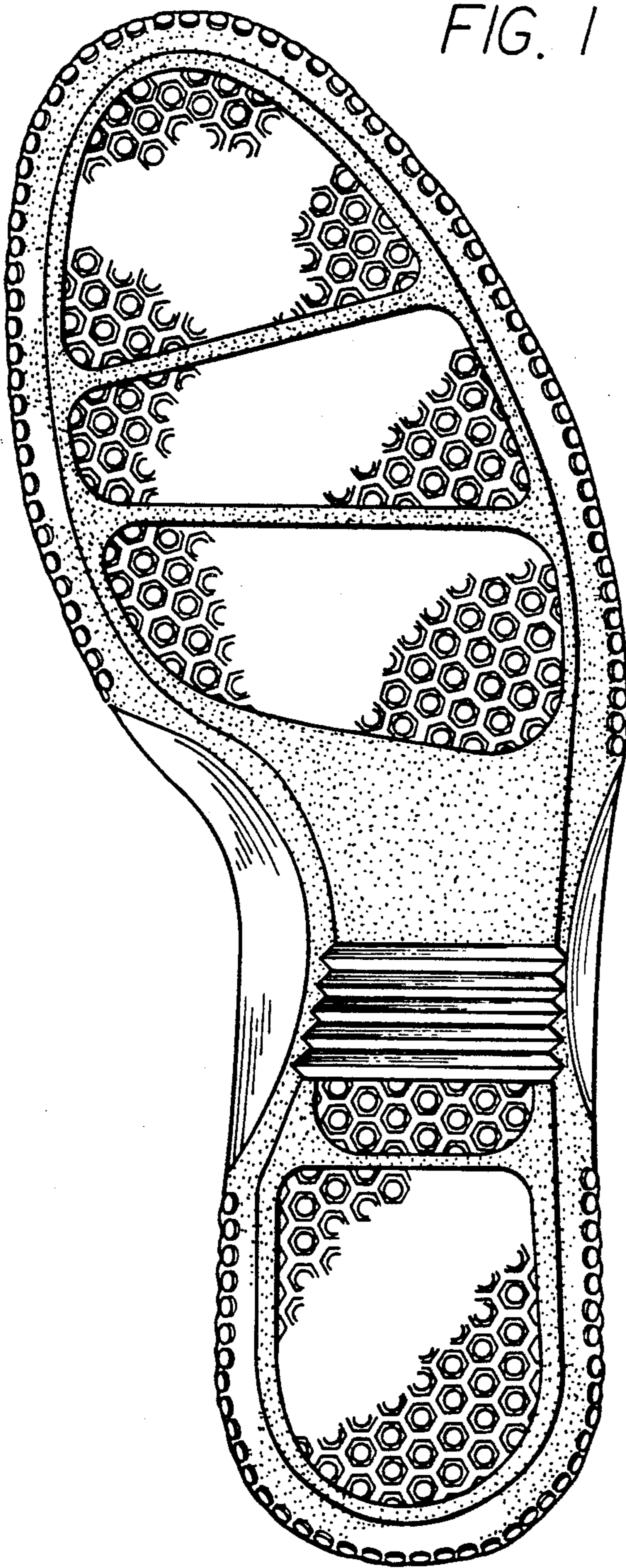

FIG. 2

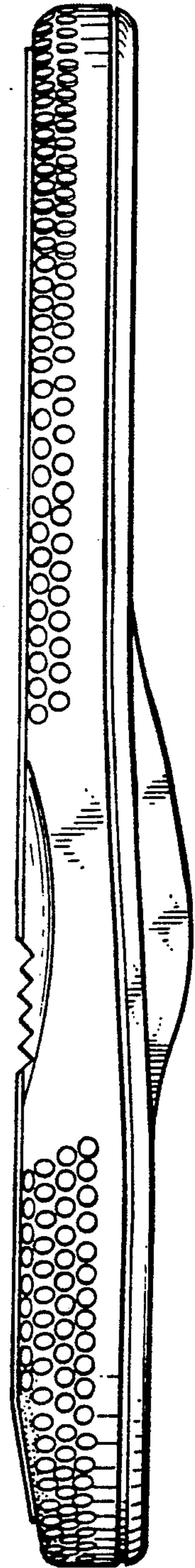

FIG. 3

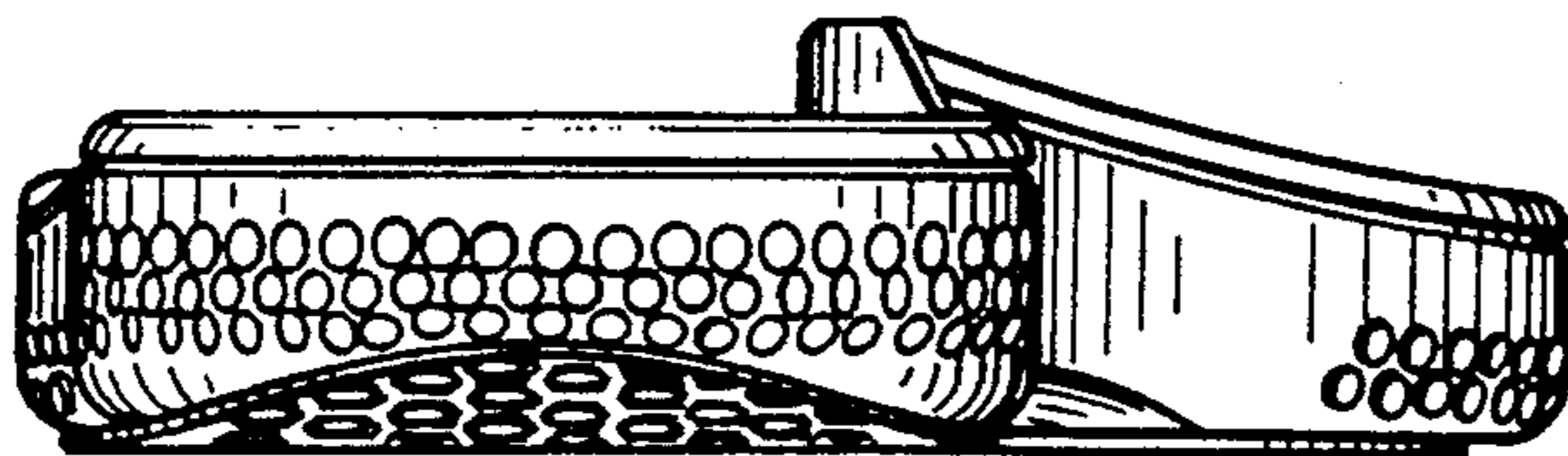

FIG. 5

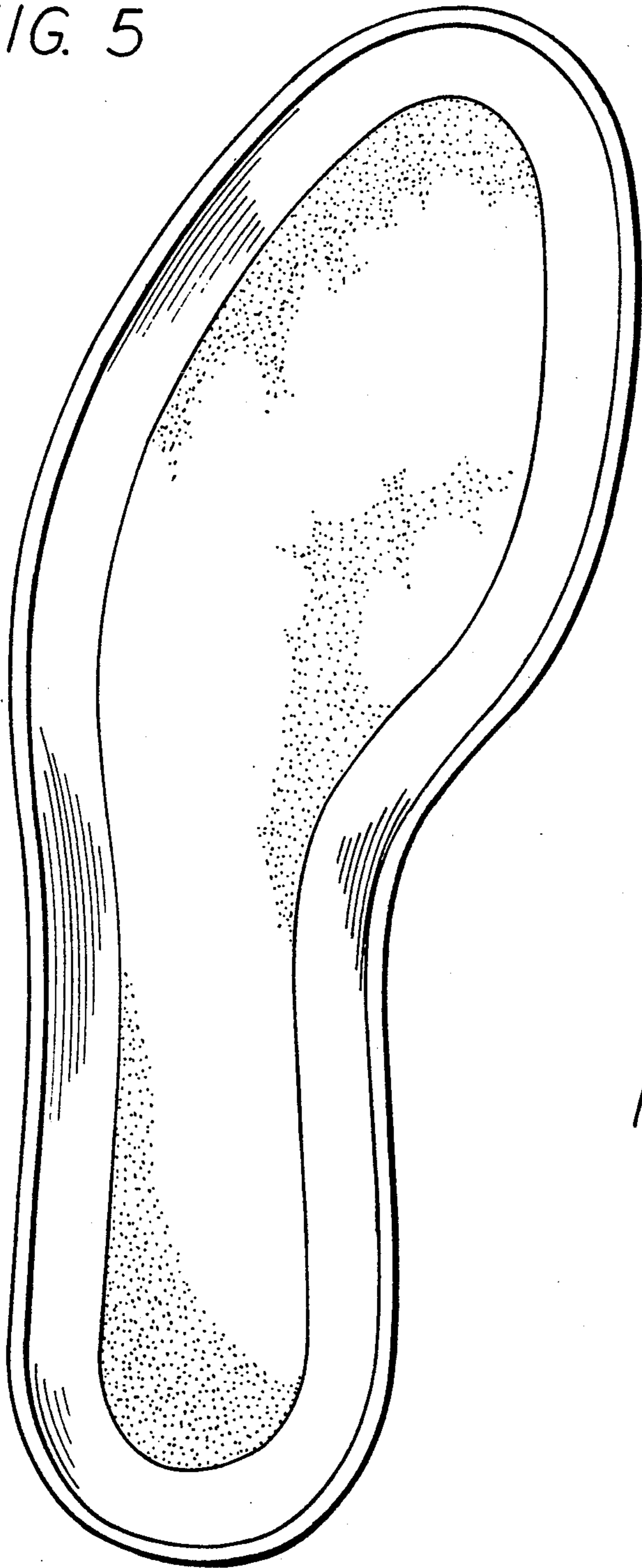

FIG. 4

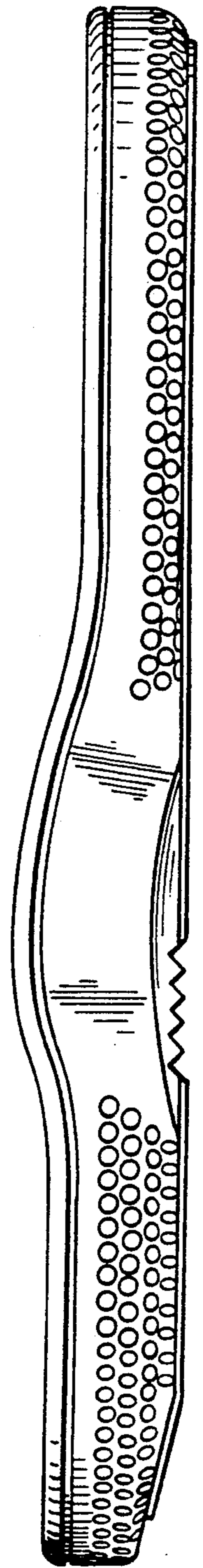

FIG. 6

