



US00D336148S

United States Patent [19]

[11] Patent Number: **Des. 336,148**

Adams

[45] Date of Patent: **** Jun. 8, 1993**

[54] **SHOE UPPER**

[75] Inventor: **Fiona J. Adams, North Quincy, Mass.**

[73] Assignee: **Reebok International Ltd., Stoughton, Mass.**

[**] Term: **14 Years**

[21] Appl. No.: **917,466**

[22] Filed: **Jul. 21, 1992**

[52] U.S. Cl. **D2/314; D2/310**

[58] Field of Search **D2/264, 265, 308-314, D2/293; 36/45, 83, 84, 89, 100-107, 112-114, 132, 136**

D. 319,723	9/1991	Greene	D2/314
D. 321,085	10/1991	Rogers	D2/314
D. 323,926	2/1992	Brown et al.	D2/314
D. 325,118	4/1992	Smith	D2/314
D. 325,664	4/1992	Kittle	D2/314
D. 325,665	4/1992	Kittle et al.	D2/314
D. 325,666	4/1992	Earle et al.	D2/314
D. 326,354	5/1992	Hatfield	D2/314

Primary Examiner—Louis S. Zarfaz
Attorney, Agent, or Firm—Sterne, Kessler, Goldstein & Fox

[57] CLAIM

The ornamental design for a shoe upper, as shown and described.

DESCRIPTION

FIG. 1 is a left side elevational view of a shoe upper showing my new design;
 FIG. 2 is a right side elevational view thereof;
 FIG. 3 is a top plan view thereof;
 FIG. 4 is a front elevational view thereof;
 FIG. 5 is a rear elevational view thereof;
 FIG. 6 is a left side elevational view of an alternate embodiment of my new design;
 FIG. 7 is a right side elevational view thereof;
 FIG. 8 is a top plan view thereof;
 FIG. 9 is a front elevational view thereof; and,
 FIG. 10 is a rear elevational view thereof.
 The broken line showing of a shoe sole in the figures is environmental only and forms no part of the claimed design.

[56] References Cited

U.S. PATENT DOCUMENTS

D. 140,573	3/1945	Sandler	D2/293
D. 292,945	12/1987	Selbiger et al.	D2/314
D. 295,230	4/1988	Tong	.	
D. 296,611	7/1988	Brown et al.	.	
D. 297,181	8/1988	Selbiger et al.	.	
D. 297,184	8/1988	Tong	.	
D. 298,284	11/1988	Selbiger	.	
D. 298,882	12/1988	Selbiger	.	
D. 305,577	1/1990	Feller et al.	.	
D. 311,268	10/1990	Hatfield	.	
D. 315,054	3/1991	Hatfield	.	
D. 315,055	3/1991	Rogers et al.	.	
D. 315,441	3/1991	Hatfield	.	
D. 318,942	8/1991	Ringel et al.	D2/314

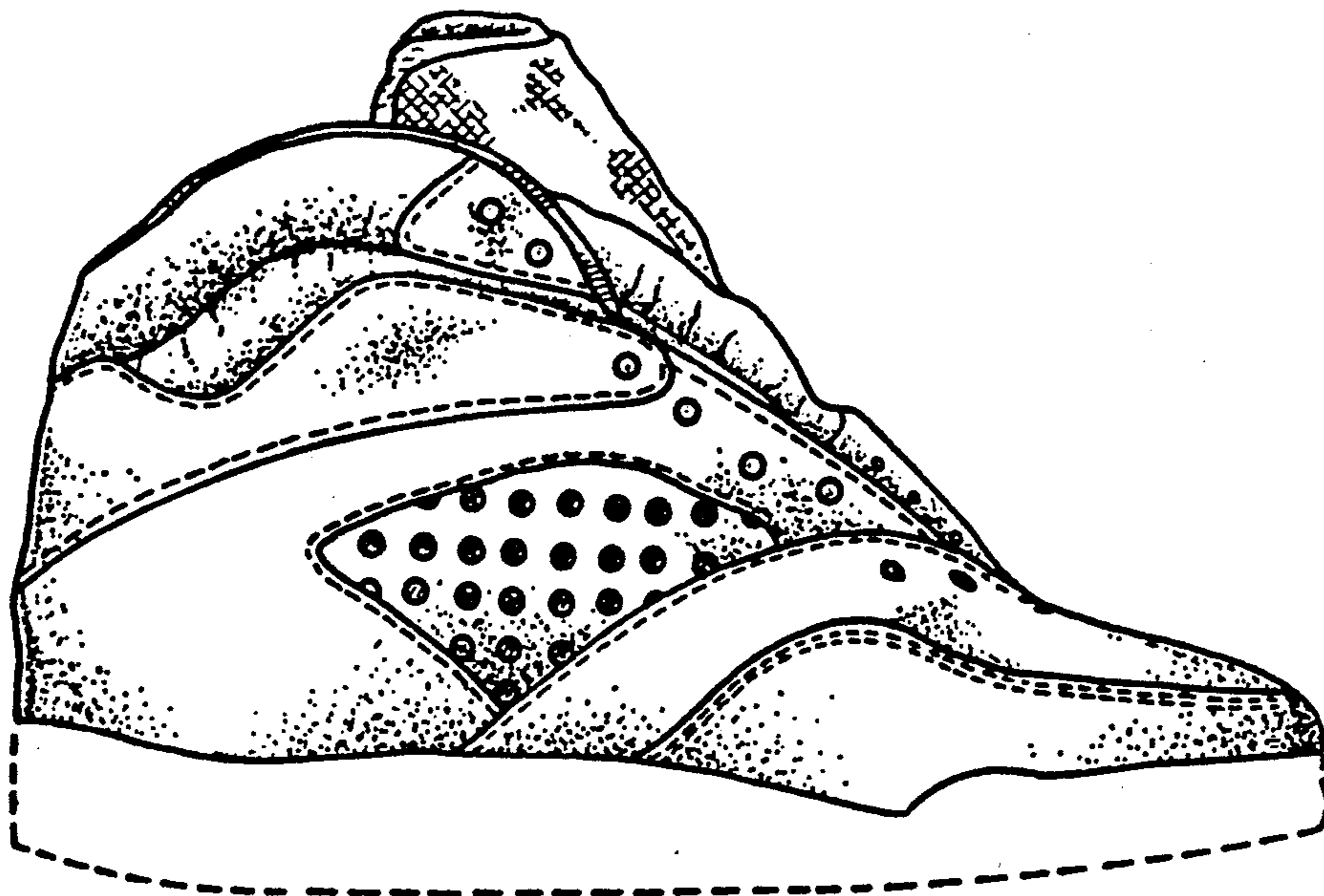

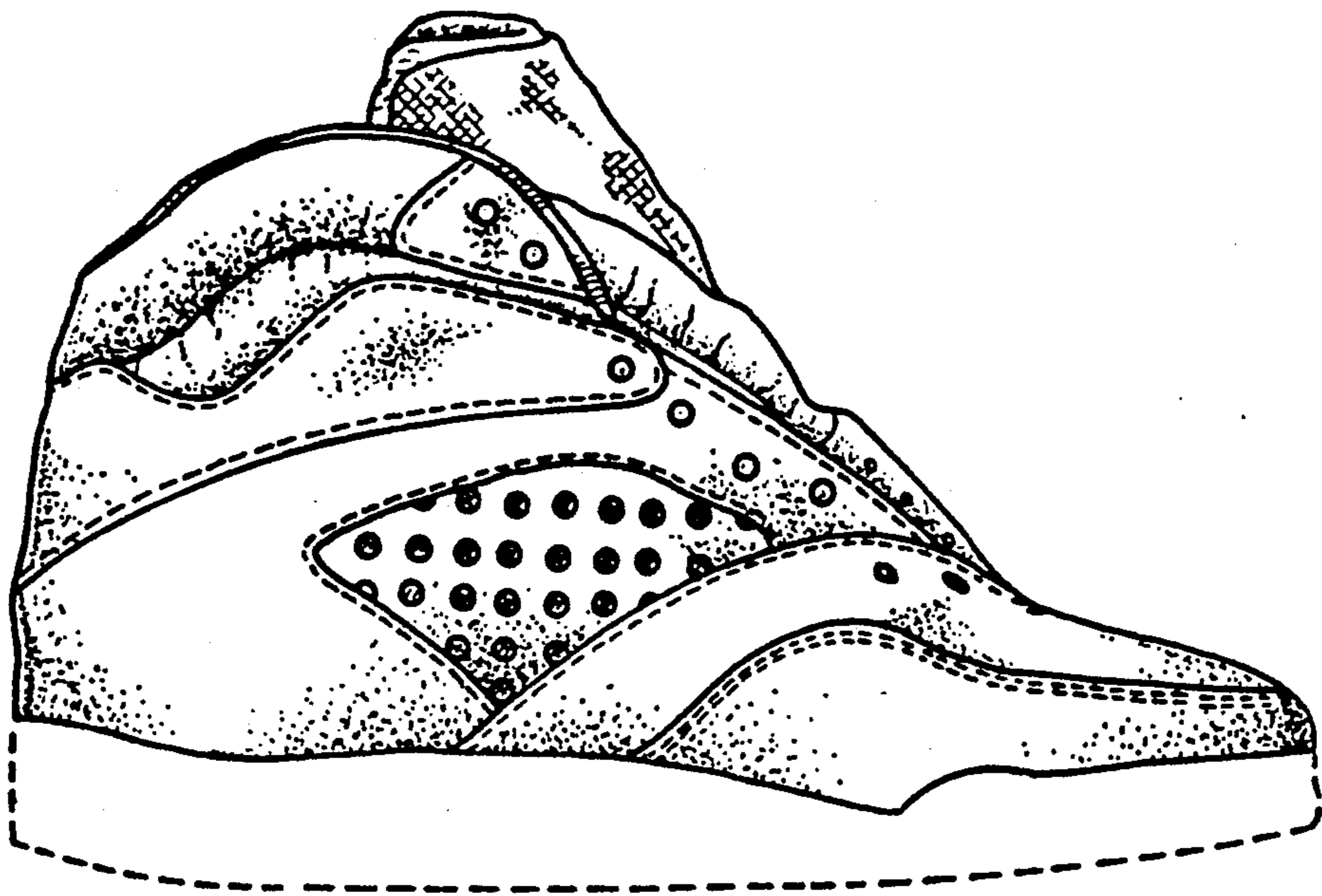

FIG. 1

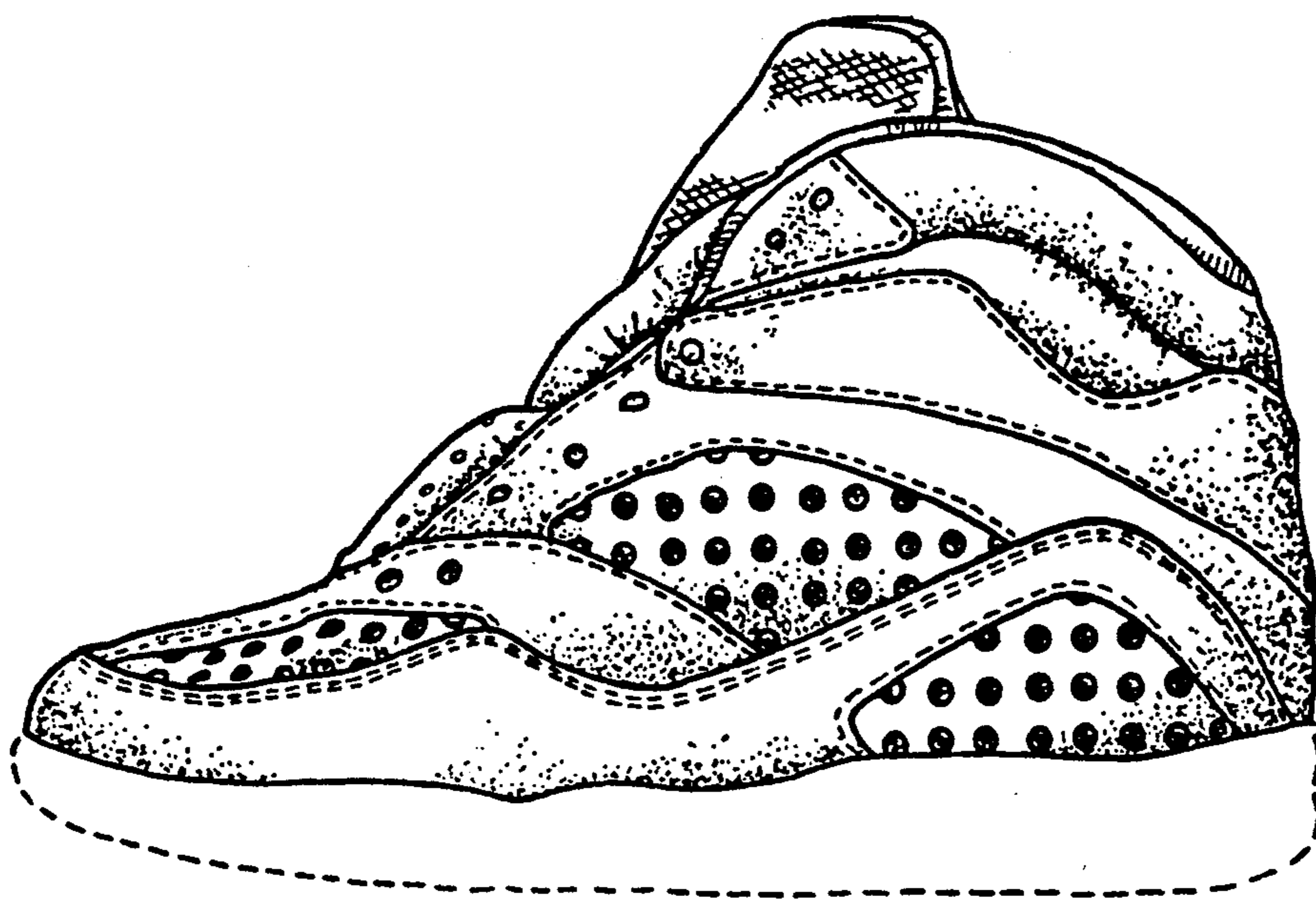

FIG. 2

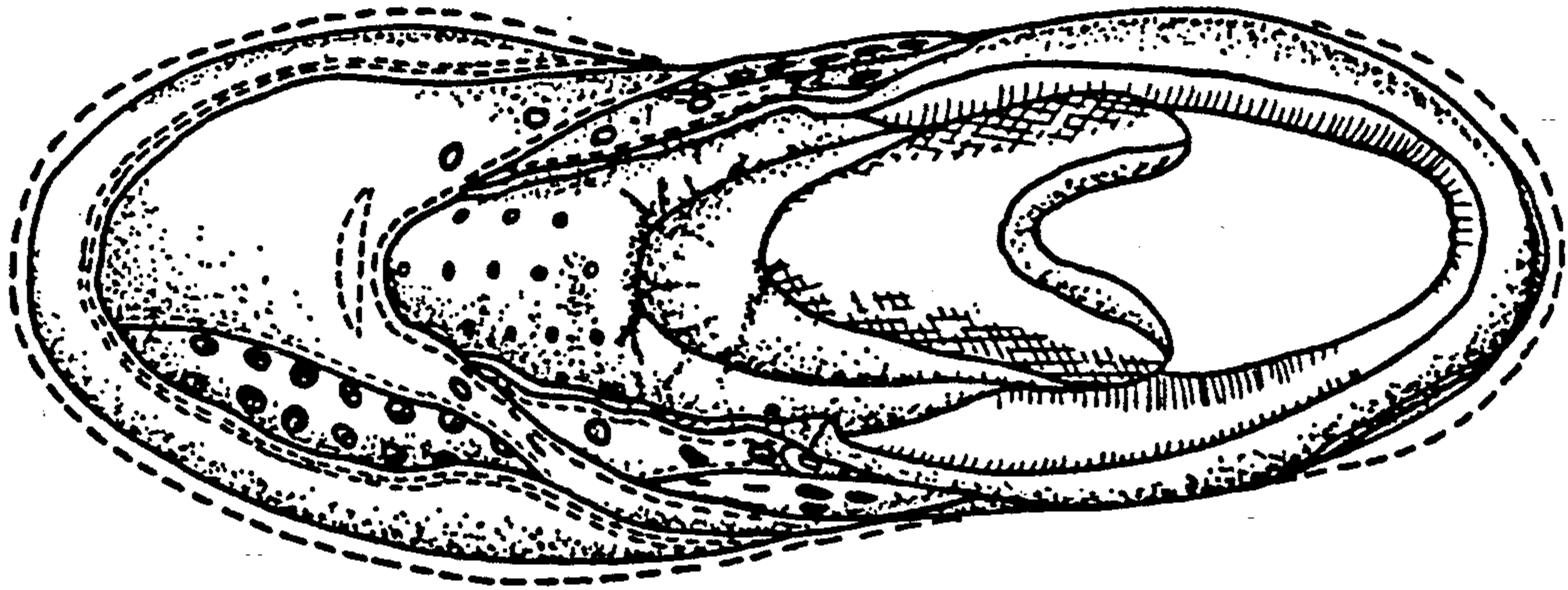

FIG. 3

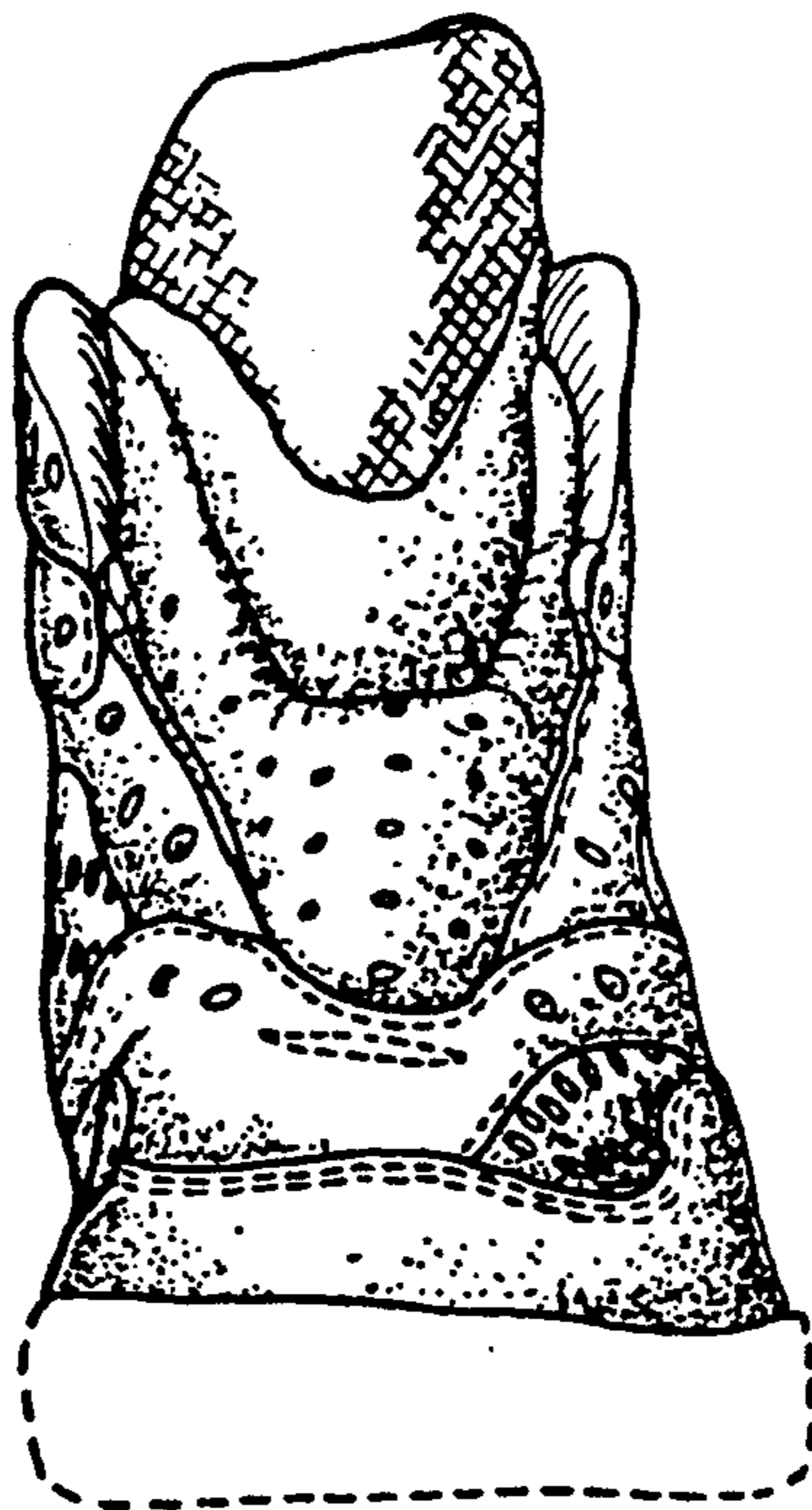

FIG. 4

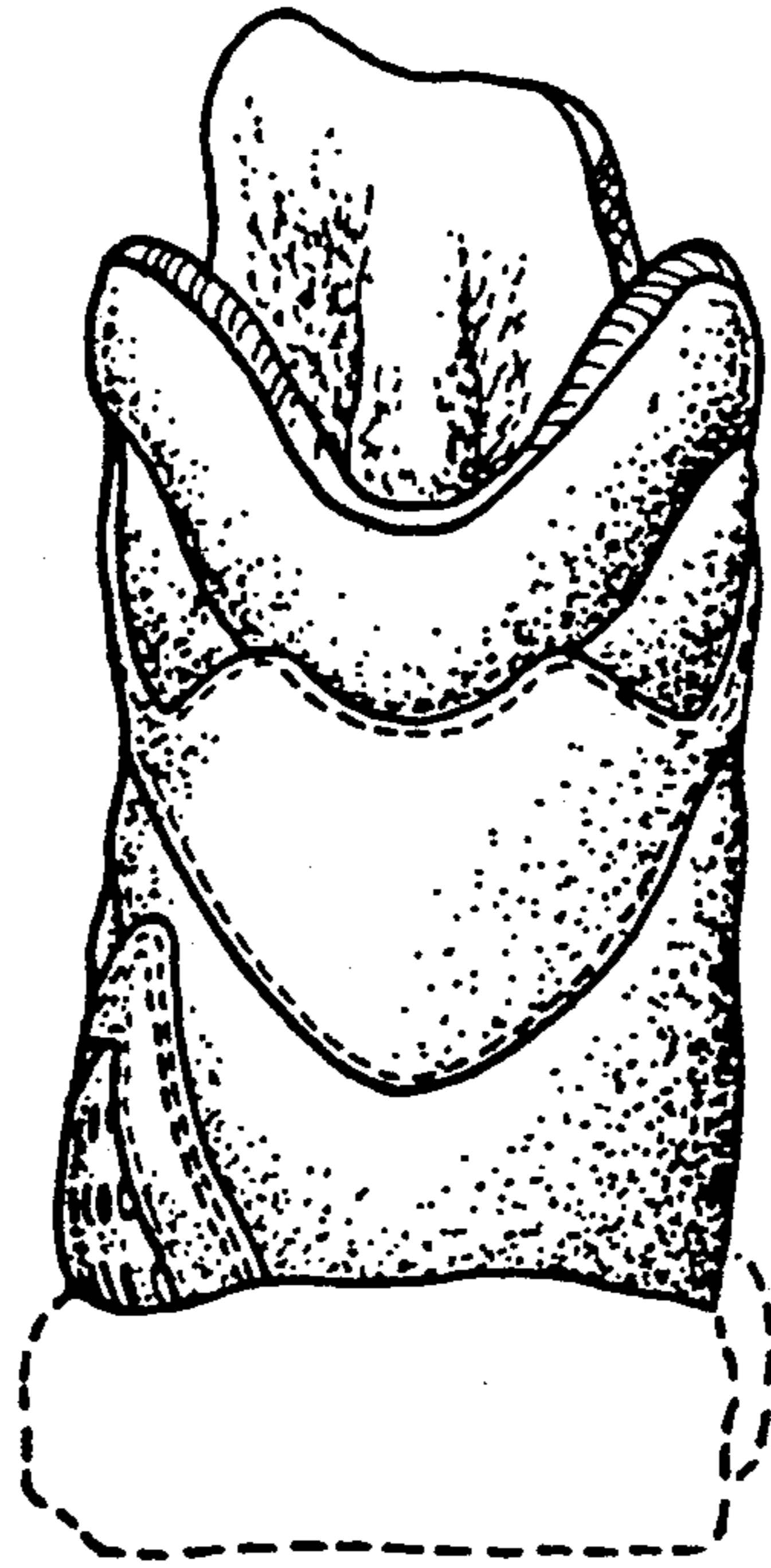

FIG. 5

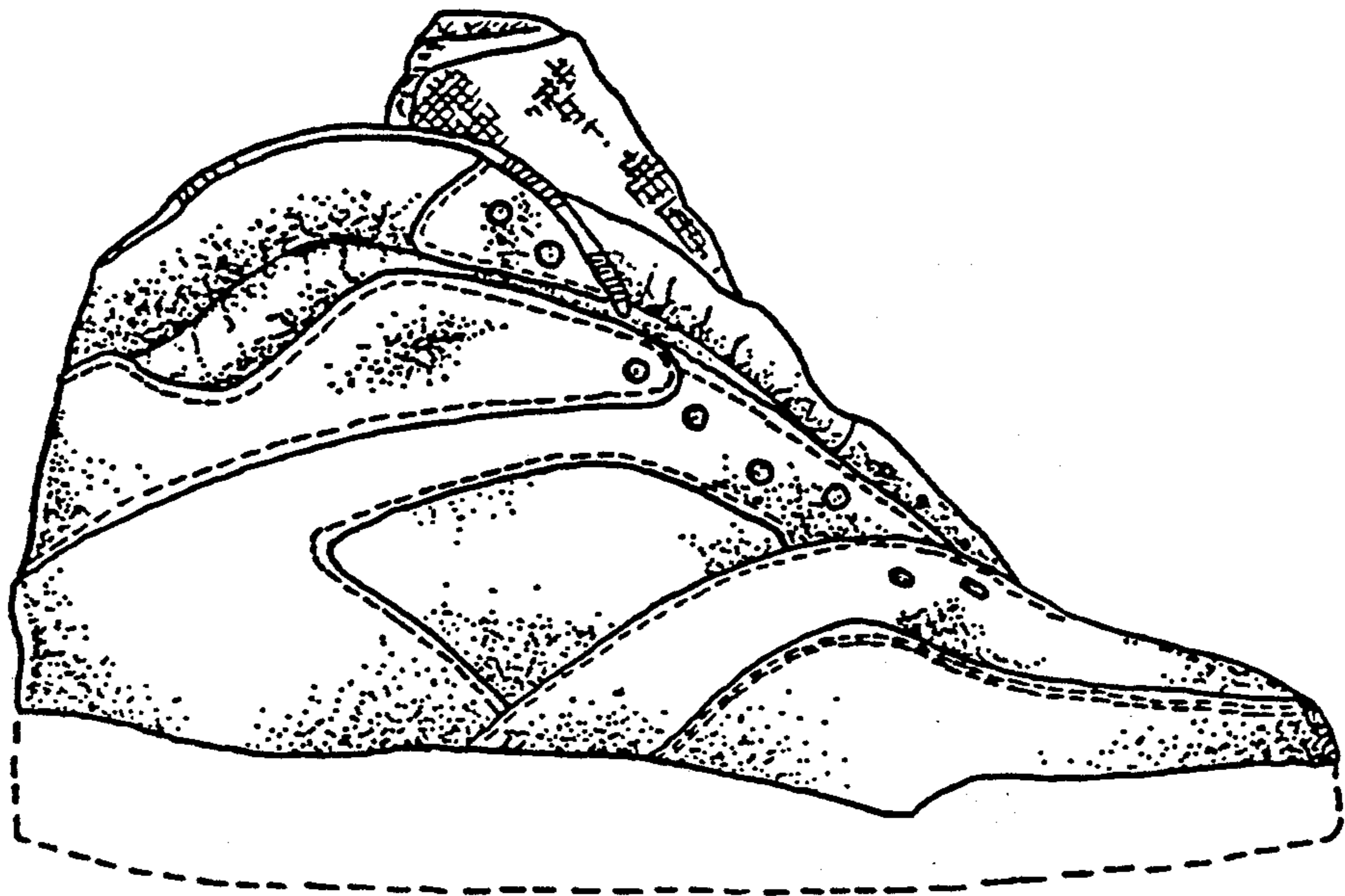

FIG. 6

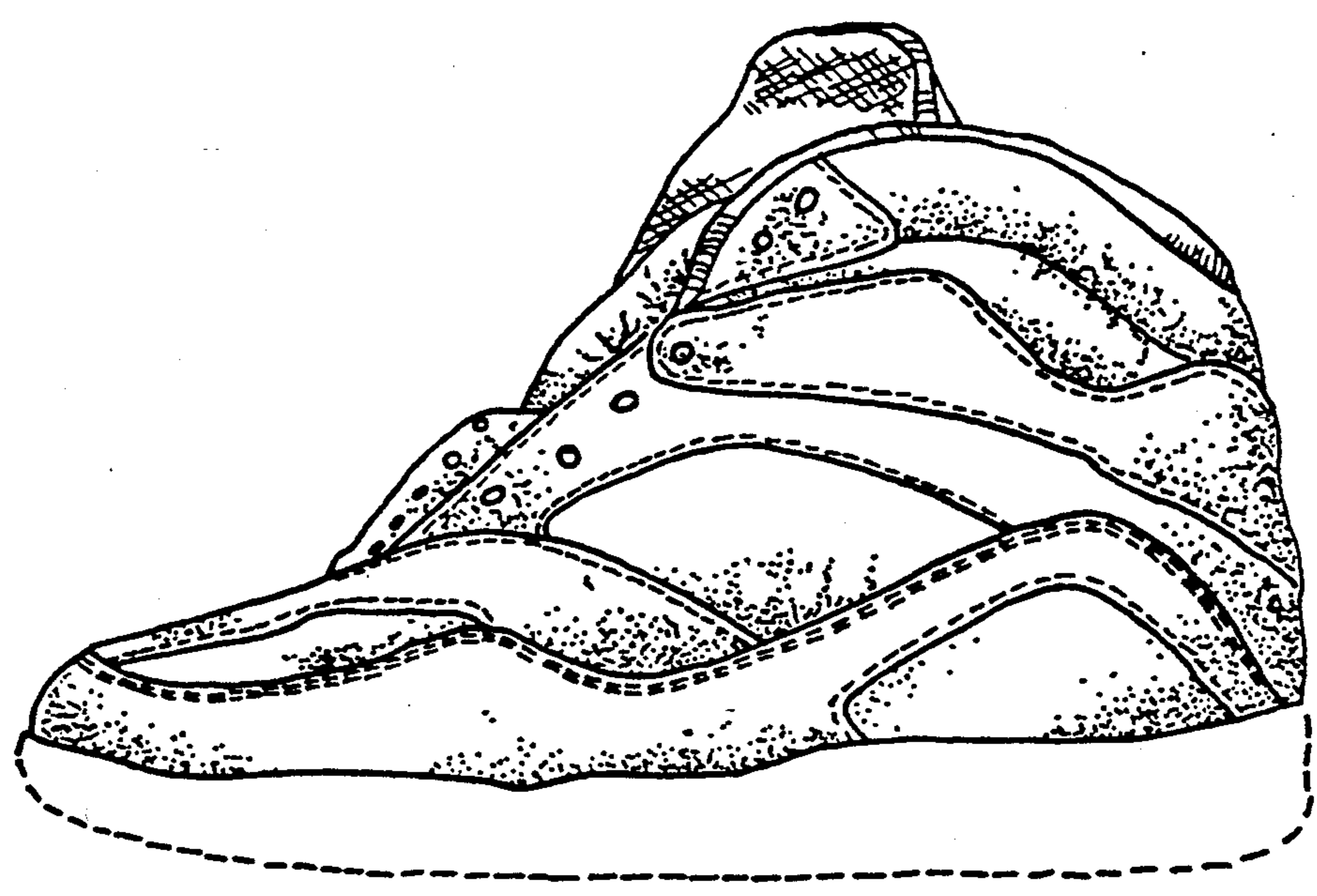

FIG. 7

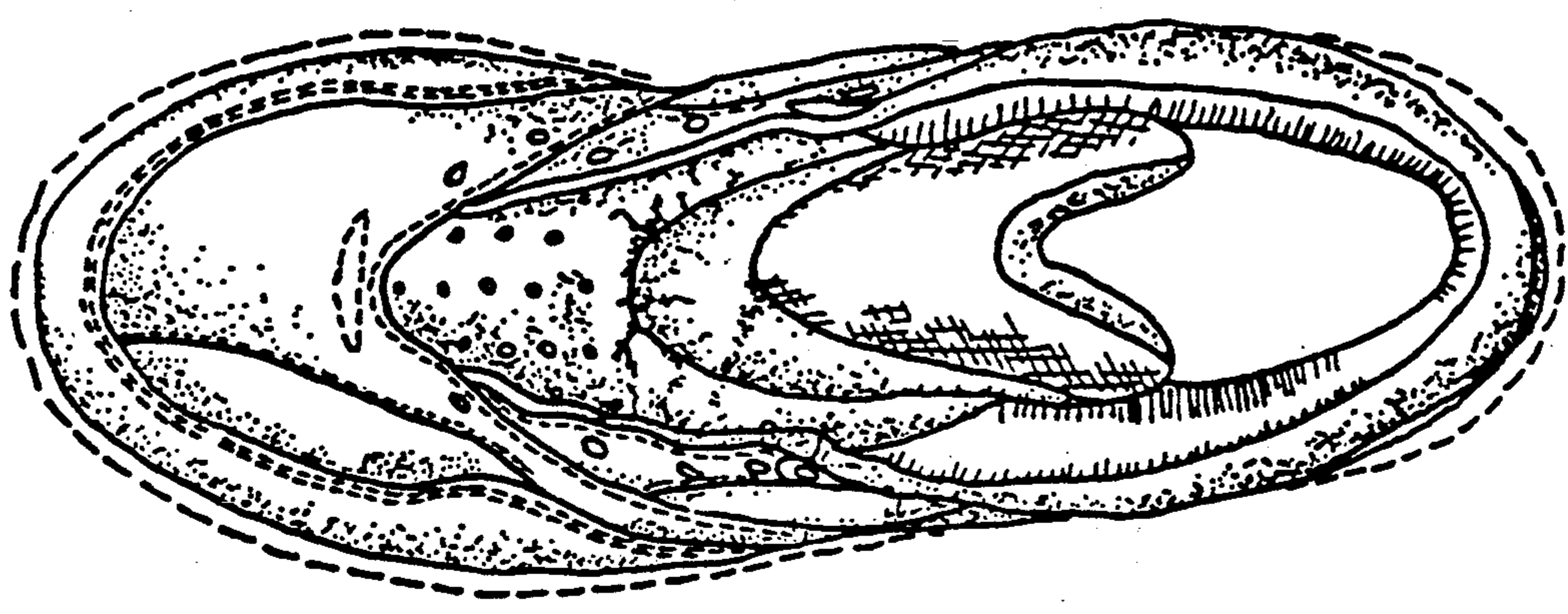

FIG. 8

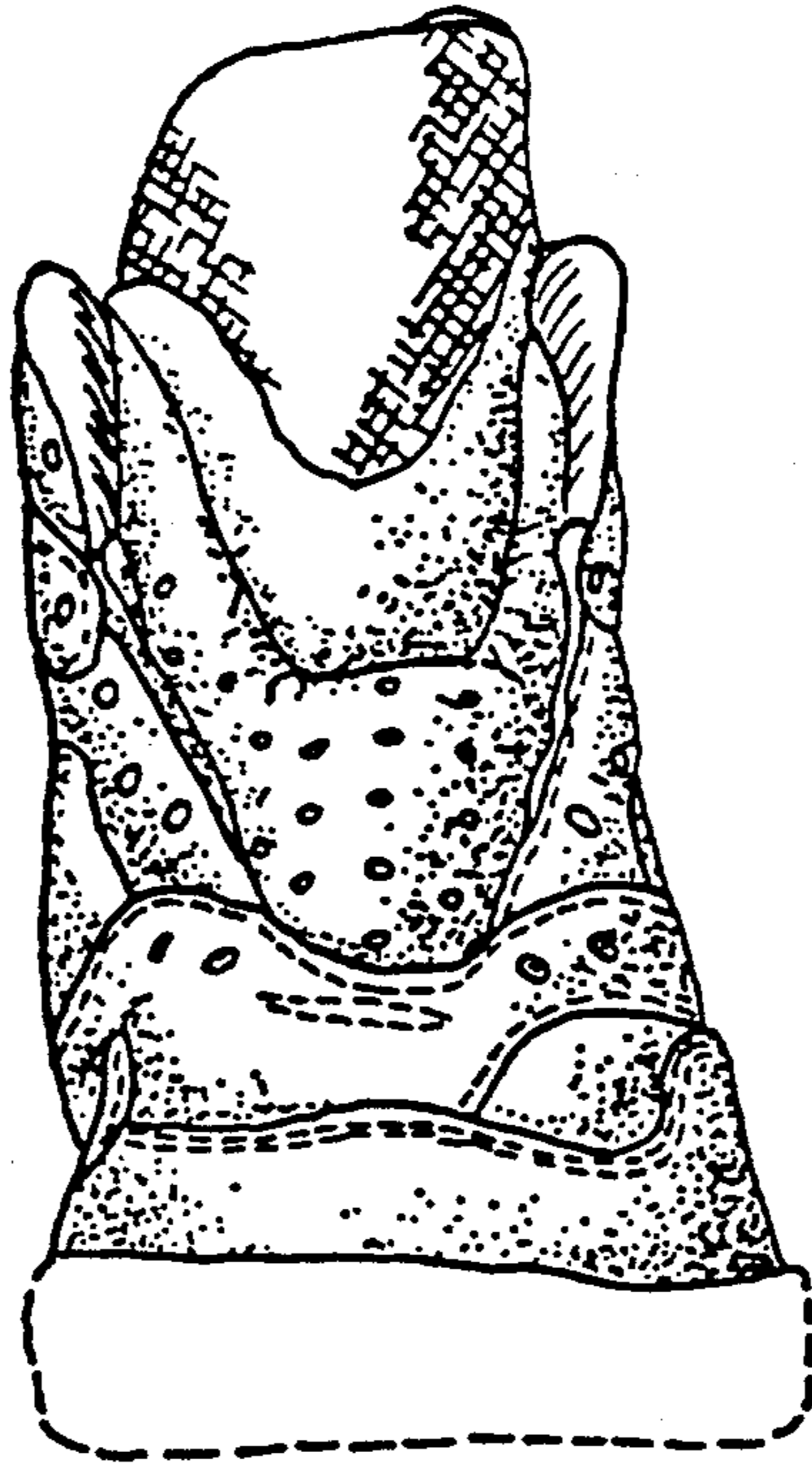

FIG. 9

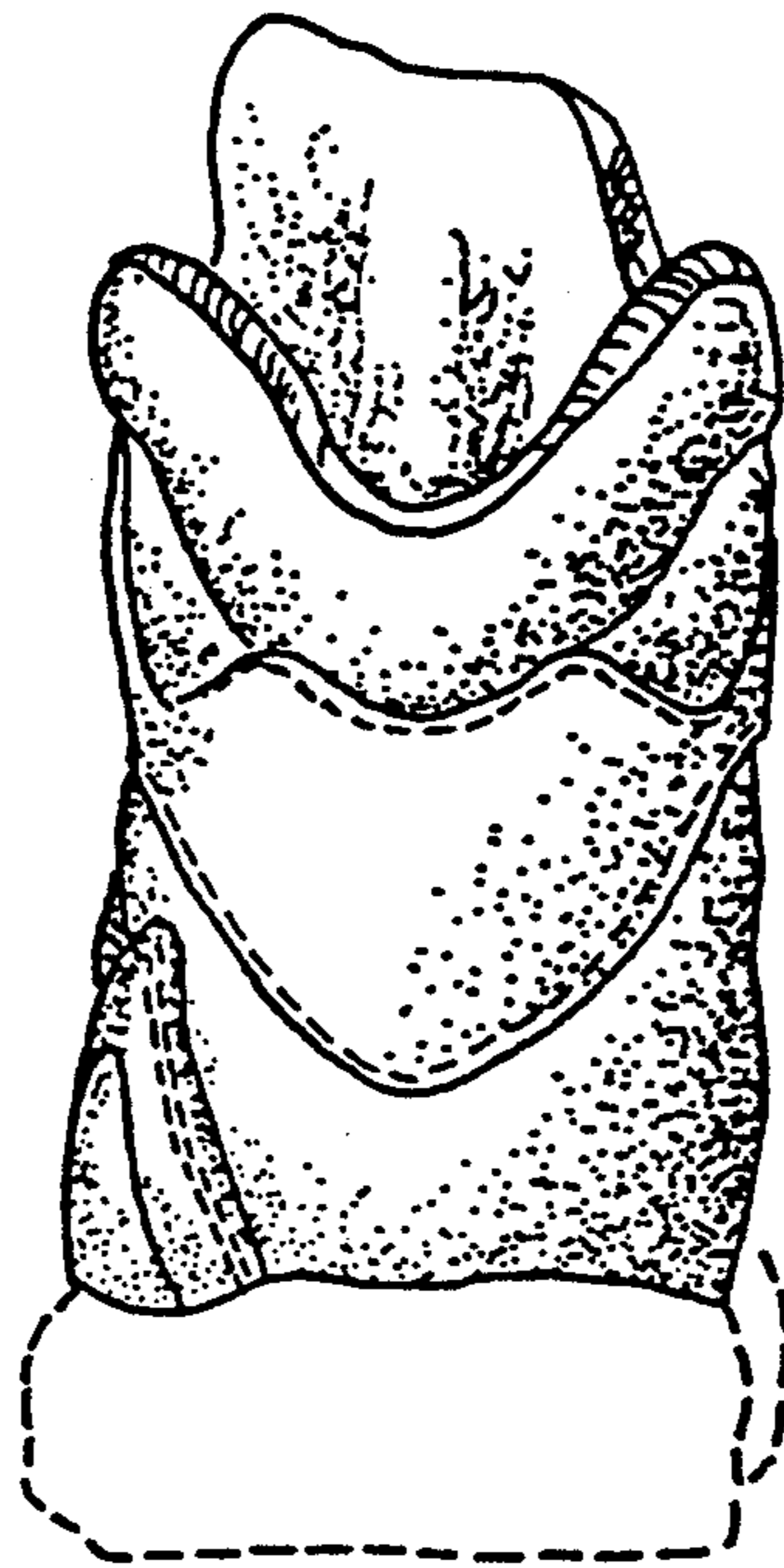

FIG. 10