



US00D336144S

United States Patent [19]

[11] Patent Number: **Des. 336,144**

Galati

[45] Date of Patent: **** Jun. 1, 1993**

[54] **PORTABLE EMERGENCY PLUG-IN LIGHT UNIT**

4,414,611 11/1983 Seltzer .
4,463,283 7/1984 Penney .
4,623,957 11/1986 Moore et al. 362/191 X

[76] Inventor: **Frank Galati**, 90 Rossmull Circle,
Woodbridge, Ontario, Canada,
L4L-7C7

OTHER PUBLICATIONS

Hong Kong Enterprise, Nov. 1984, p. 55, Power Failure Light.

[**] Term: **14 Years**

Primary Examiner—Susan J. Lucas
Attorney, Agent, or Firm—Terry M. Gernstein

[21] Appl. No.: **708,638**

[57] CLAIM

[22] Filed: **May 31, 1991**

The ornamental design for a portable emergency plug-in light unit, as shown and described.

[52] U.S. Cl. **D26/26; D26/37; D26/85**

[58] Field of Search **D26/37-50, D26/26, 72, 85; 362/157, 158, 183-191, 432, 147, 226; 340/326, 331, 330, 332**

DESCRIPTION

[56] References Cited

U.S. PATENT DOCUMENTS

D. 294,180	2/1988	Johnson et al.	D26/26 X
3,233,091	2/1966	Hunt	362/183
4,107,766	8/1978	Baker	362/226
4,344,116	8/1982	Martin	362/226
4,360,860	11/1982	Johnson .	

FIG. 1 is a perspective view of the portable emergency plug-in light unit embodying the design of the present invention;

FIG. 2 is a front elevational view thereof;

FIG. 3 is a rear elevational view thereof;

FIG. 4 is a side elevational view thereof, the side opposite being a mirror image of the side shown in FIG. 4;

FIG. 5 is a top view thereof; and,

FIG. 6 is a bottom view thereof.

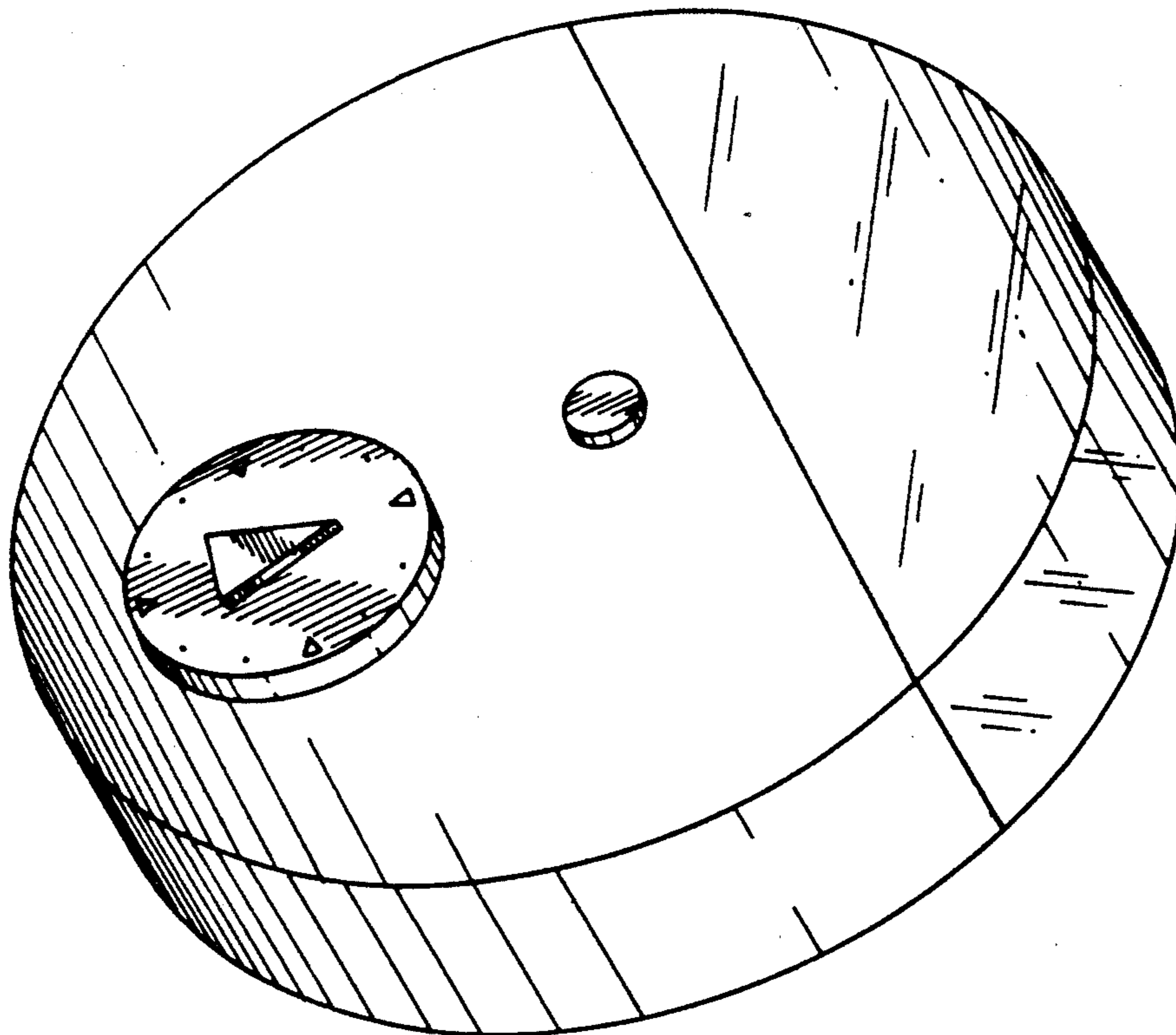

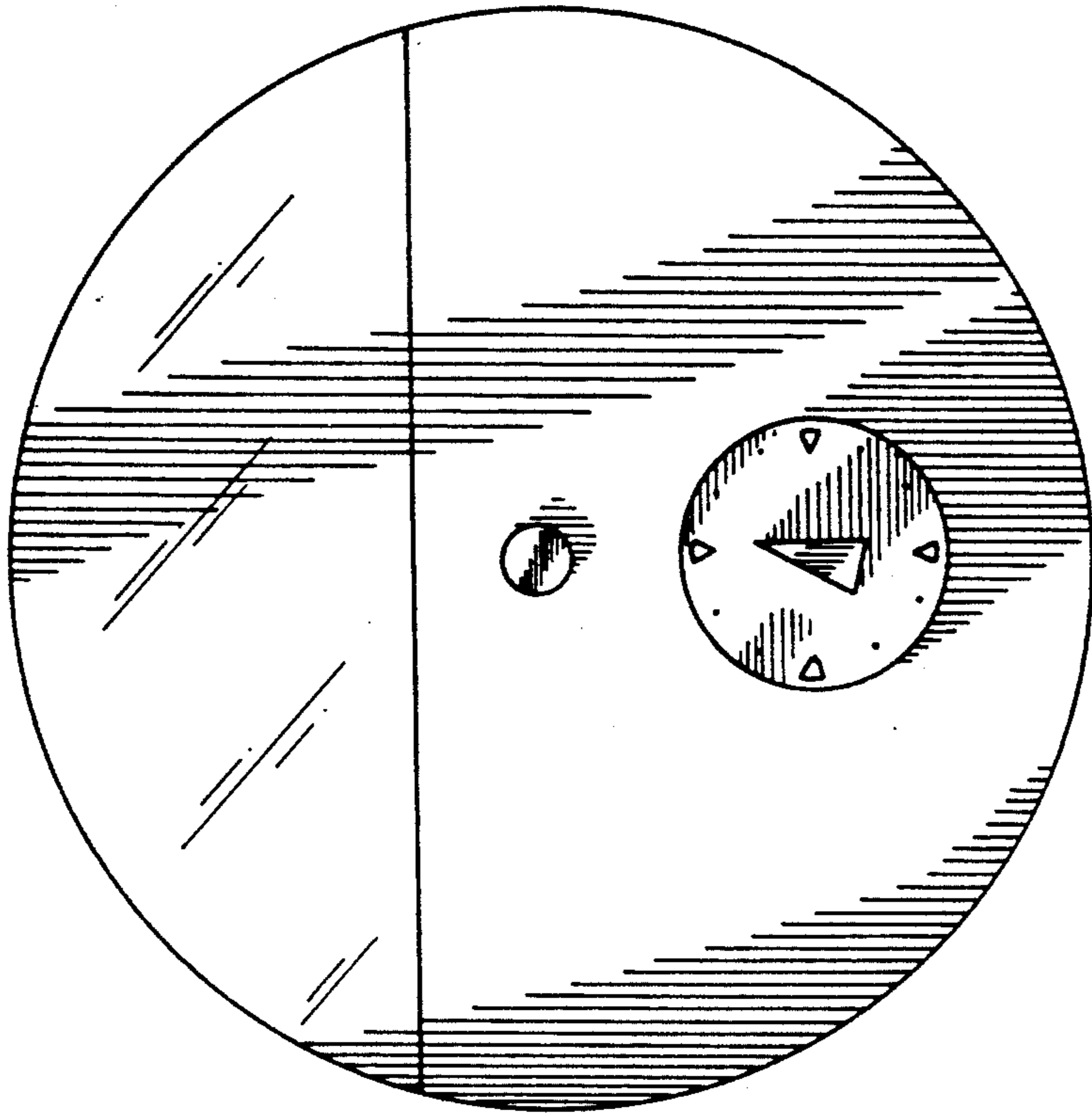

FIG. 2.

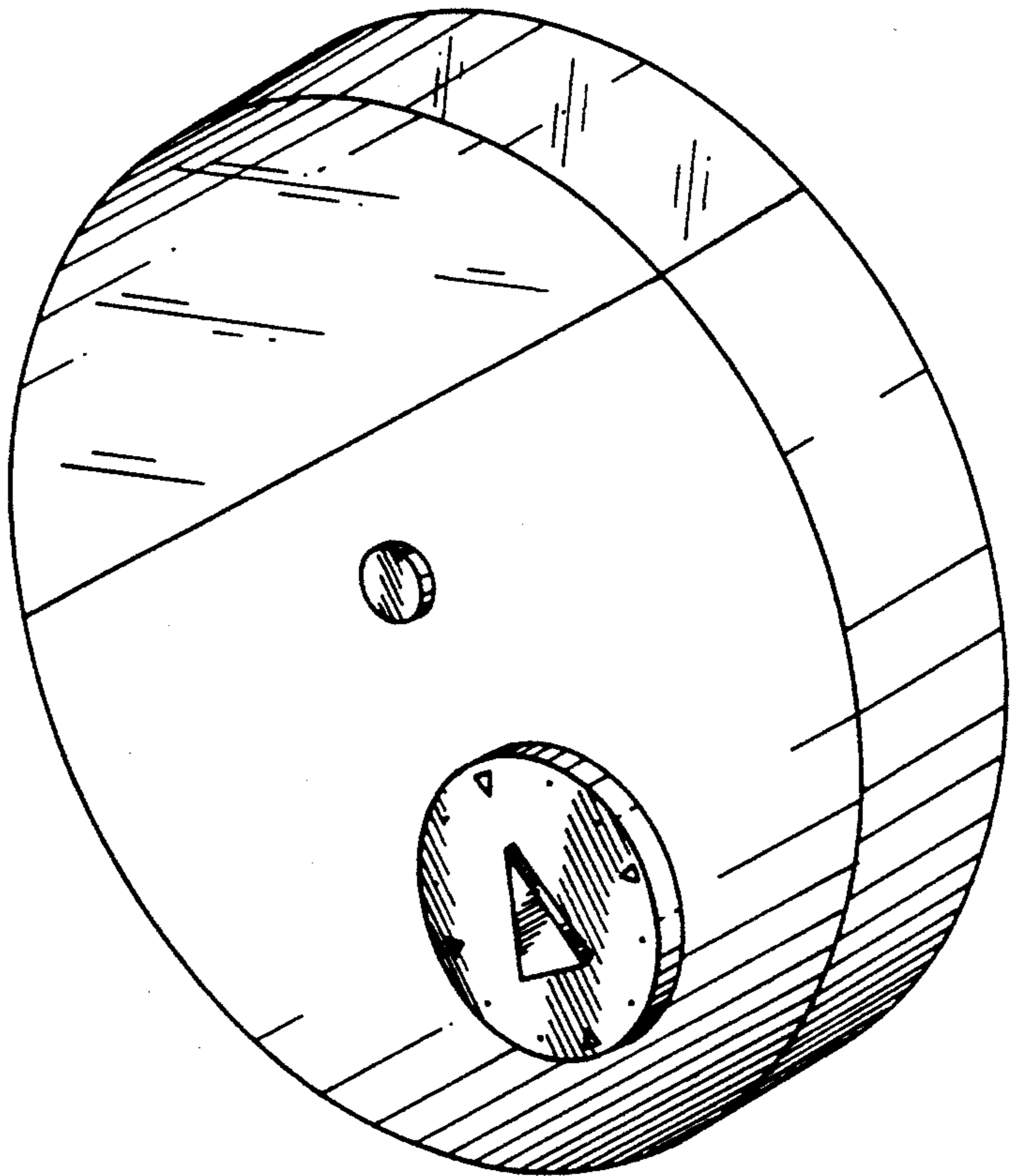

FIG. 1.

FIG. 3.

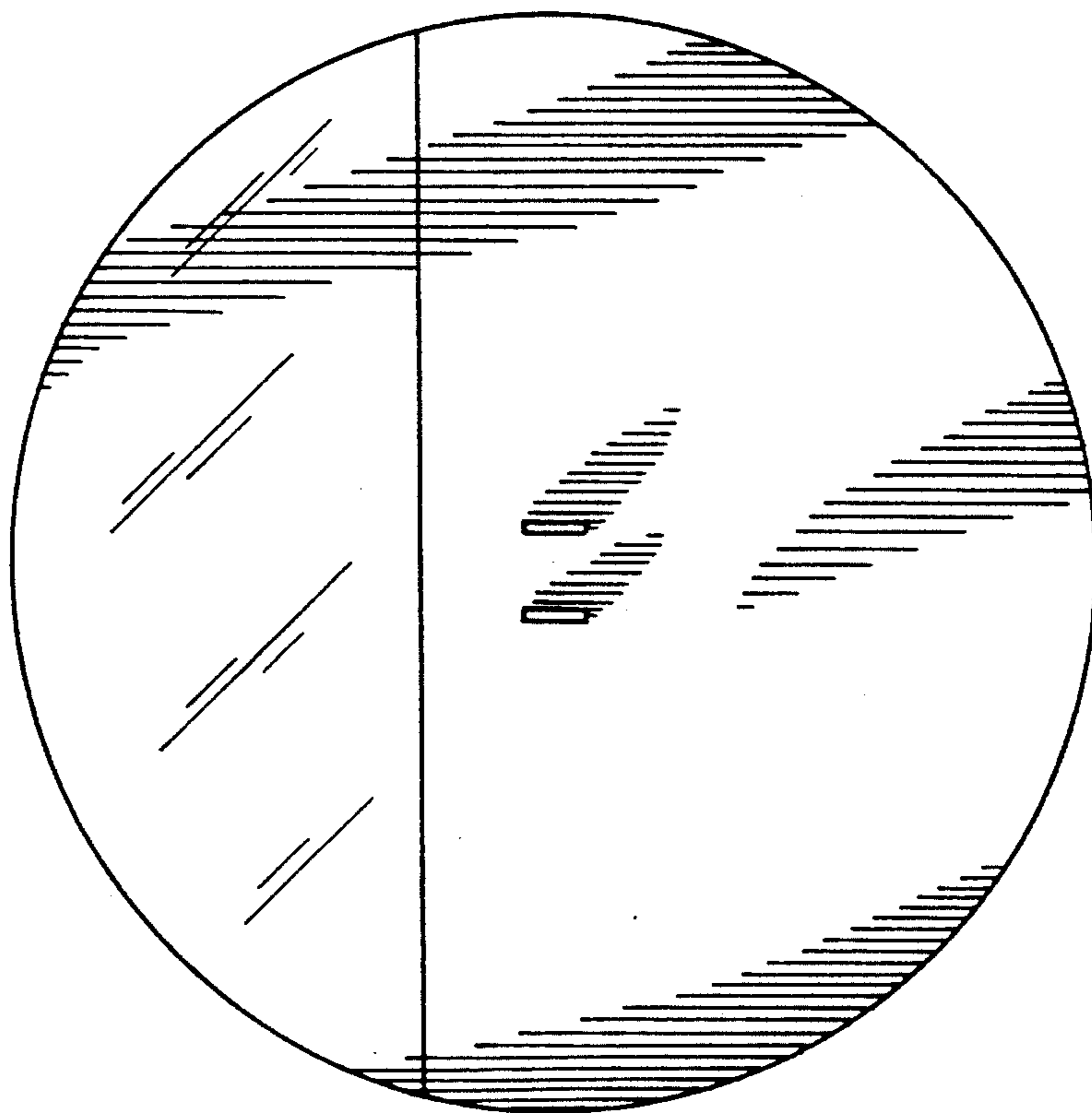

FIG. 4.

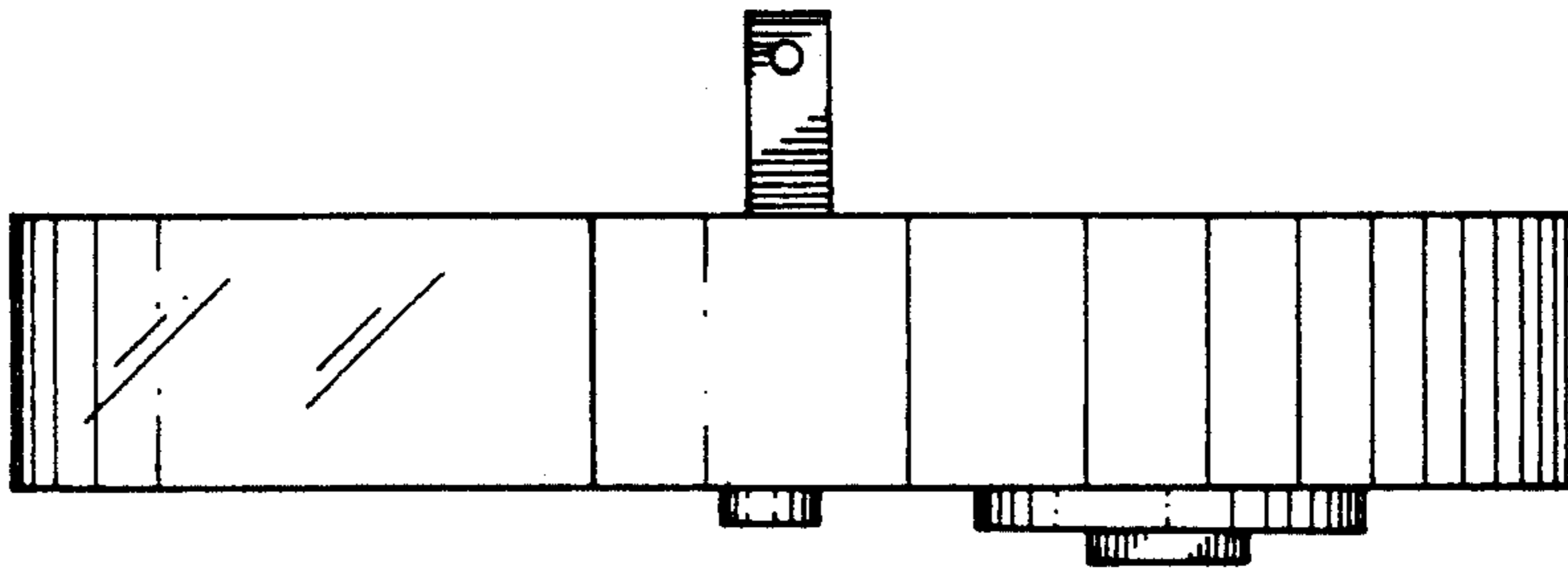

FIG. 5.

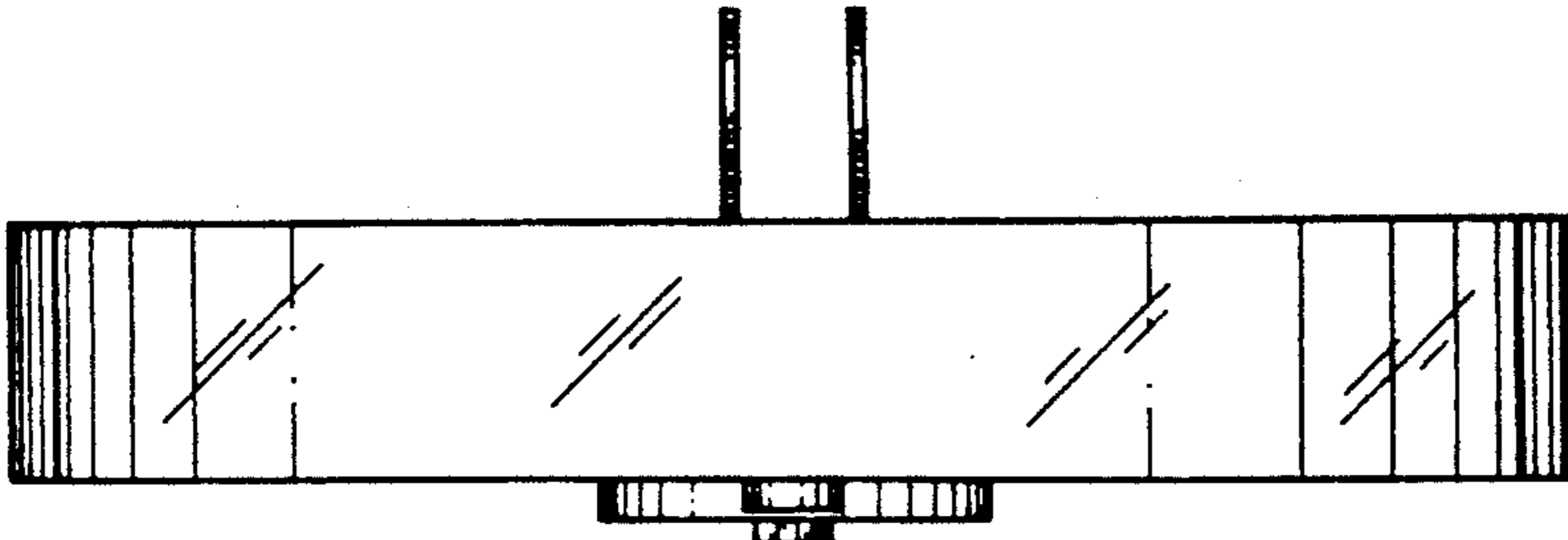

FIG. 6.

