



US00D336128S

# United States Patent [19]

[11] Patent Number: **Des. 336,128**

Sherrill

[45] Date of Patent: **\*\* Jun. 1, 1993**

[54] **END COVER FOR A CUSTOM FIT INSULATION JACKET**

2479409 10/1981 France ..... 137/375

[76] Inventor: **Daniel B. Sherrill**, 907 Tanglewood, Derby, Kans. 67037

*Primary Examiner*—Wallace R. Burke  
*Assistant Examiner*—Lisa Lichtenstein  
*Attorney, Agent, or Firm*—Phillip A. Rein

[\*\*] Term: **14 Years**

[57] **CLAIM**

[21] Appl. No.: **591,898**

The ornamental design for an end cover for a custom fit insulation jacket, as shown and described.

[22] Filed: **Oct. 2, 1990**

**DESCRIPTION**

[52] U.S. Cl. .... **D23/386; D7/608**

[58] Field of Search ..... **D23/386; D7/605, 608; 137/375; 285/47, 53; 150/154**

[56] **References Cited**

**U.S. PATENT DOCUMENTS**

D. 259,658	6/1981	Bunting .....	D23/386
D. 264,120	4/1982	Kapakawa .....	D23/386
D. 312,499	11/1990	Karakawa .....	D23/386
4,112,967	9/1978	Withem .....	137/375
4,207,918	6/1980	Burns et al. ....	137/375
4,696,324	9/1987	Petronko .....	137/375
4,989,418	2/1991	Hewlett .....	D7/605
5,006,185	4/1991	Anthony et al. ....	285/47

**FOREIGN PATENT DOCUMENTS**

218843	2/1985	Fed. Rep. of Germany .....	137/375
--------	--------	----------------------------	---------

FIG. 1 is a perspective view of an end cover for a custom fit insulation jacket of this invention;  
 FIG. 2 is a perspective view similar to FIG. 1 taken from an opposite direction;  
 FIG. 3 is a side elevational view thereof;  
 FIG. 4 is a side elevational view similar to FIG. 3 except rotated 90 degrees and illustrating an opposite side thereof;  
 FIG. 5 is a front elevational view thereof;  
 FIG. 6 is a rear elevational view thereof; and,  
 FIG. 7 is a perspective view of an end cover for a custom fit insulation blanket on a reduced scale, shown in use, the broken line showing of environmental structure is for illustrative purposes only and forms no part of the claimed design.  
 The dotted lines shown in FIGS. 1-5 and 7 represent stitching.

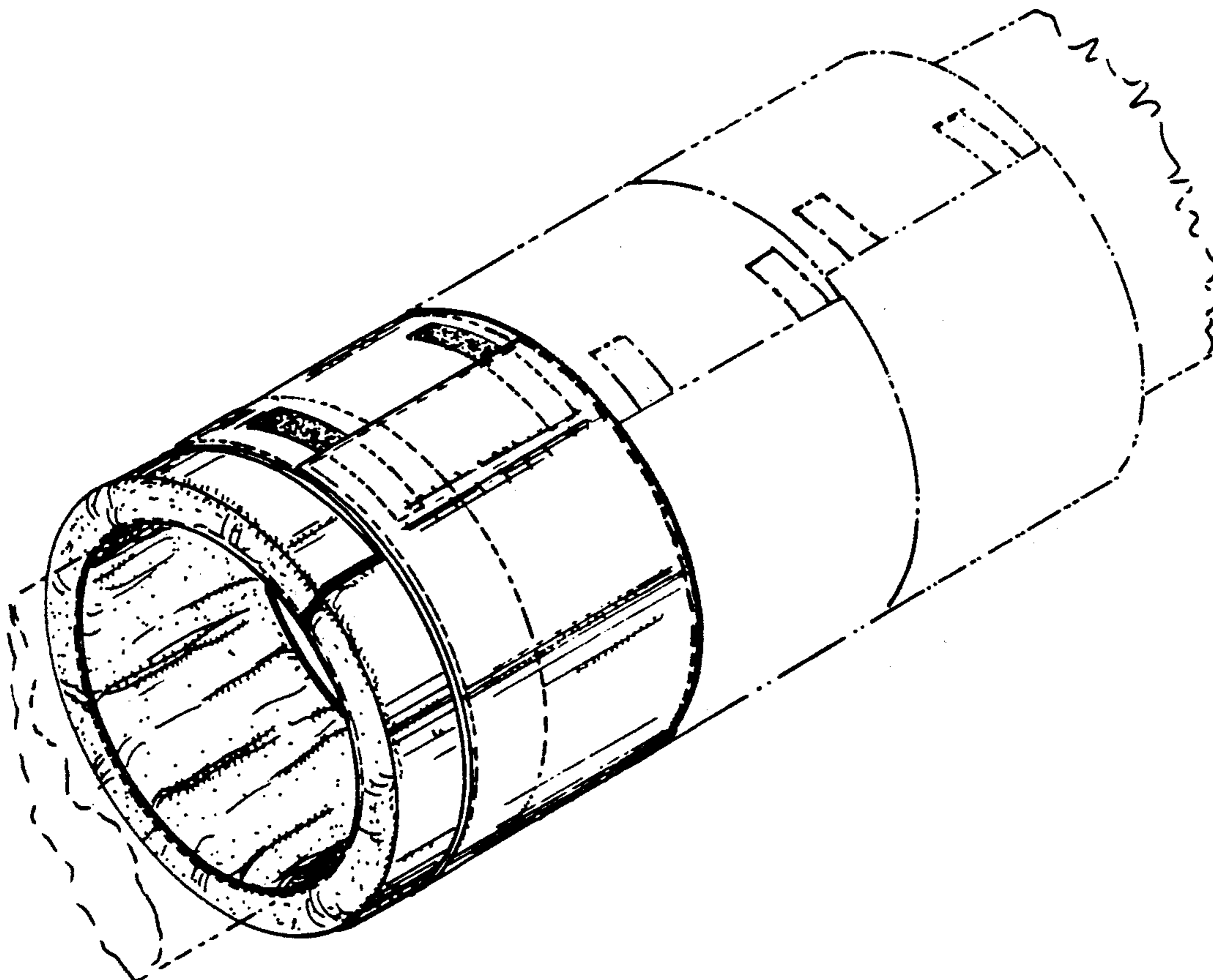

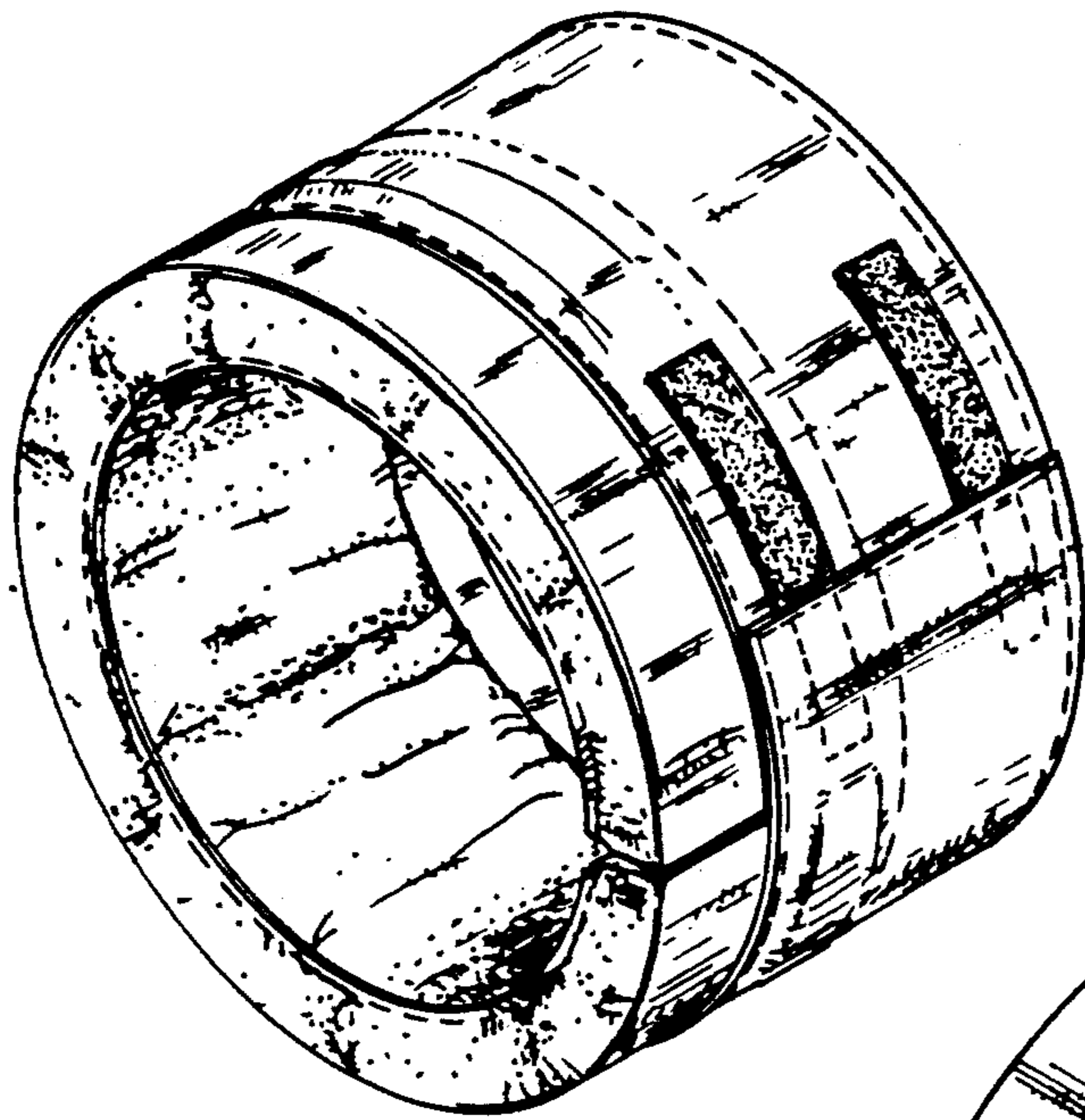

*Fig\_1*

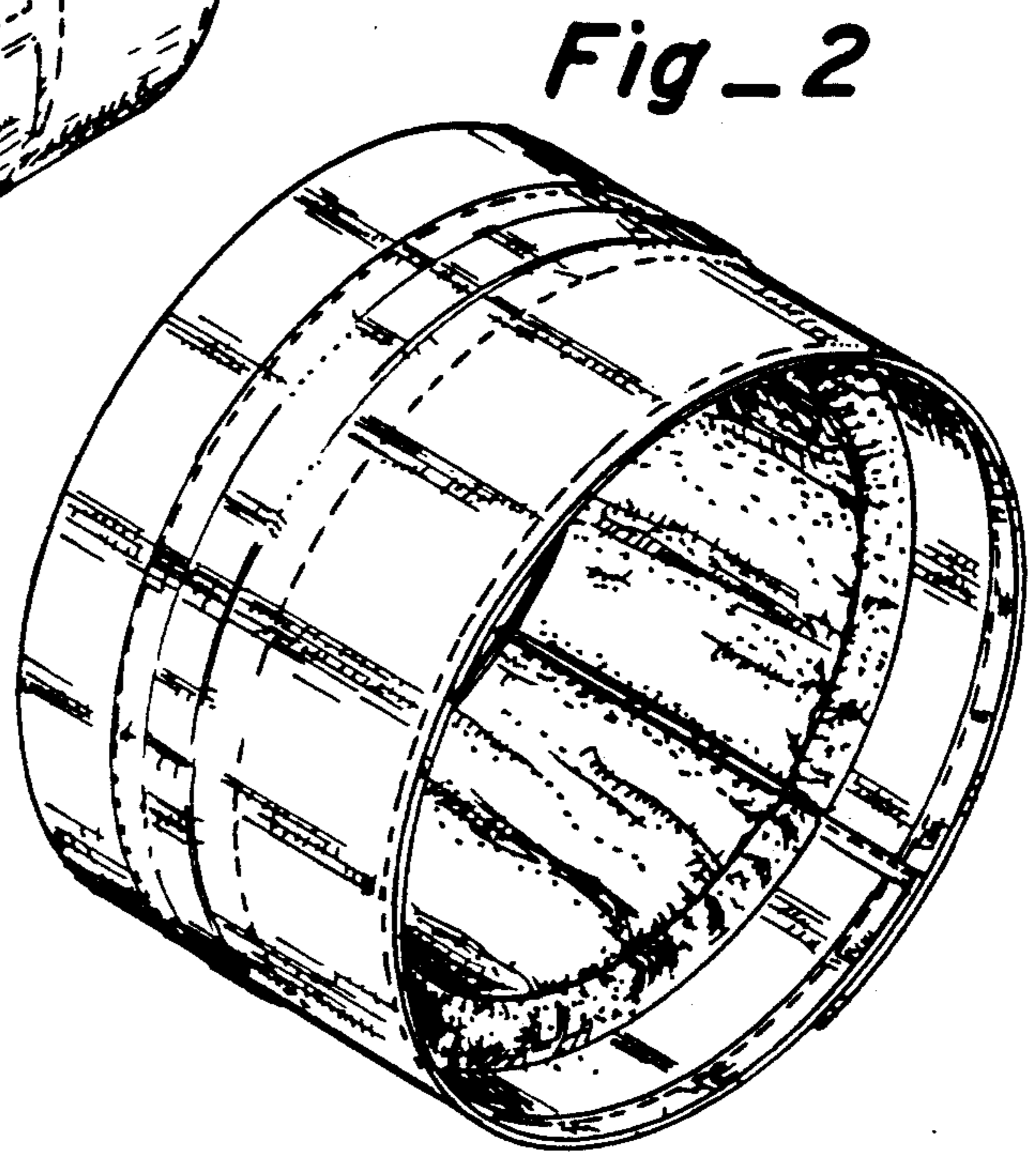

*Fig\_2*

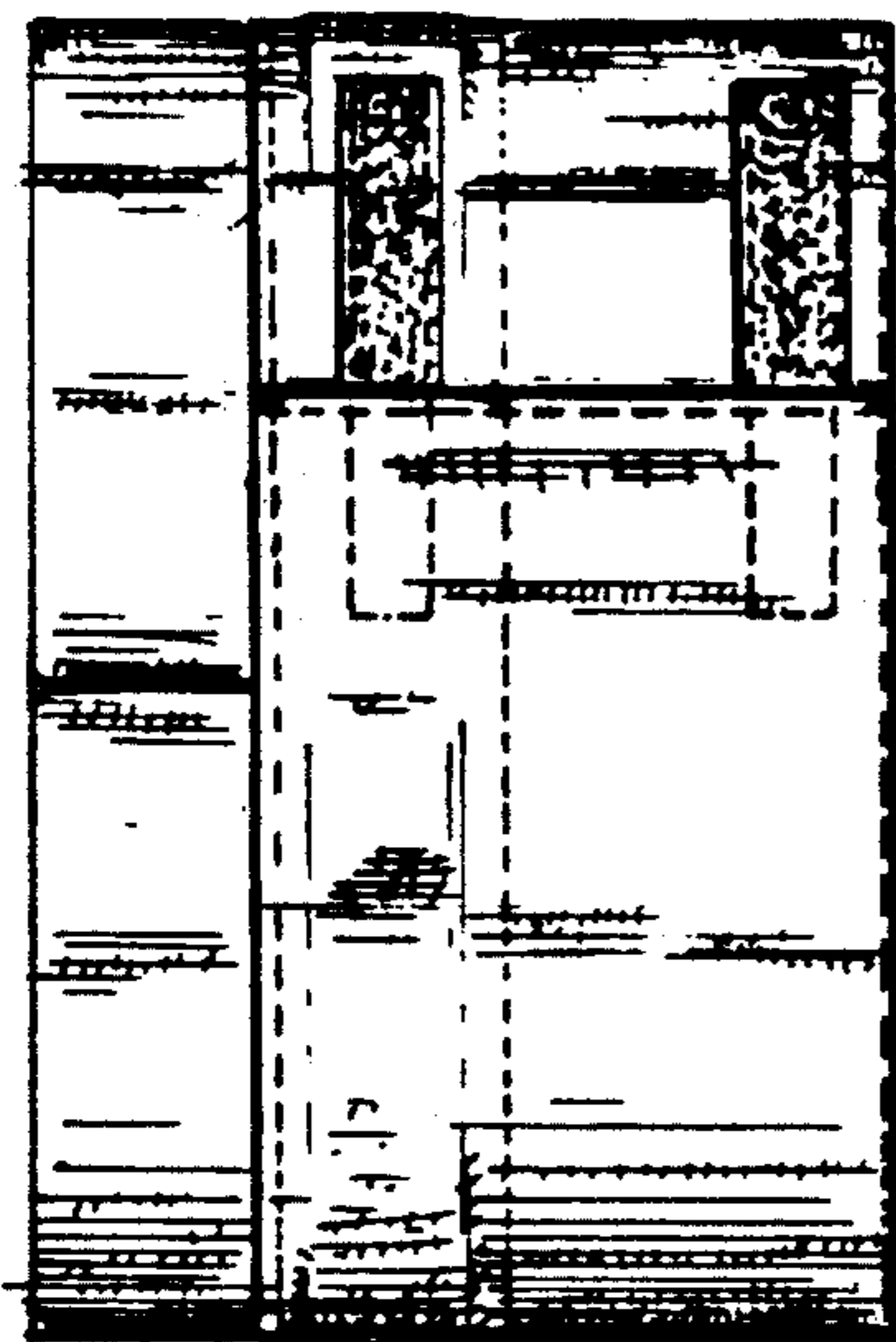

*Fig\_3*

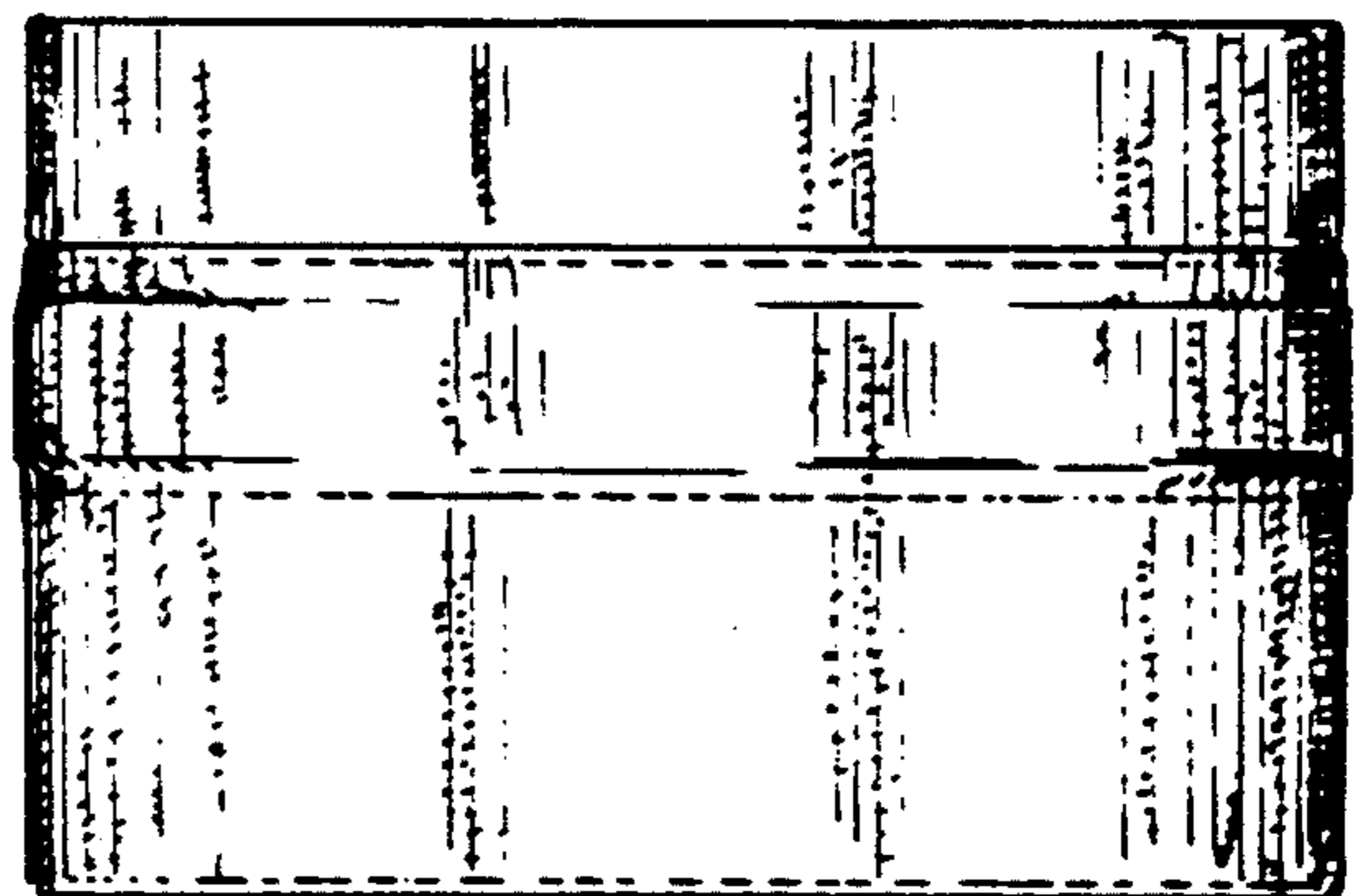

*Fig\_4*

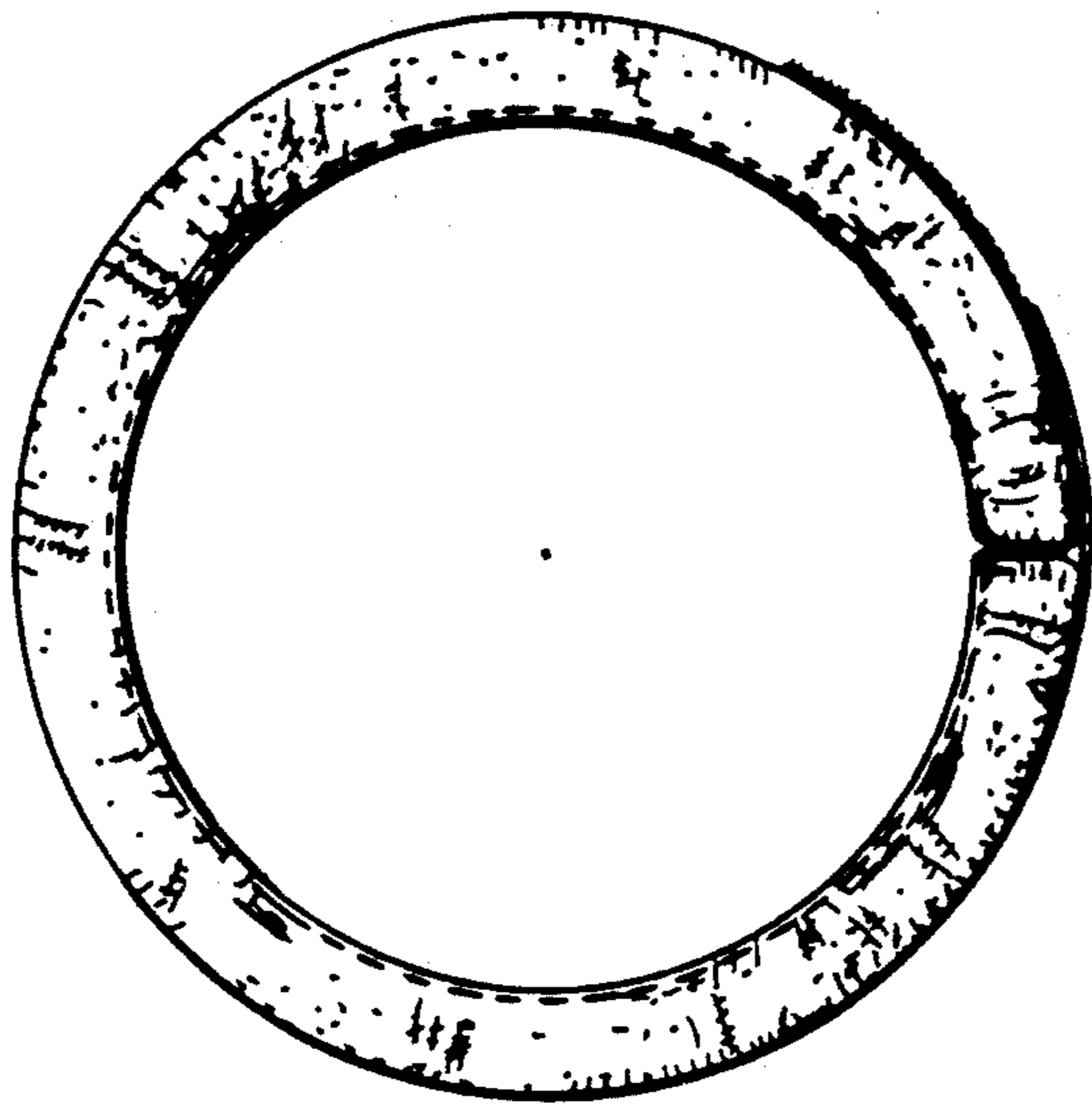

*Fig\_5*

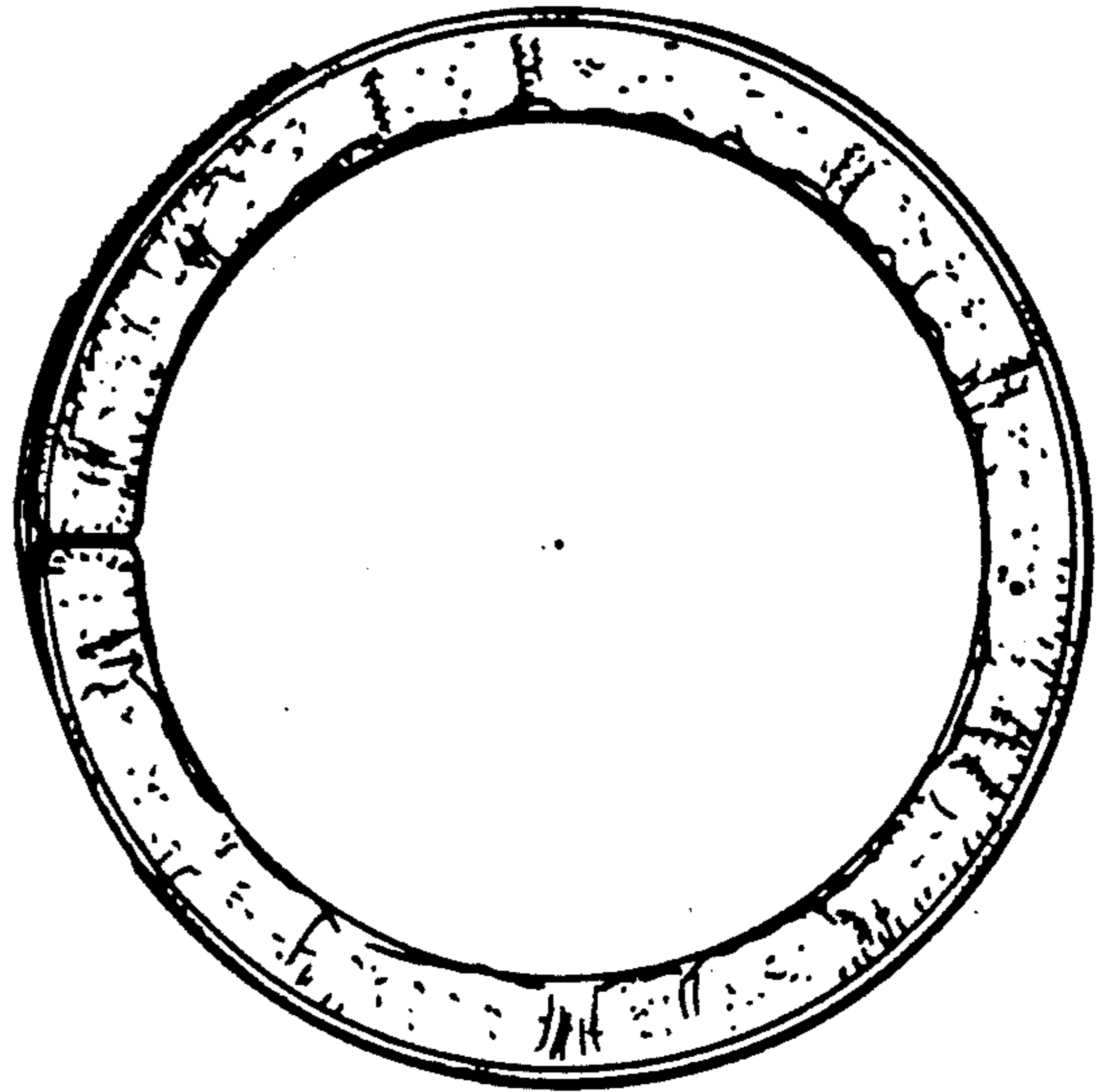

*Fig\_6*

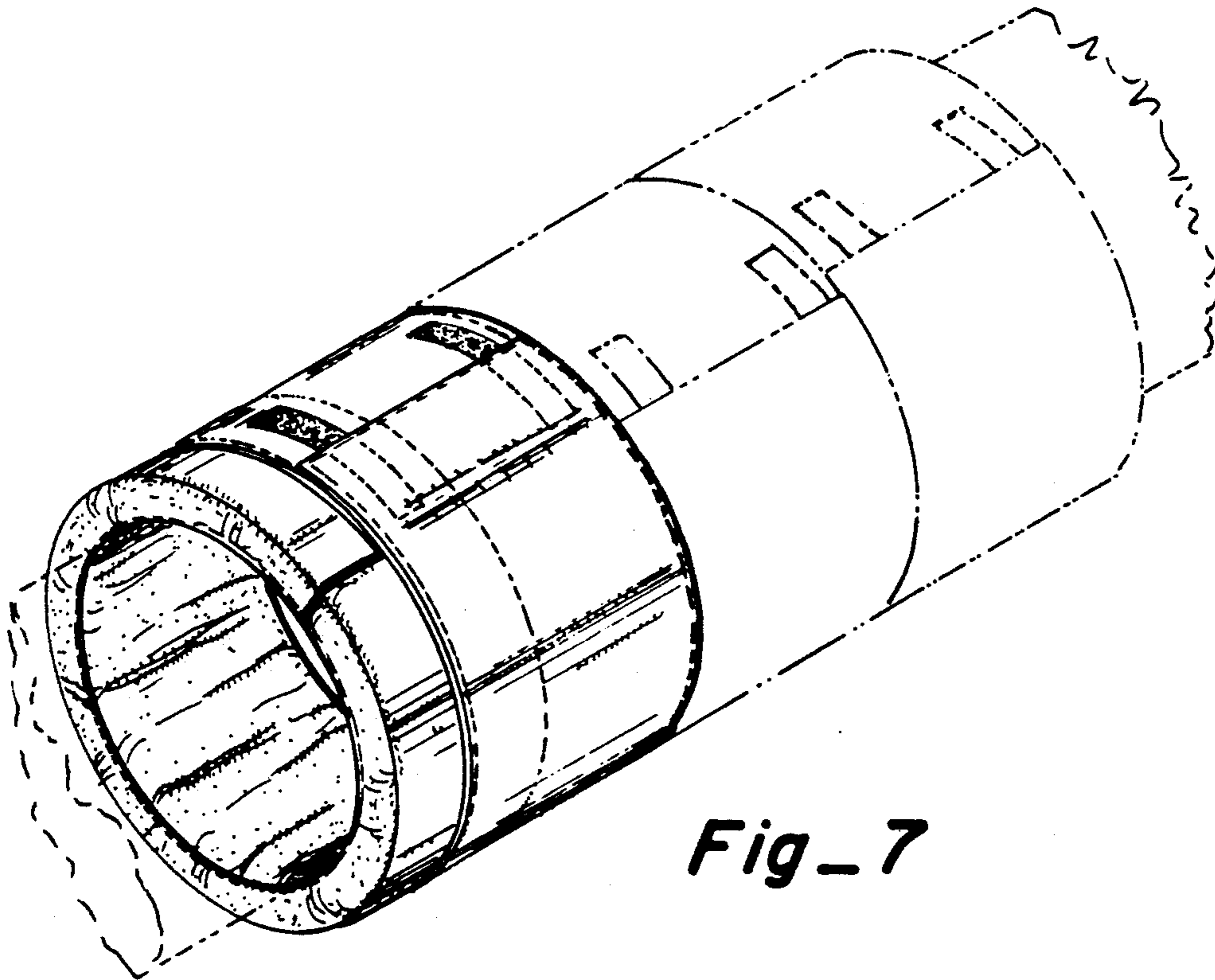

*Fig\_7*