



US00D336068S

**United States Patent** [19]  
**Attinello**

[11] **Patent Number: Des. 336,068**  
[45] **Date of Patent: \*\* Jun. 1, 1993**

- [54] **TIRE TREAD AND BUTTRESS**
- [75] **Inventor: John S. Attinello, Hartville, Ohio**
- [73] **Assignee: The Goodyear Tire & Rubber Company, Akron, Ohio**
- [\*\*] **Term: 14 Years**
- [21] **Appl. No.: 709,754**
- [22] **Filed: Jun. 3, 1991**
- [52] **U.S. Cl. .... D12/147**
- [58] **Field of Search ..... D12/136, 140, 145-151; 152/209 R, 209 A, 209 B, 209 D**

*Primary Examiner—James M. Gandy*  
*Attorney, Agent, or Firm—T. P. Lewandowski*

[57] **CLAIM**

The ornamental design for a tire tread and buttress, as shown and described.

**DESCRIPTION**

FIG. 1 is a front elevational view of a tire tread and buttress;  
FIG. 2 is a left side perspective view thereof;  
FIG. 3 is a left side elevational view thereof;  
FIG. 4 is a right side perspective view thereof;  
FIG. 5 is a right side elevational view thereof; and,  
FIG. 6 is an enlarged fragmentary elevational view of FIG. 1 thereof.

The pattern is understood to be repeated uniformly throughout the circumference of the tire tread and buttress.

The broken line showing of the tire sidewall in FIGS. 2 thru 6 of the drawing is for illustrative purposes only and forms no part of the claimed design.

- [56] **References Cited**
- U.S. PATENT DOCUMENTS**
- D. 225,913 1/1973 Oita ..... D12/151
- D. 303,363 7/1989 Graas ..... D12/147
- D. 326,439 5/1992 Covert et al. .... D12/147
- D. 328,443 8/1992 Maxwell et al. .... D12/146

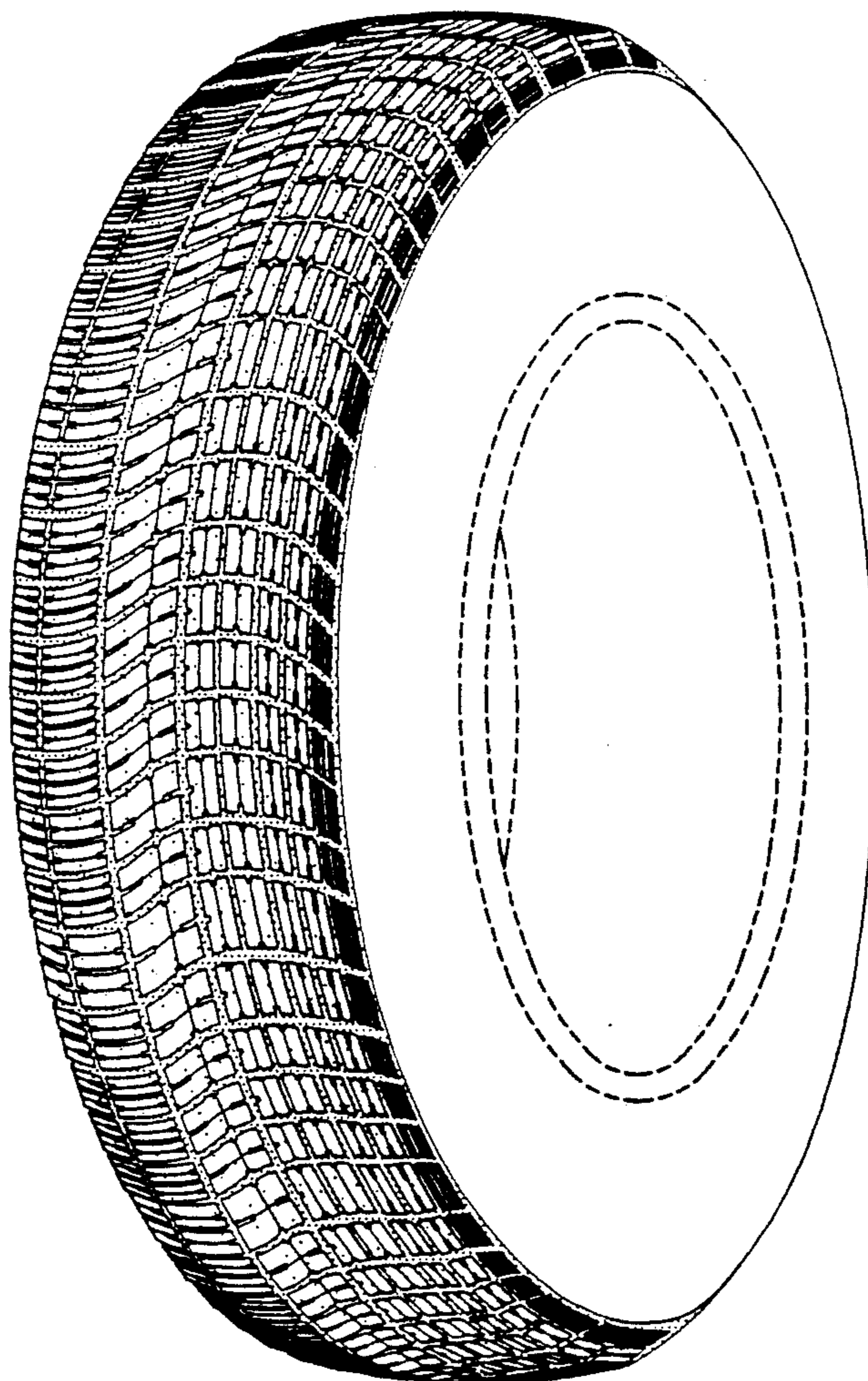

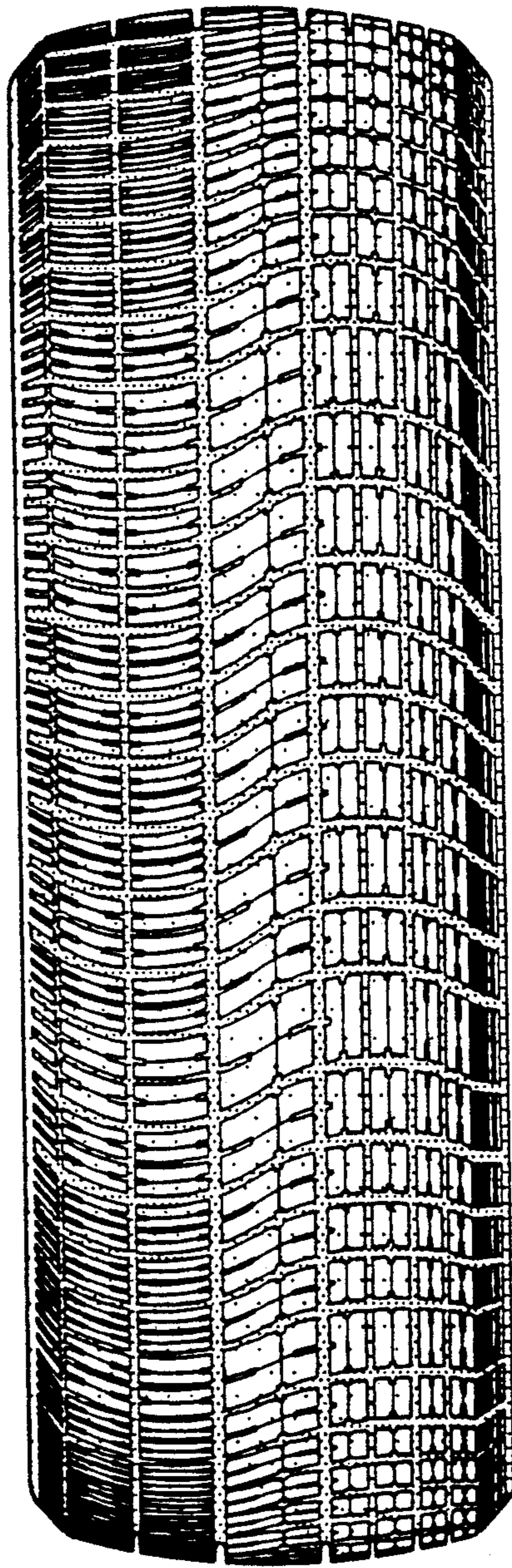

FIG-1



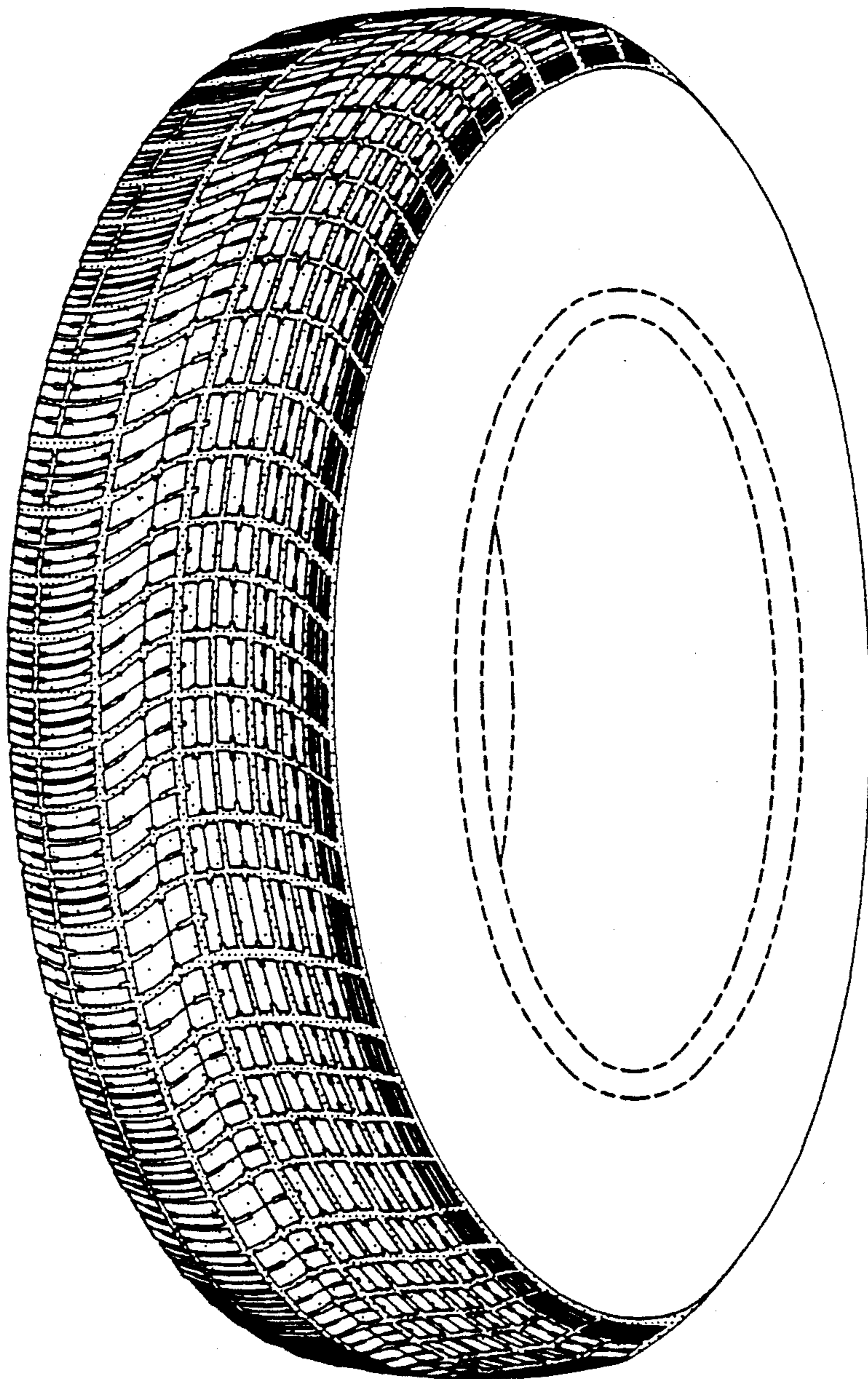

FIG-2

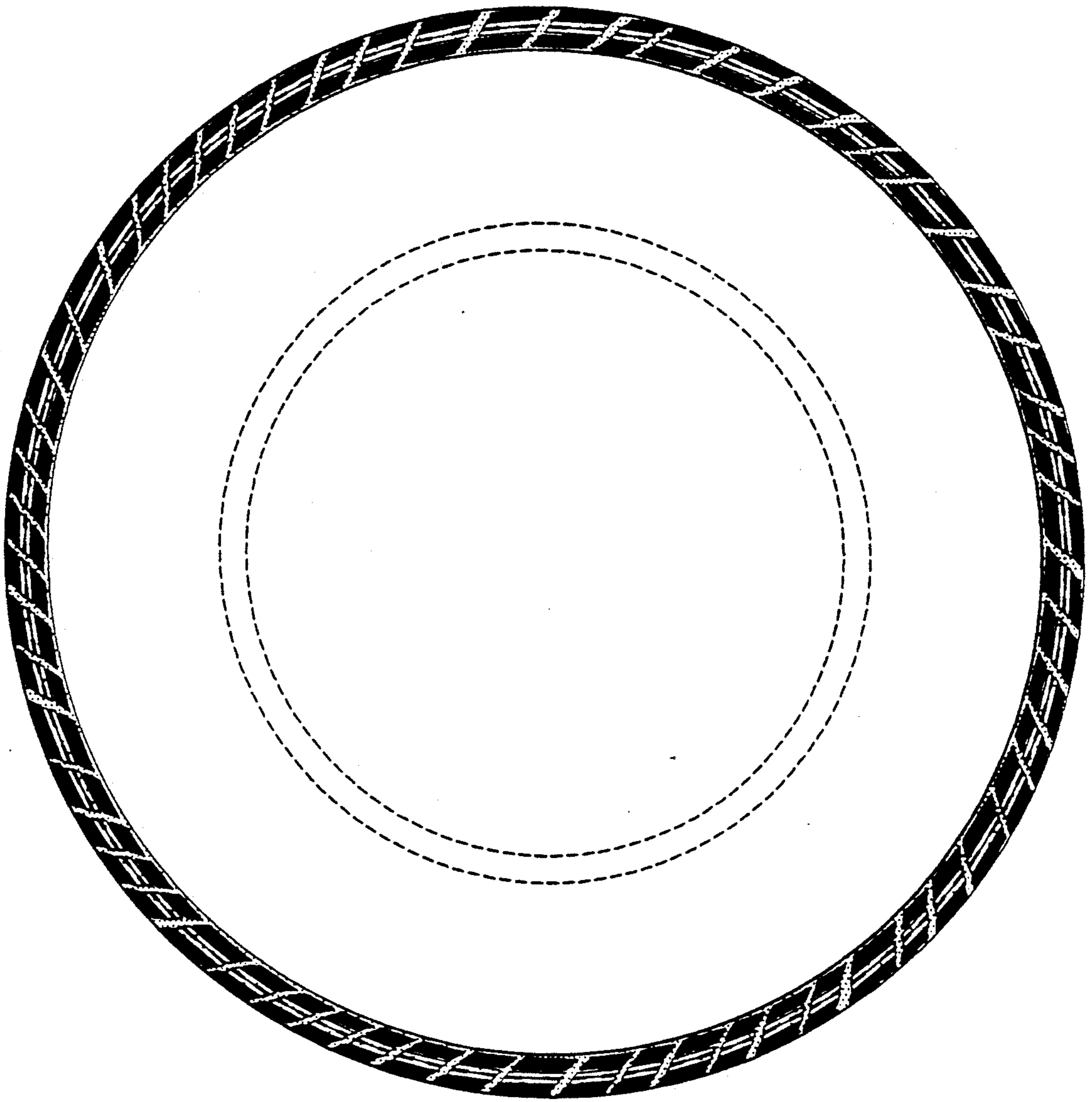

FIG-3

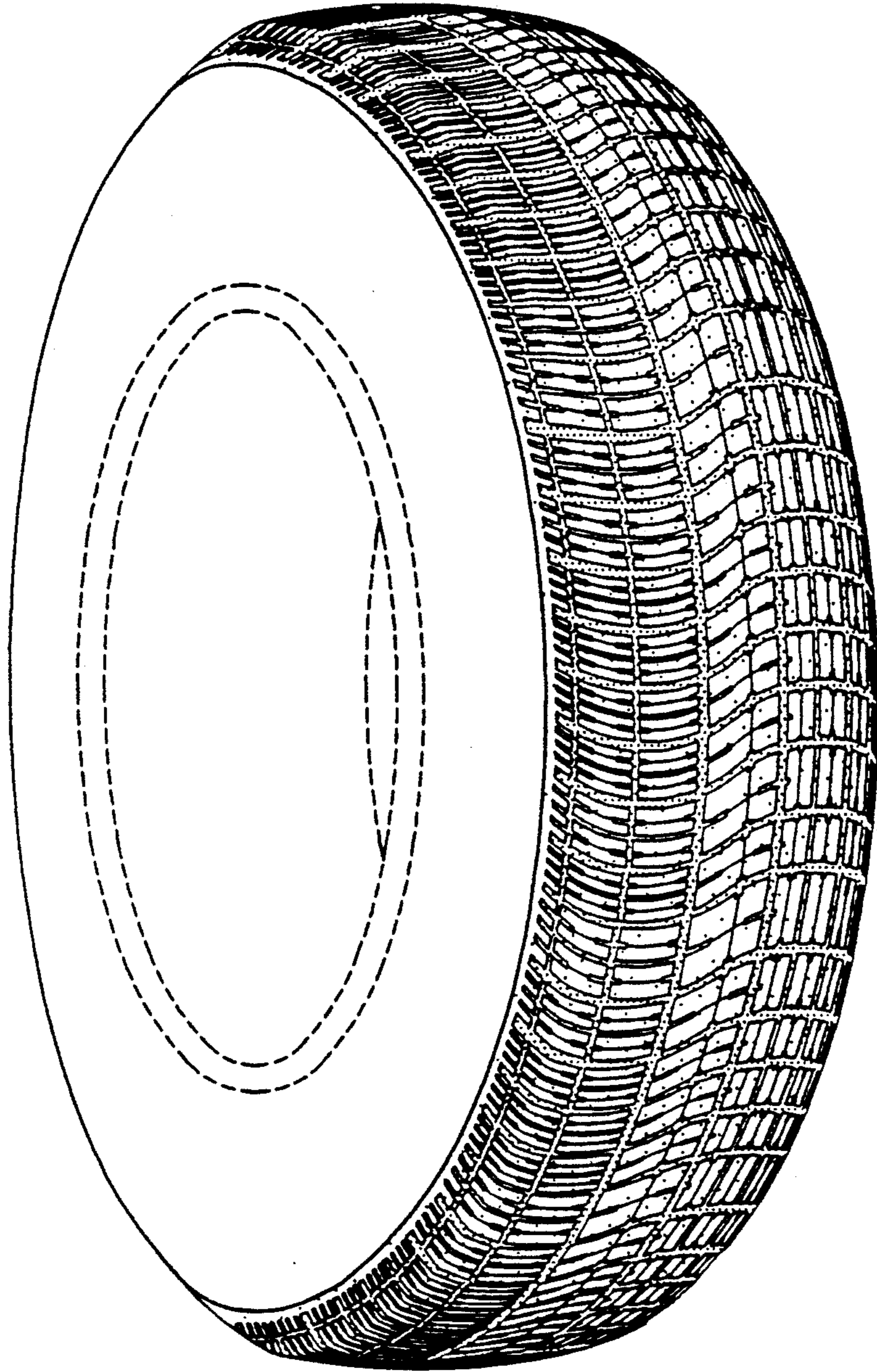

FIG-4



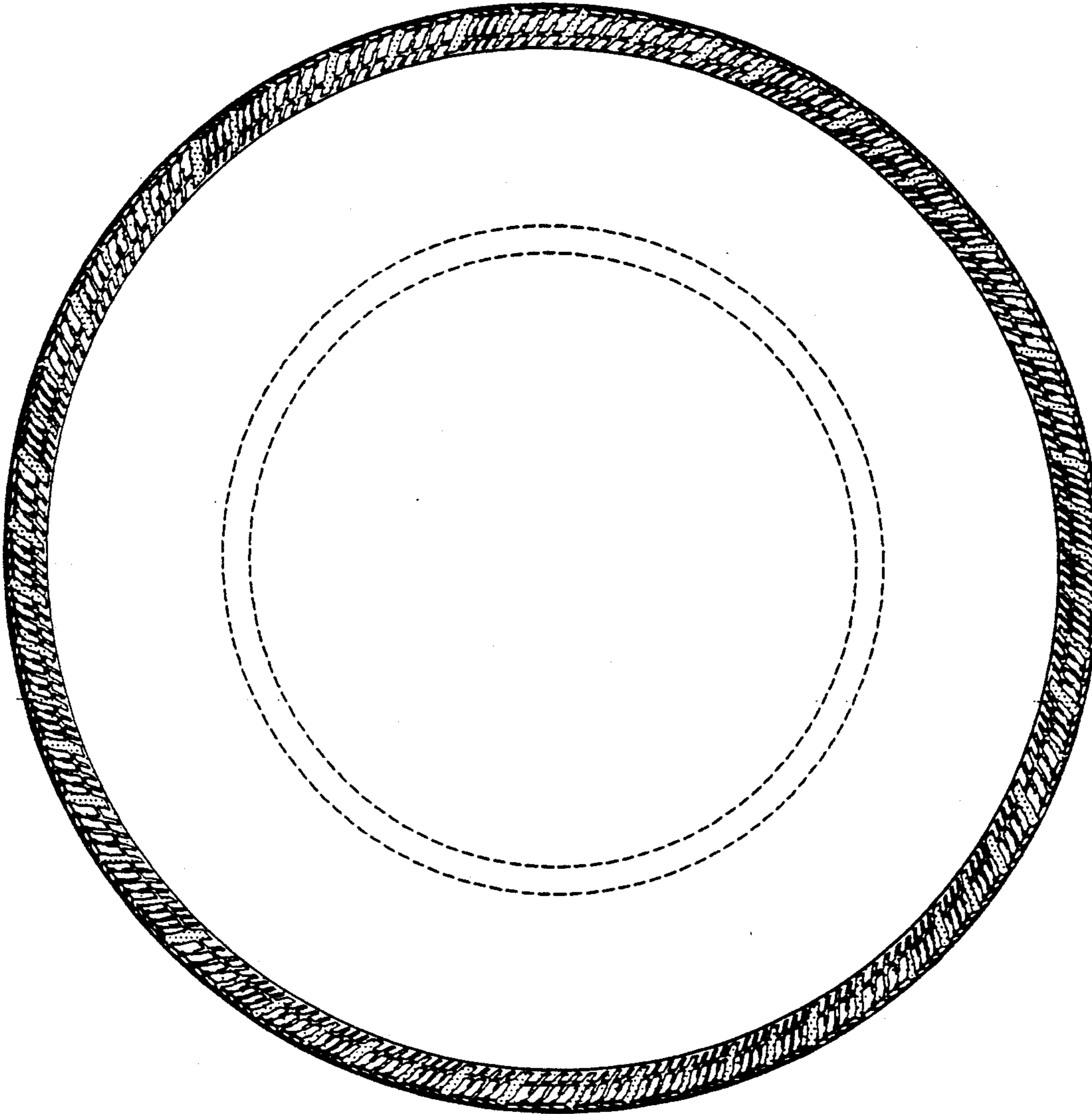

FIG-5

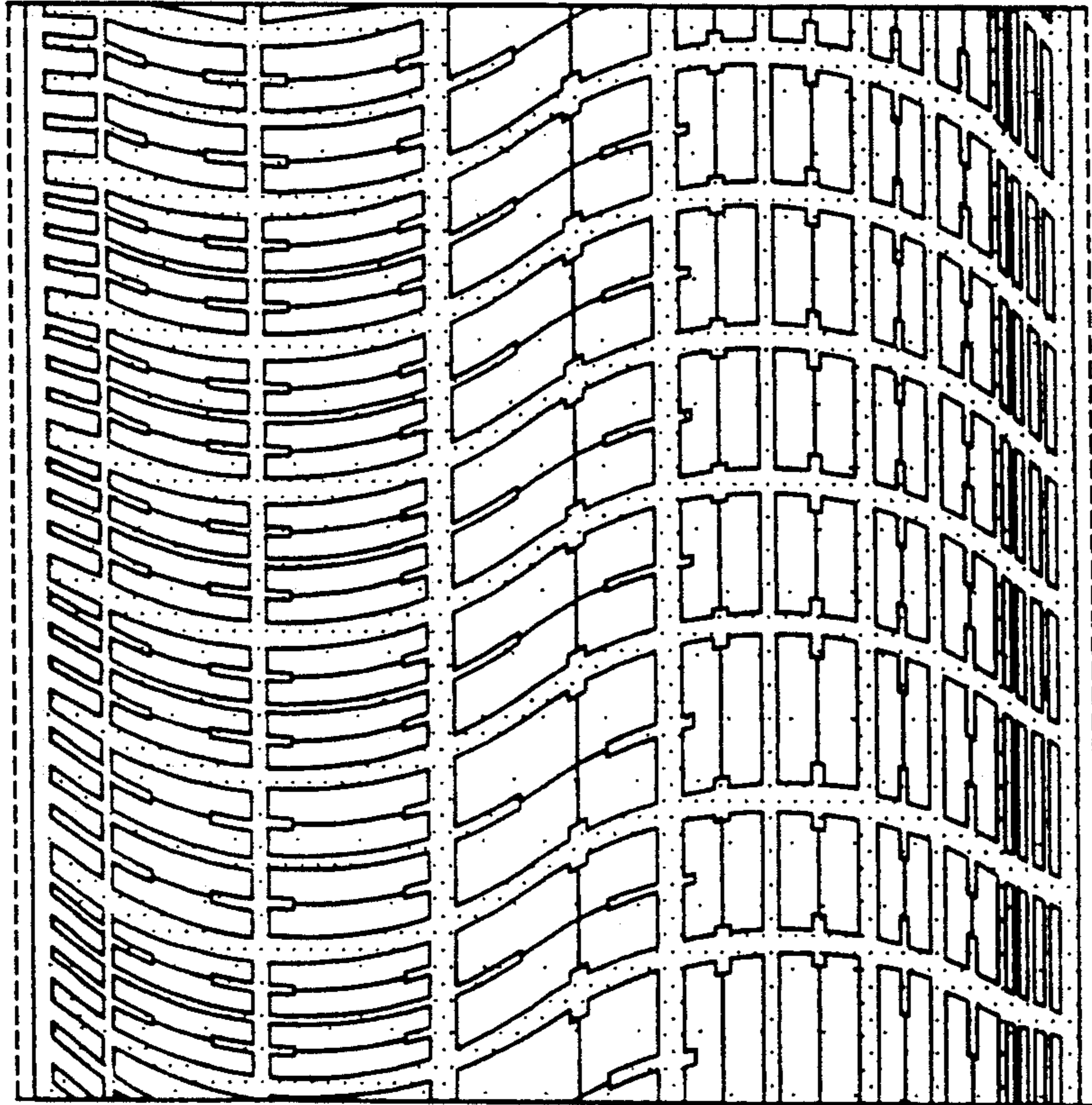

FIG-6