



US00D336056S

United States Patent [19]

[11] Patent Number: **Des. 336,056**

Valdez

[45] Date of Patent: **** Jun. 1, 1993**

[54] **PARKING LOCATION MARKER**

4,490,917 1/1985 Pilling 116/28
4,808,997 2/1989 Barkley et al. 340/435

[76] Inventor: **Steve Valdez, 4642 S. Vrain St., Denver, Colo. 80236**

Primary Examiner—Wallace R. Burke
Assistant Examiner—Marcus Jackson
Attorney, Agent, or Firm—Terry M. Gernstein

[**] Term: **14 Years**

[21] Appl. No.: **788,725**

[57] **CLAIM**

[22] Filed: **Nov. 6, 1991**

The ornamental design for a parking location marker, as shown and described.

[52] U.S. Cl. **D10/110**

[58] Field of Search D10/104, 109, 110, 117;
116/28 R, 28.1, 29, 30; 340/425.5, 435, 436,
437, 438

DESCRIPTION

[56] **References Cited**

U.S. PATENT DOCUMENTS

1,981,188 11/1934 Pavitt 340/435
2,035,880 3/1936 Goodale D10/110
3,817,203 6/1974 Brauer 116/28
4,433,636 2/1984 Crouch 116/28

FIG. 1 is a perspective view of the parking location marker embodying the design of the present invention; FIG. 2 is a front elevational view thereof; FIG. 3 is a rear elevational view thereof; FIG. 4 is a side elevational view thereof; FIG. 5 is a side elevational view thereof; FIG. 6 is a top plan view thereof; and, FIG. 7 is a bottom view thereof.

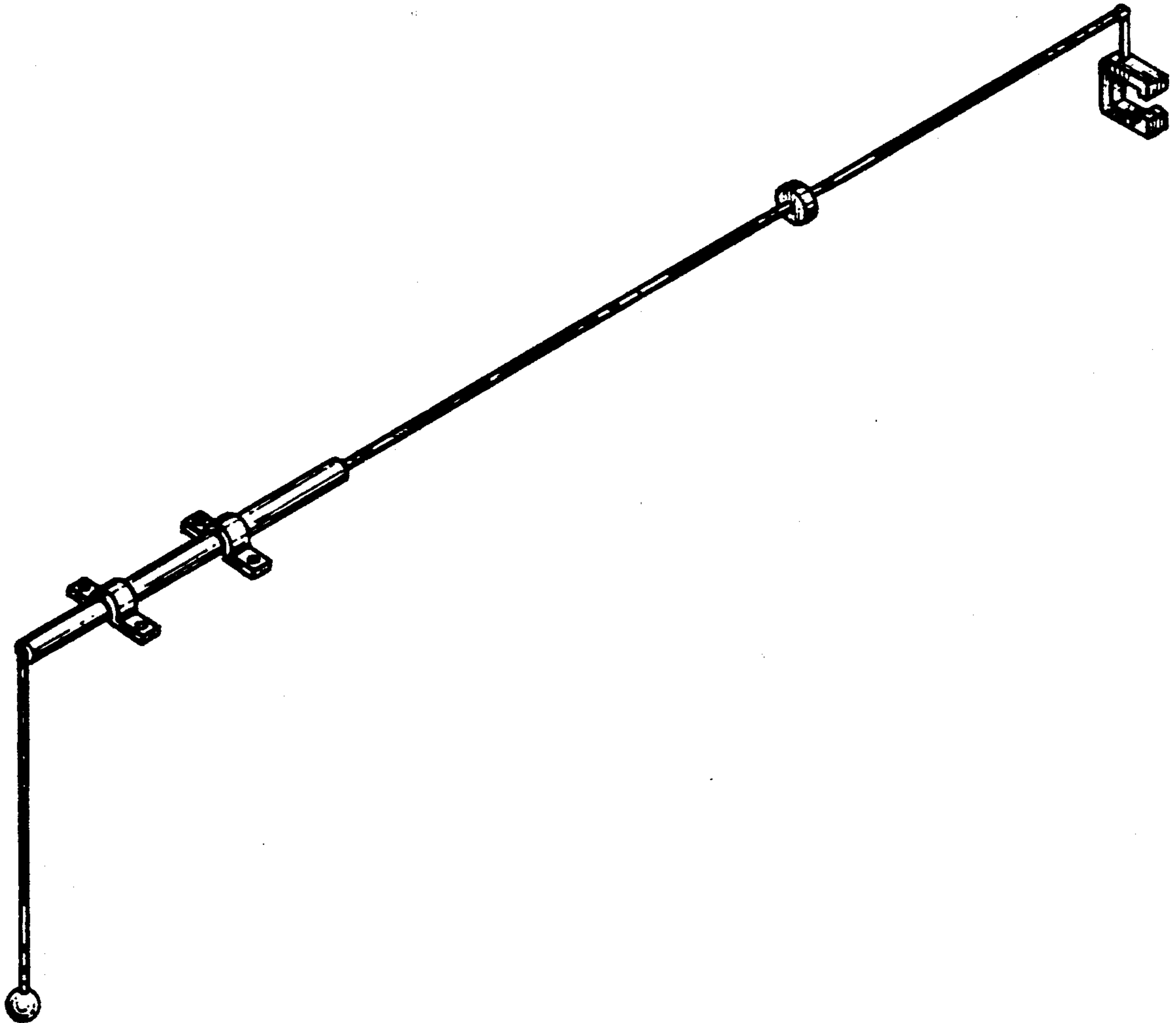

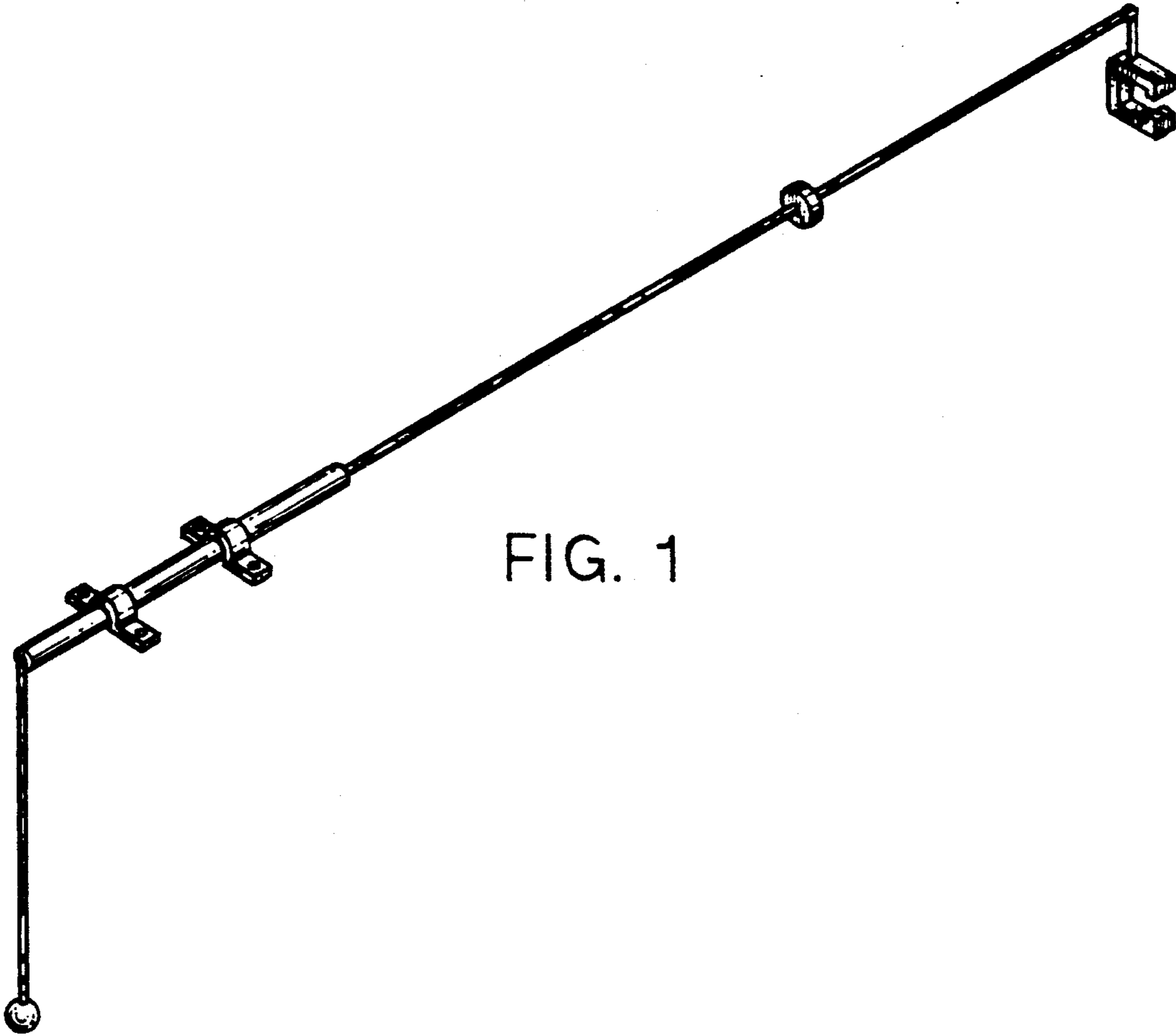

FIG. 1



FIG. 2



FIG. 3

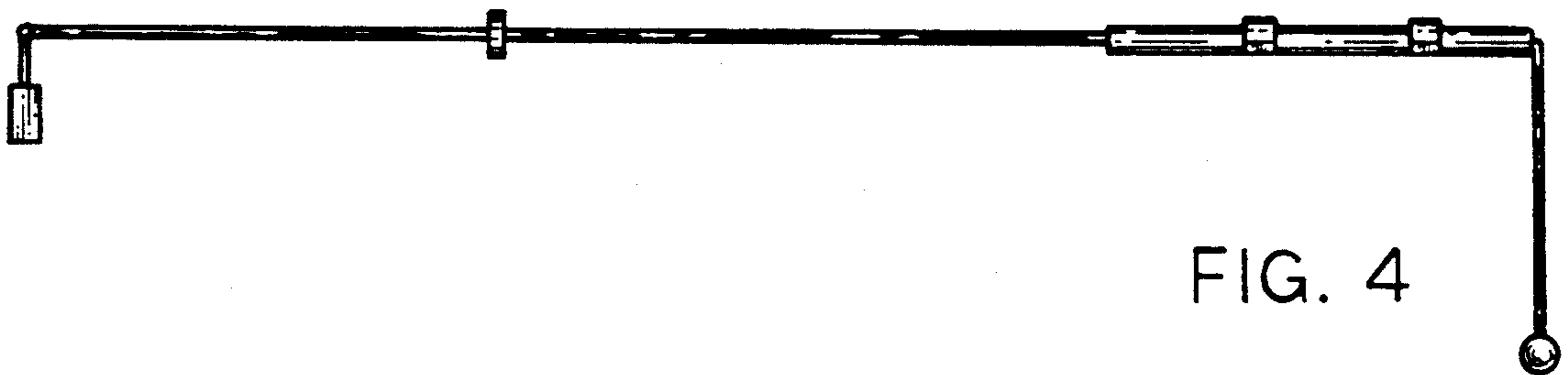

FIG. 4

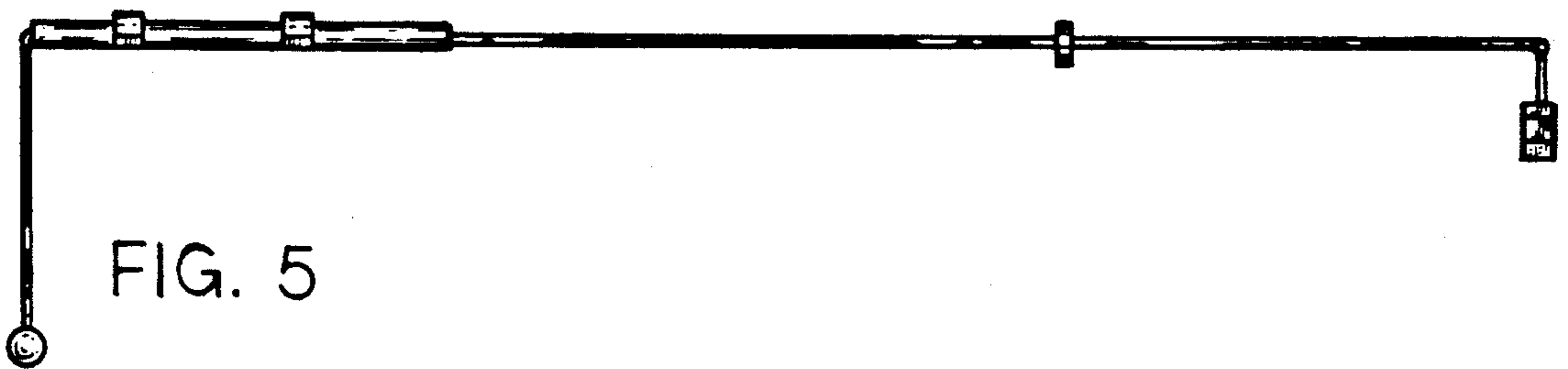

FIG. 5



FIG. 6



FIG. 7