



US00D336012S

United States Patent [19]

[11] Patent Number: **Des. 336,012**

Wiley et al.

[45] Date of Patent: **** Jun. 1, 1993**

[54] **AUTOMATIC BEVERAGE DISPENSER**

[75] Inventors: **Ronald L. Wiley, Marietta; Phillip B. Groover, Woodstock, both of Ga.**

[73] Assignee: **The Coca-Cola Company, Atlanta, Ga.**

[**] Term: **14 Years**

[21] Appl. No.: **555,975**

[22] Filed: **Jul. 19, 1990**

[52] U.S. Cl. **D7/308; D7/311**

[58] Field of Search **D7/300, 305-313; 222/129, 129.1, 173**

[56] **References Cited**

U.S. PATENT DOCUMENTS

D. 298,400	11/1988	Frech	D7/311 X
D. 304,408	11/1989	Beeren	D7/311 X
D. 324,464	3/1992	Credle, Jr. et al.	D7/311 X
D. 326,385	5/1992	Miller et al.	D7/311 X

Primary Examiner—Alan P. Douglas
Assistant Examiner—Caron D. Veynar
Attorney, Agent, or Firm—Lynne R. O'Brien; Thomas R. Boston; W. Dexter Brooks

[57] **CLAIM**

The ornamental design for an automatic beverage dispenser, as shown.

DESCRIPTION

FIG. 1 is a right front perspective view of an automatic beverage dispenser showing our new design;
FIG. 2 is a front elevational view of the dispenser of FIG. 1;

FIG. 3 is a rear elevational view of the dispenser of FIG. 1;
FIG. 4 is a left side elevational view of the dispenser of FIG. 1;
FIG. 5 is a right side elevational view of the dispenser of FIG. 1;
FIG. 6 is a top plan view of the dispenser of FIG. 1;
FIG. 7 is a bottom plan view of the dispenser of FIG. 1;
FIG. 8 is a right front perspective view of a second embodiment of our new design of FIGS. 1-7;
FIG. 9 is a front elevational view of the dispenser of FIG. 8;
FIG. 10 is a rear elevational view of the dispenser of FIG. 8;
FIG. 11 is a left side elevational view of the dispenser of FIG. 8;
FIG. 12 is a right side elevational view of the dispenser of FIG. 8;
FIG. 13 is a top plan view of the dispenser of FIG. 8;
FIG. 14 is a bottom plan view of the dispenser of FIG. 8;
FIG. 15 is a left front perspective view of a third embodiment of our new design of FIGS. 8-14;
FIG. 16 is a front elevational view of the dispenser of FIG. 8;
FIG. 17 is a rear elevational view of the dispenser of FIG. 8;
FIG. 18 is a left side elevational view of the dispenser of FIG. 8;
FIG. 19 is a right side elevational view of the dispenser of FIG. 8;
FIG. 20 is a top plan view of the dispenser of FIG. 8;
and,
FIG. 21 is a bottom plan view of the dispenser of FIG. 8.

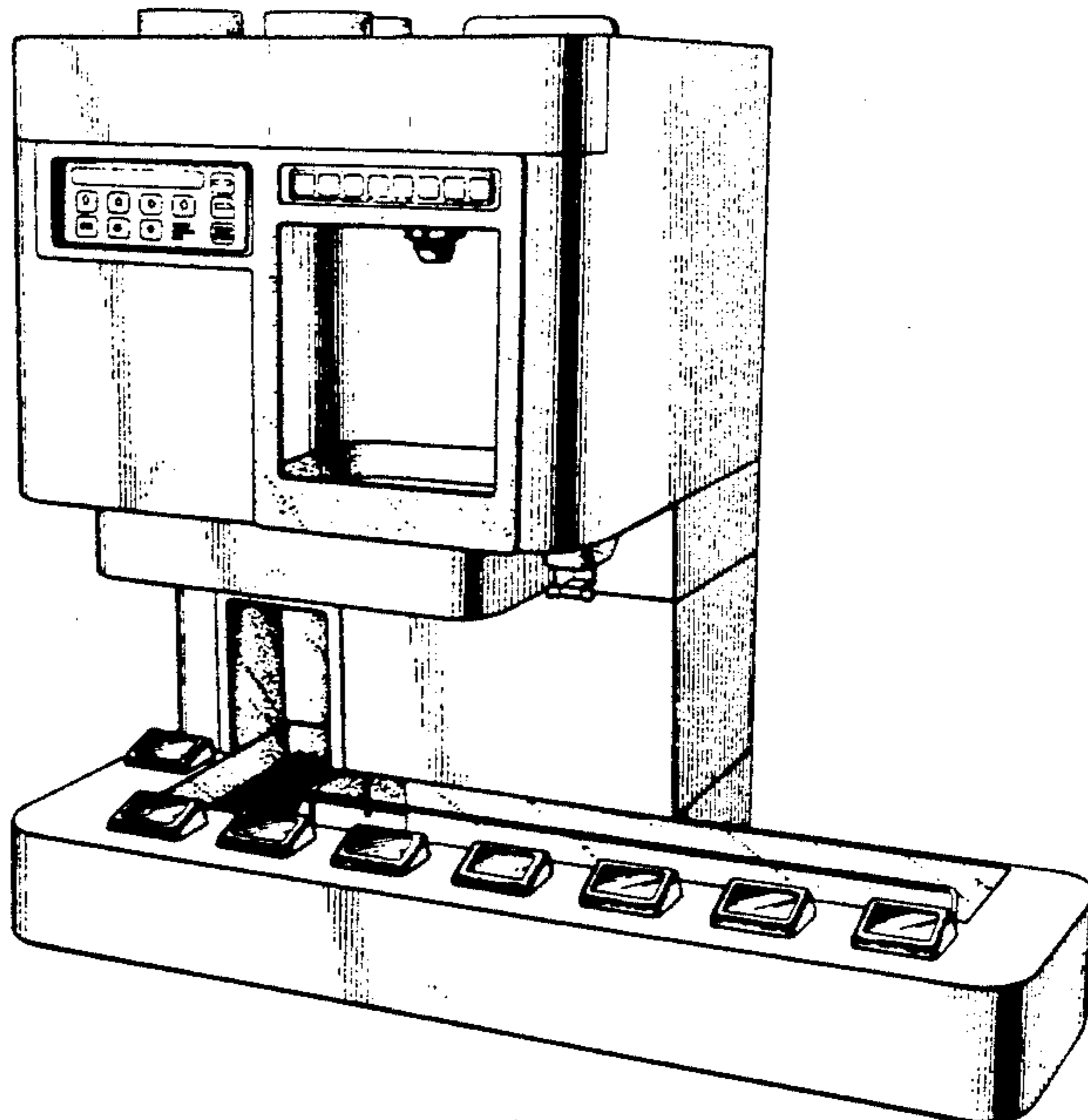
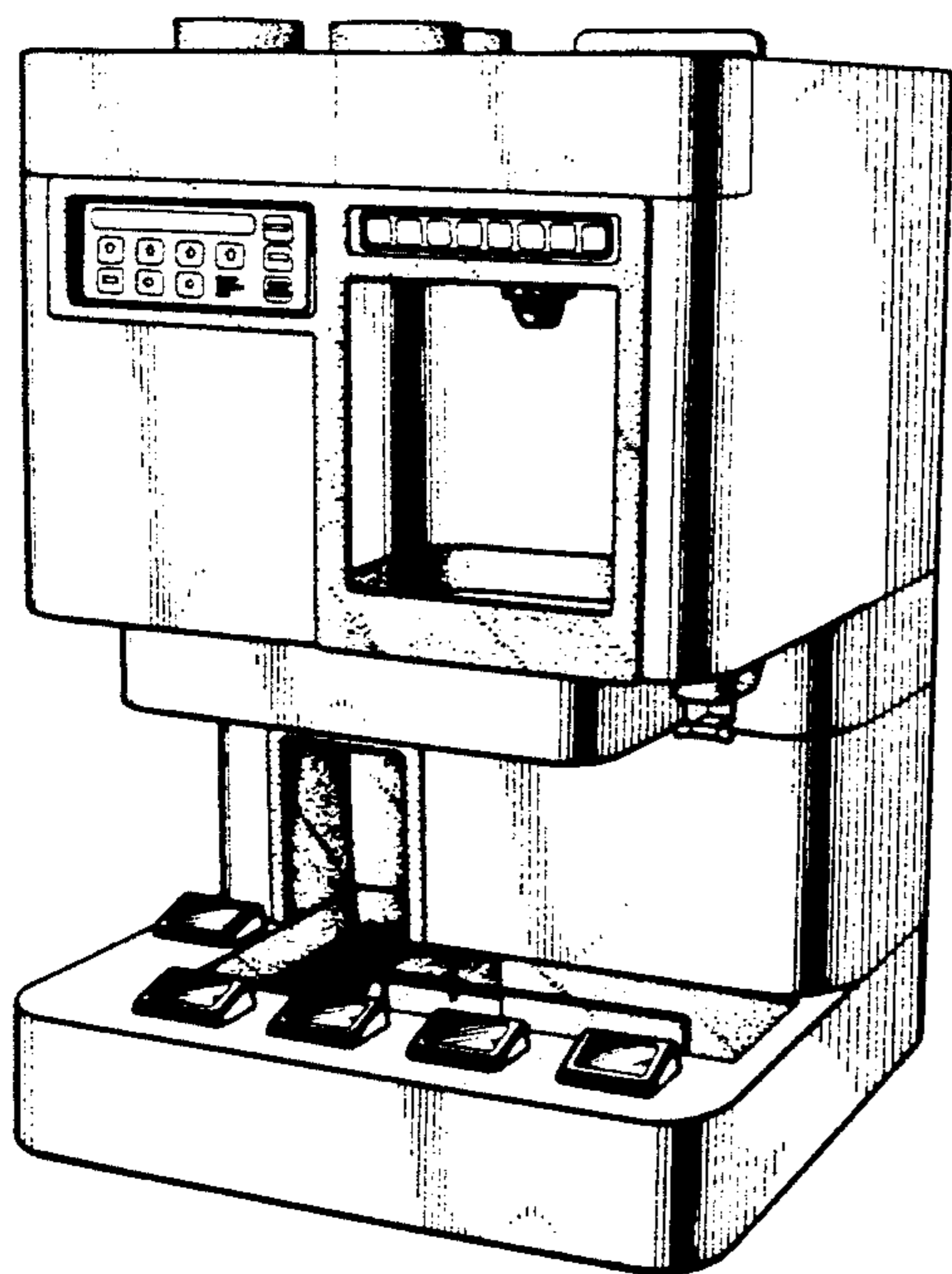

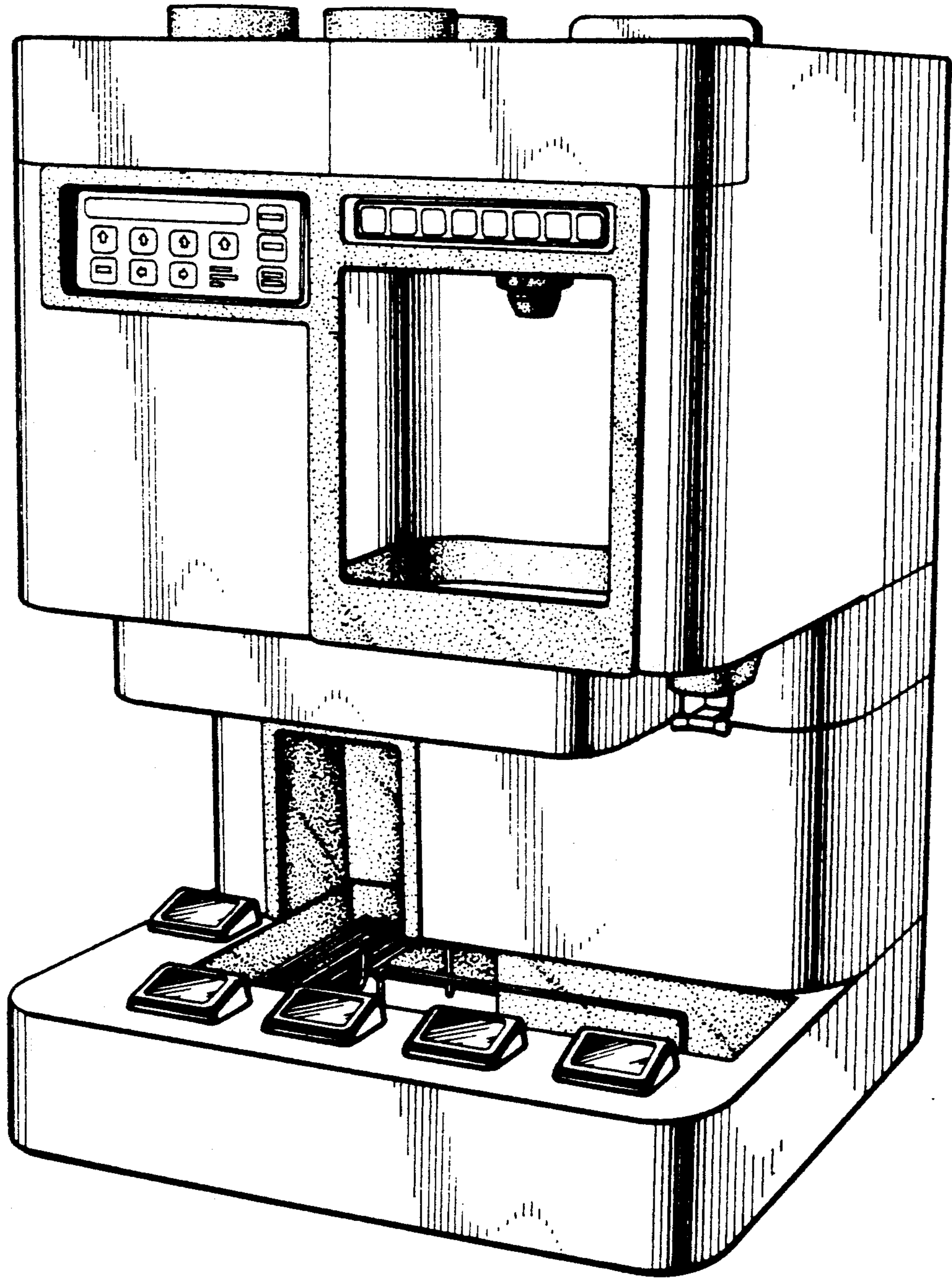

FIG 1

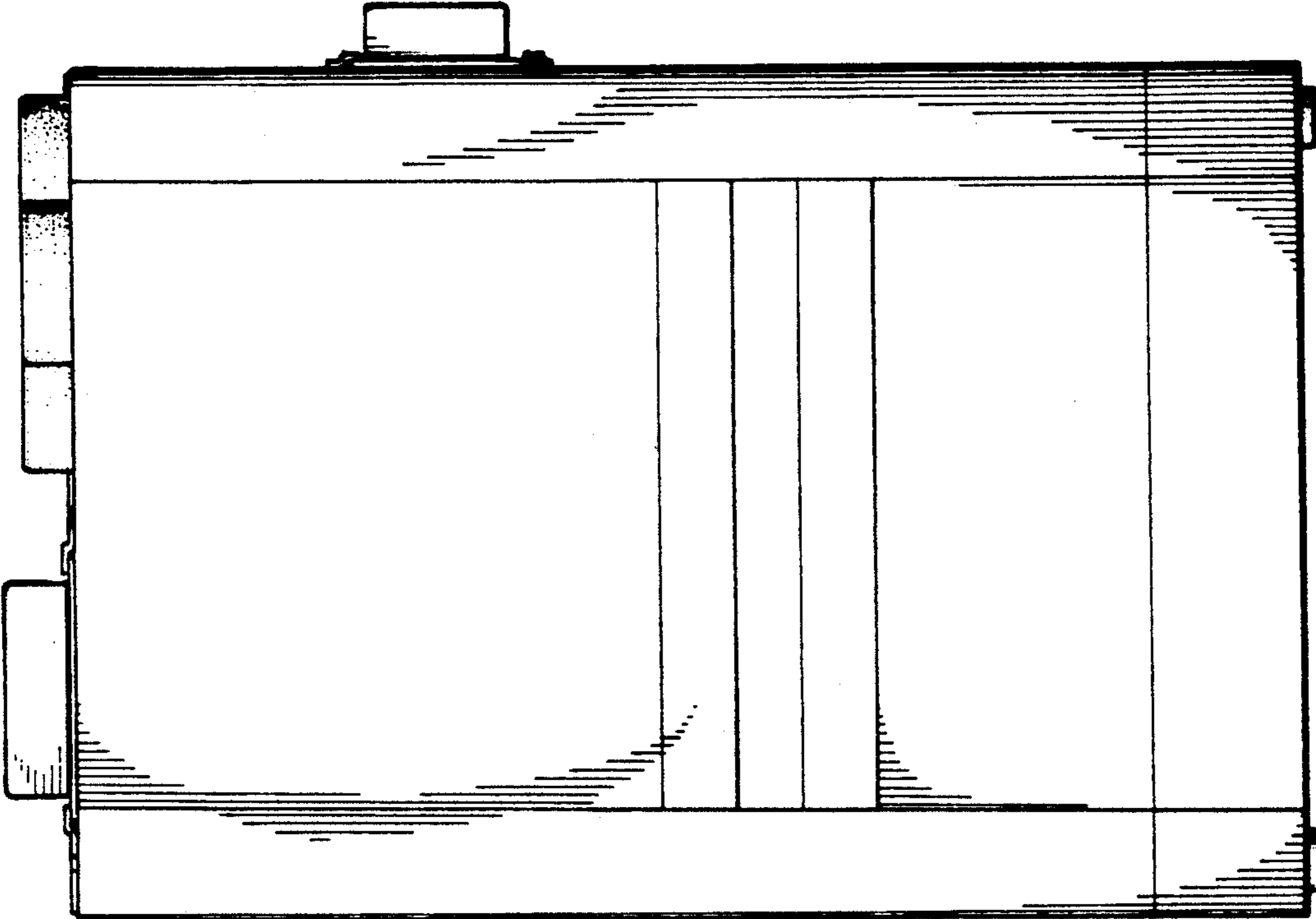

FIG 3

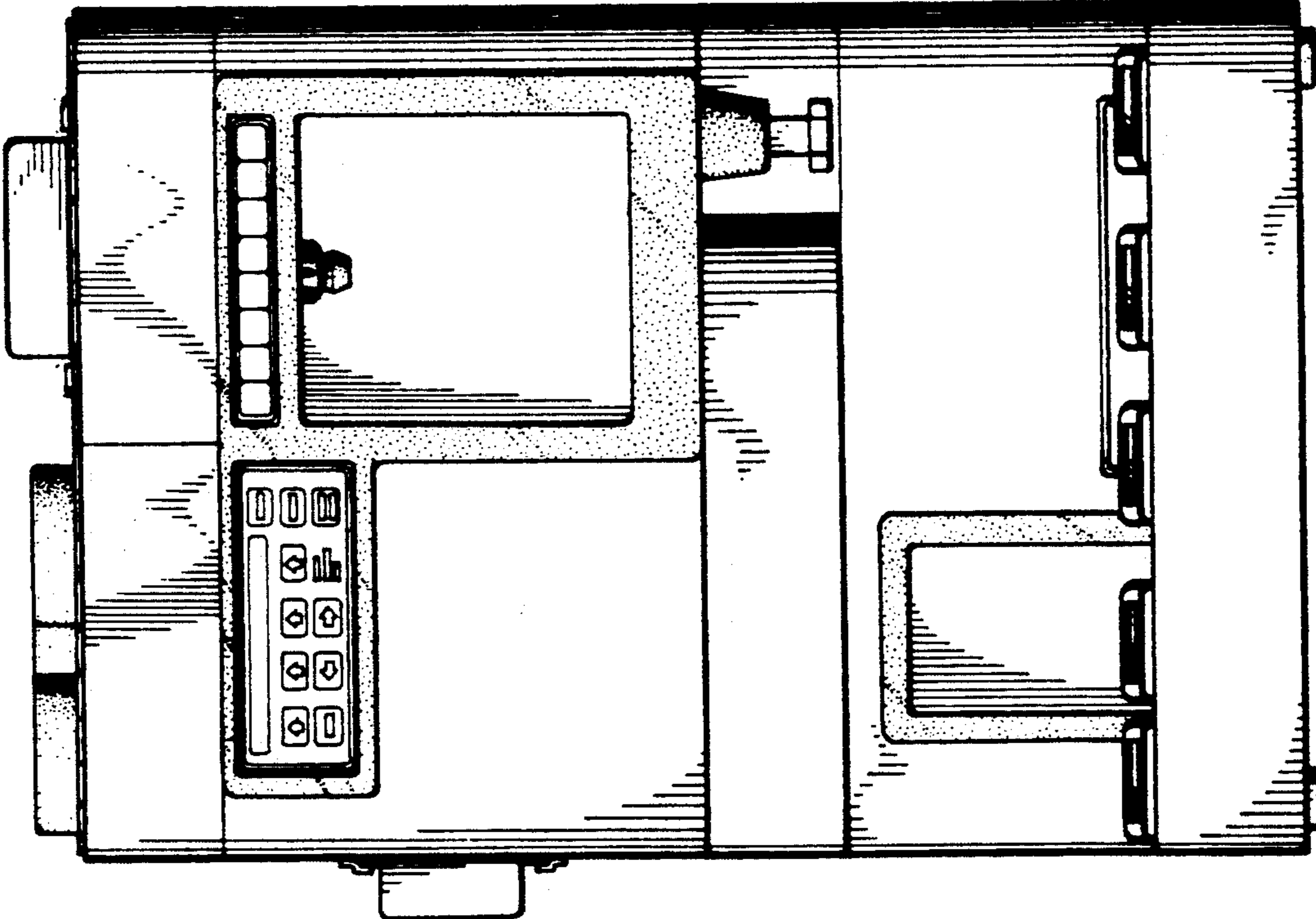

FIG 2

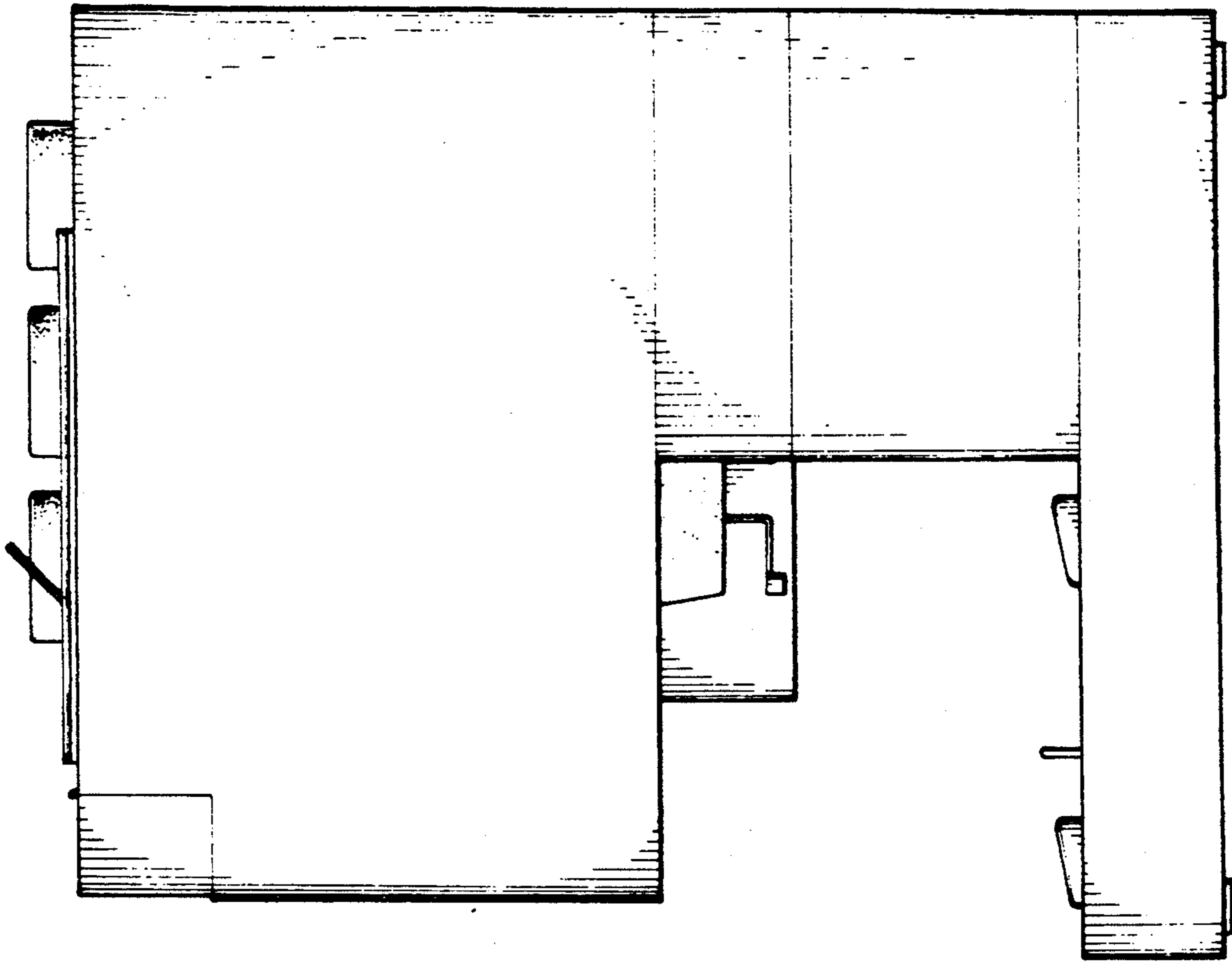

FIG 5

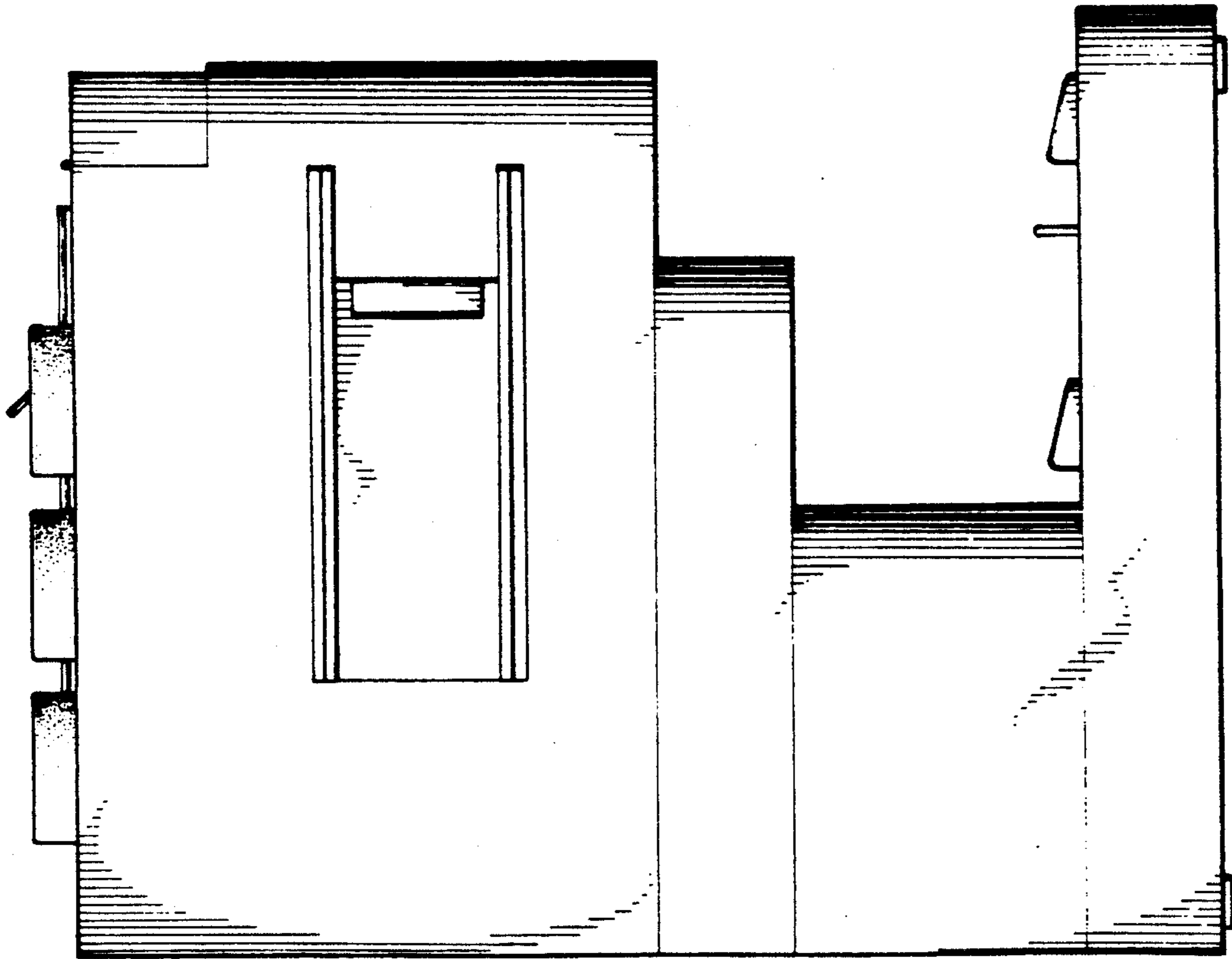

FIG 4

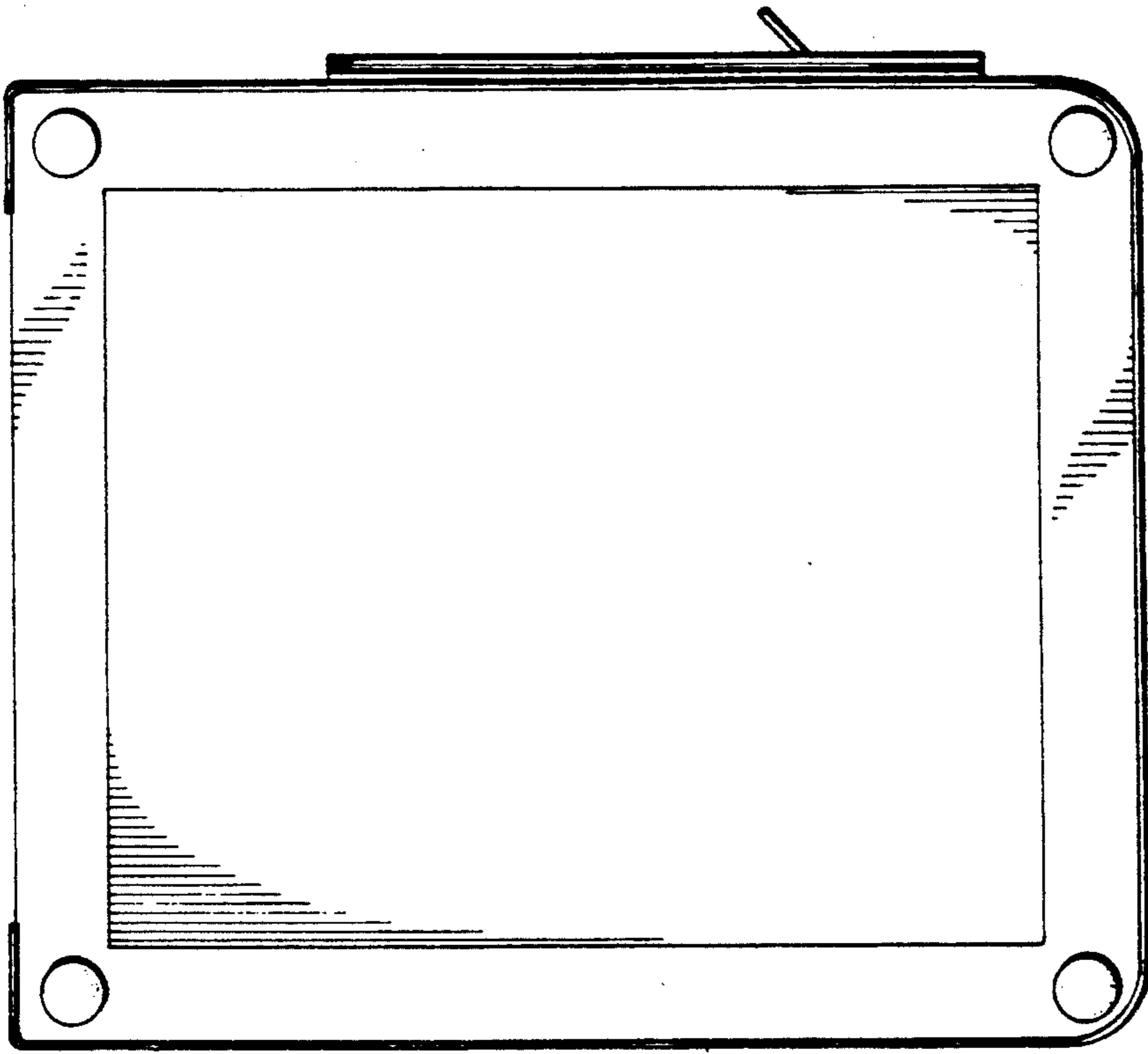

FIG 7

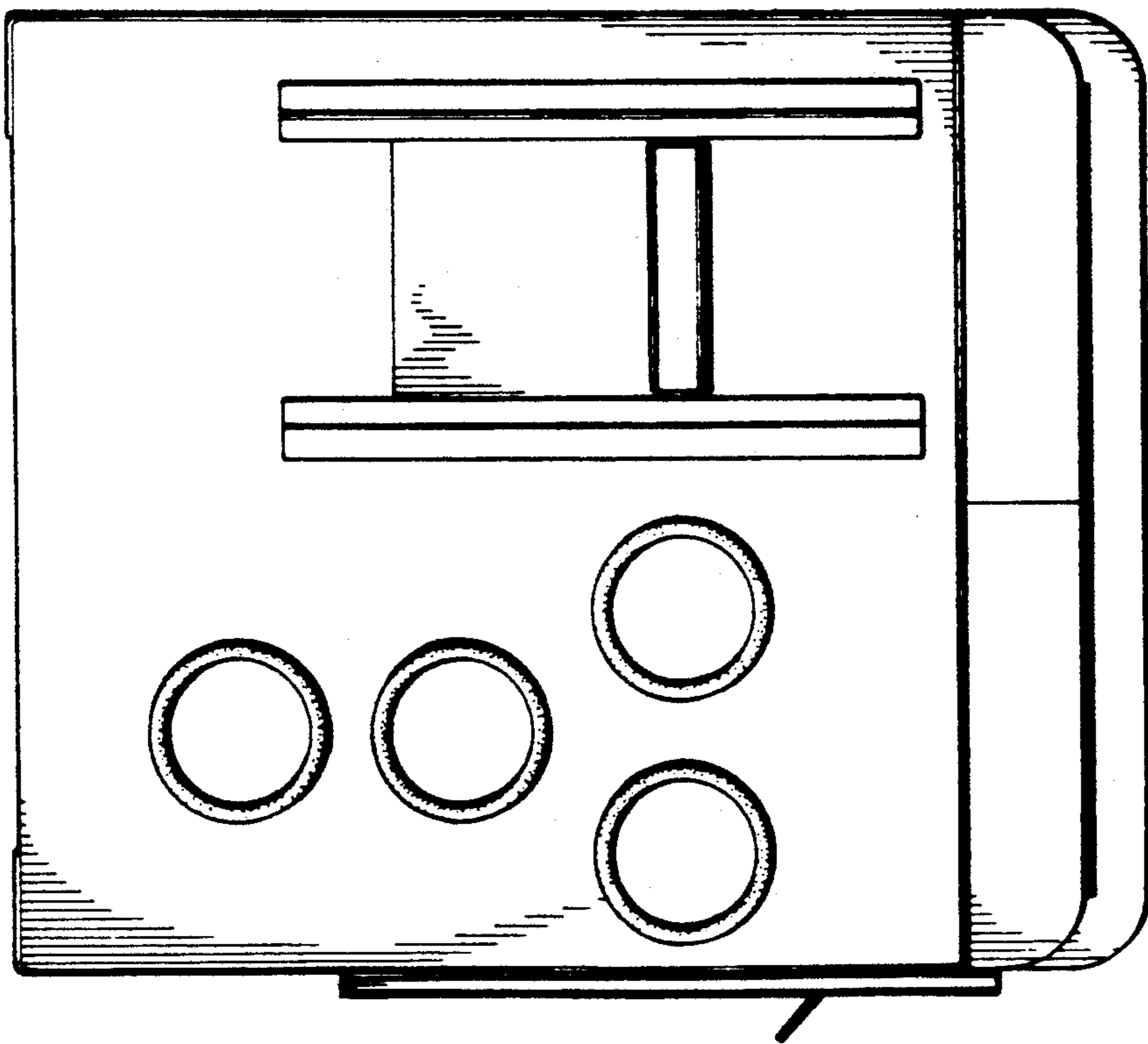

FIG 6

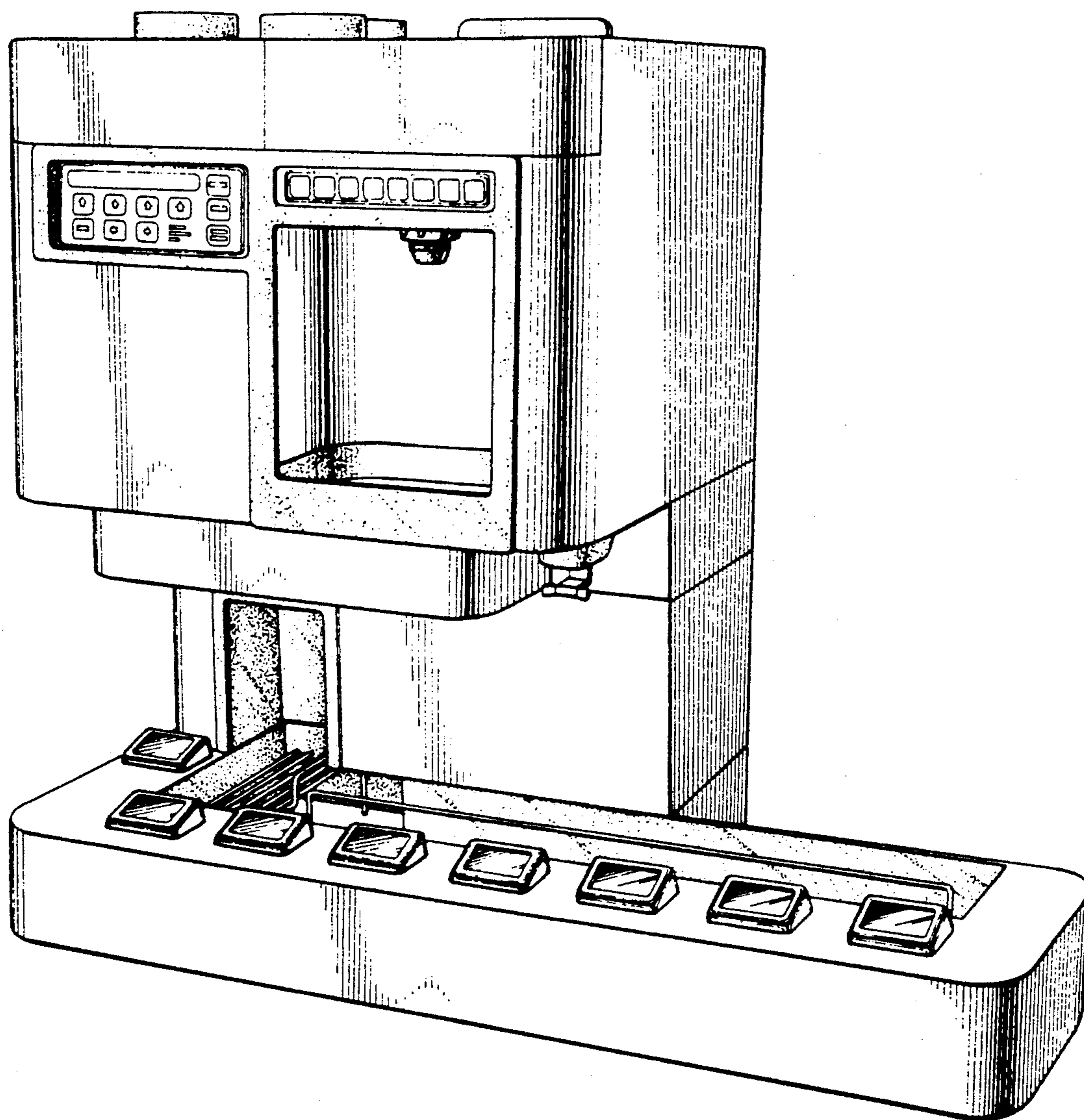
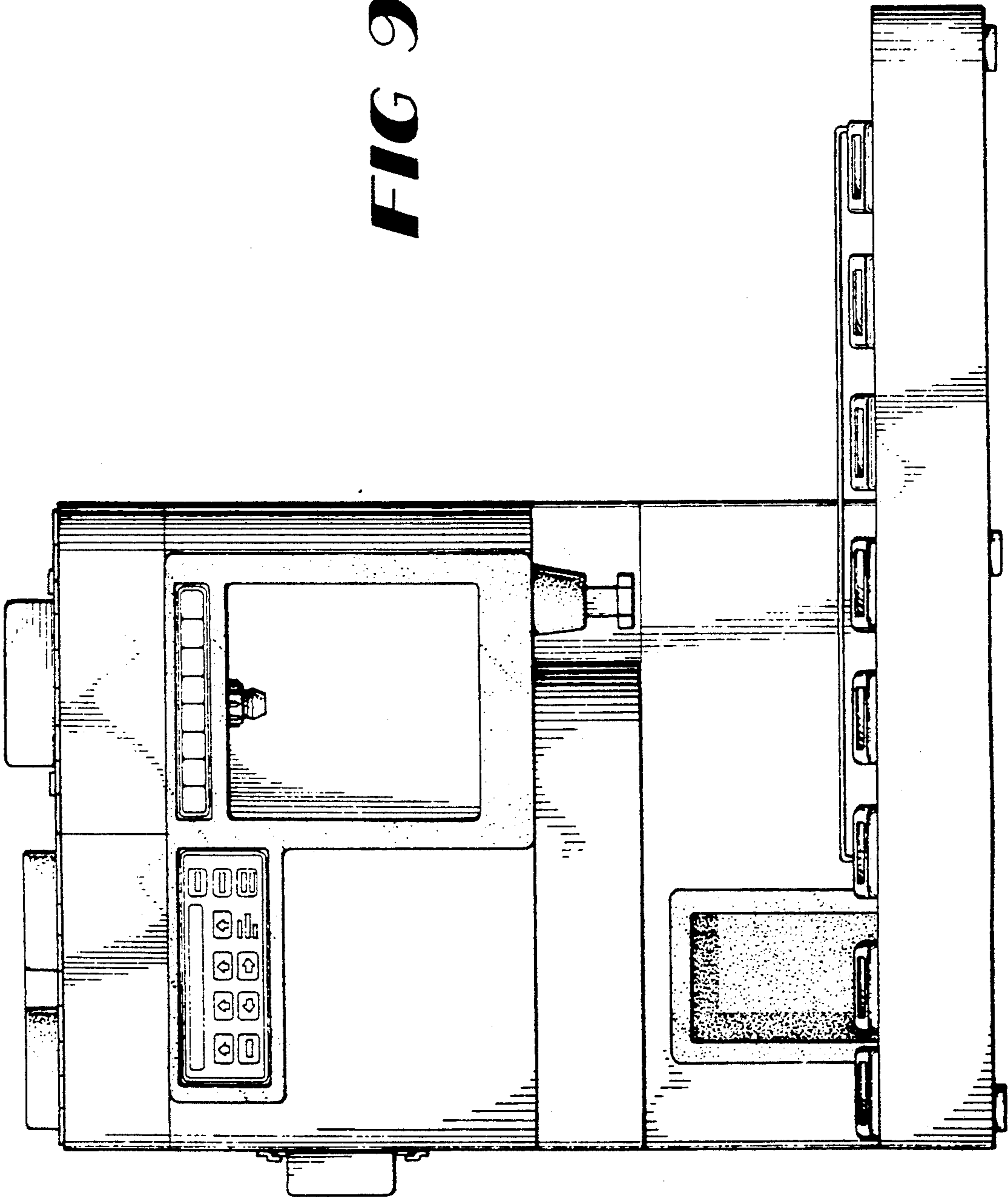

FIG 8

FIG 9



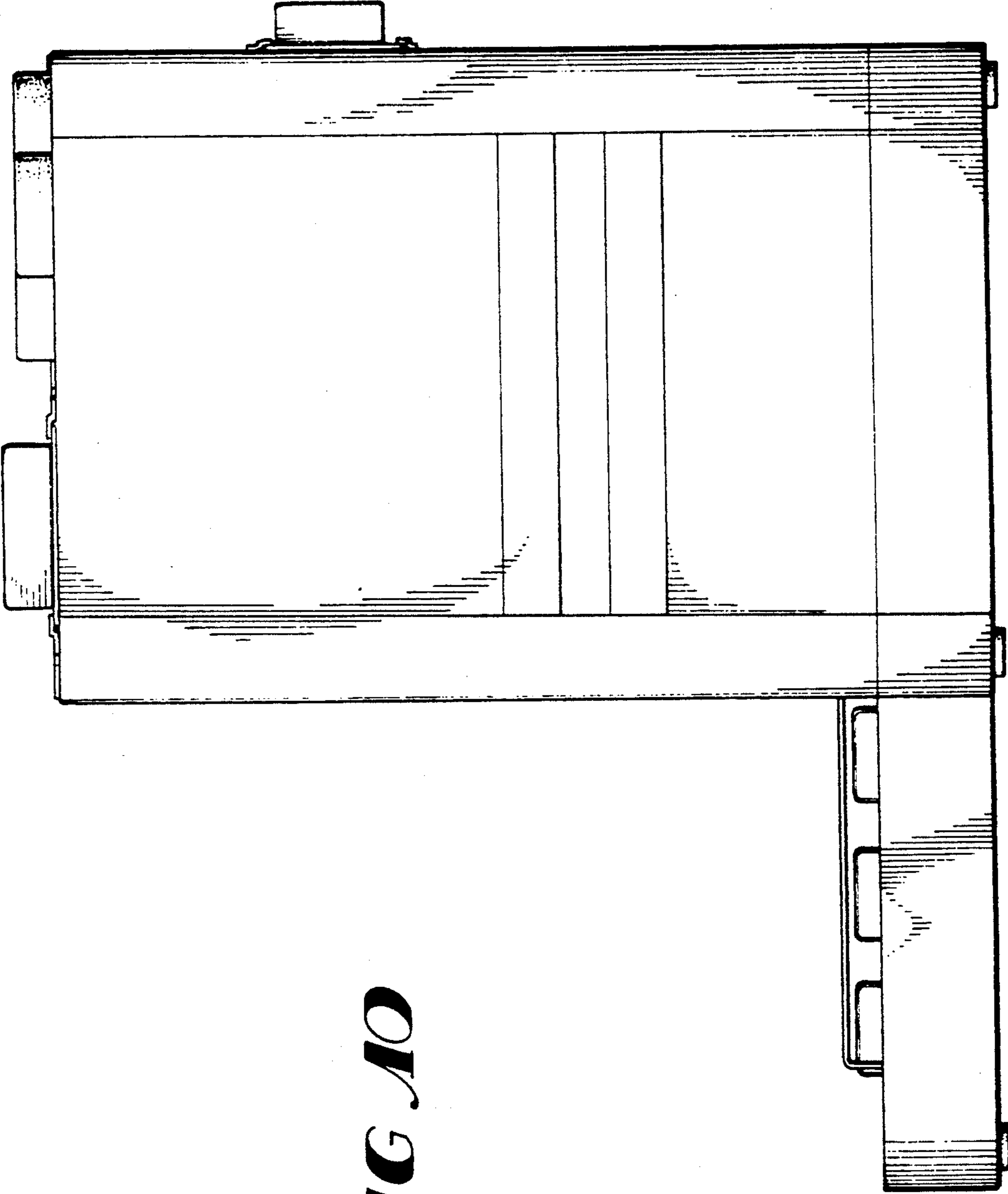

FIG 10

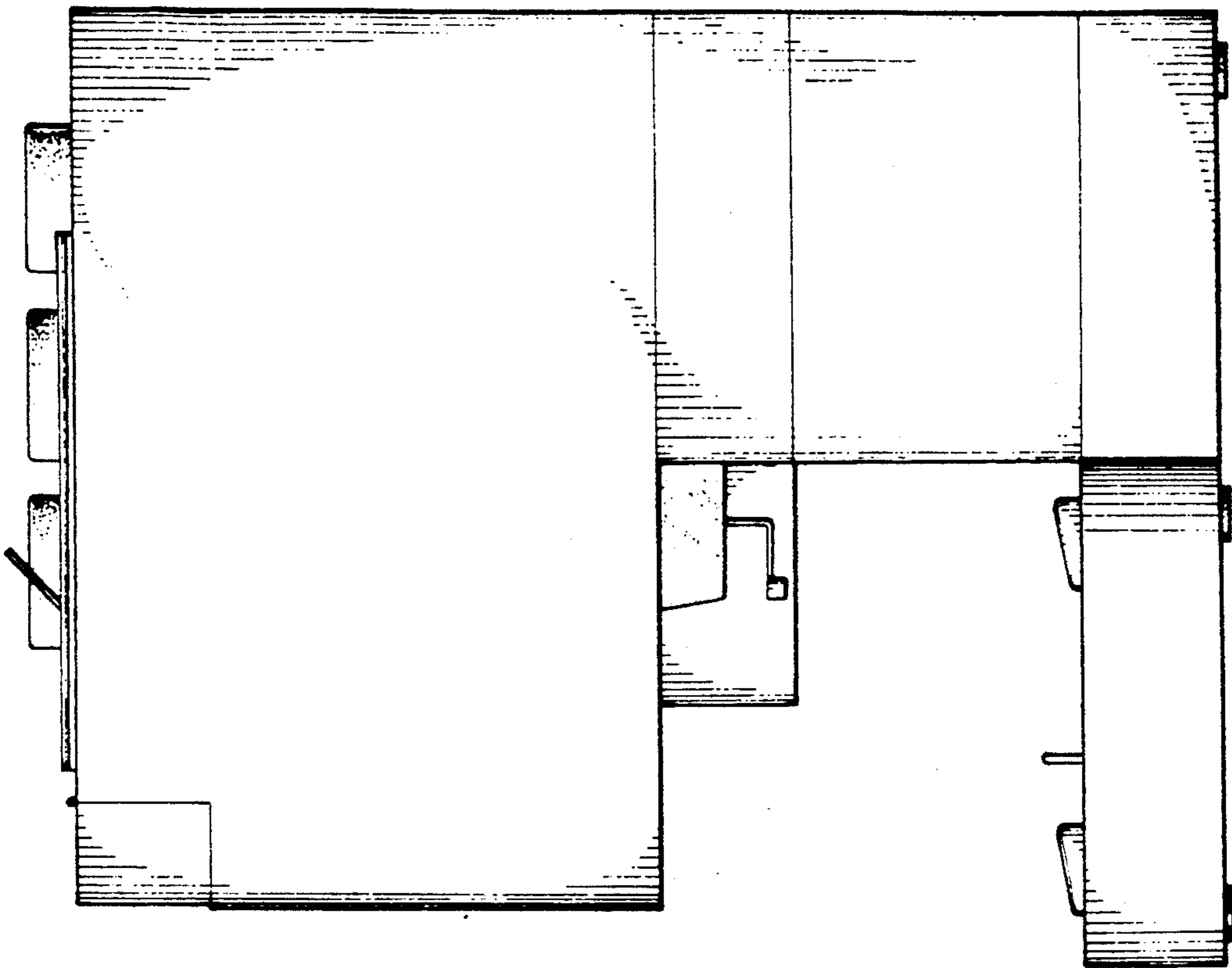

FIG 12

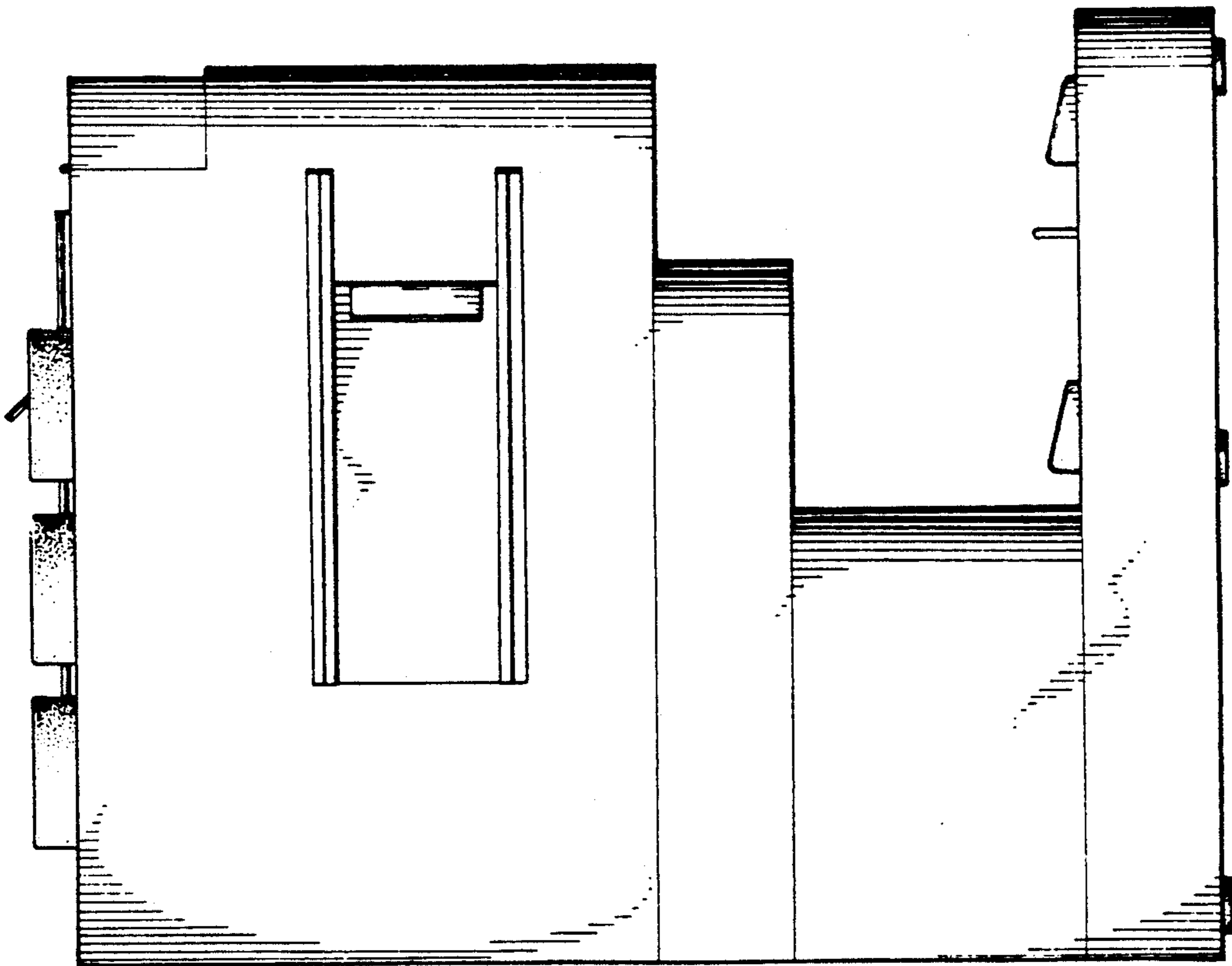

FIG 11

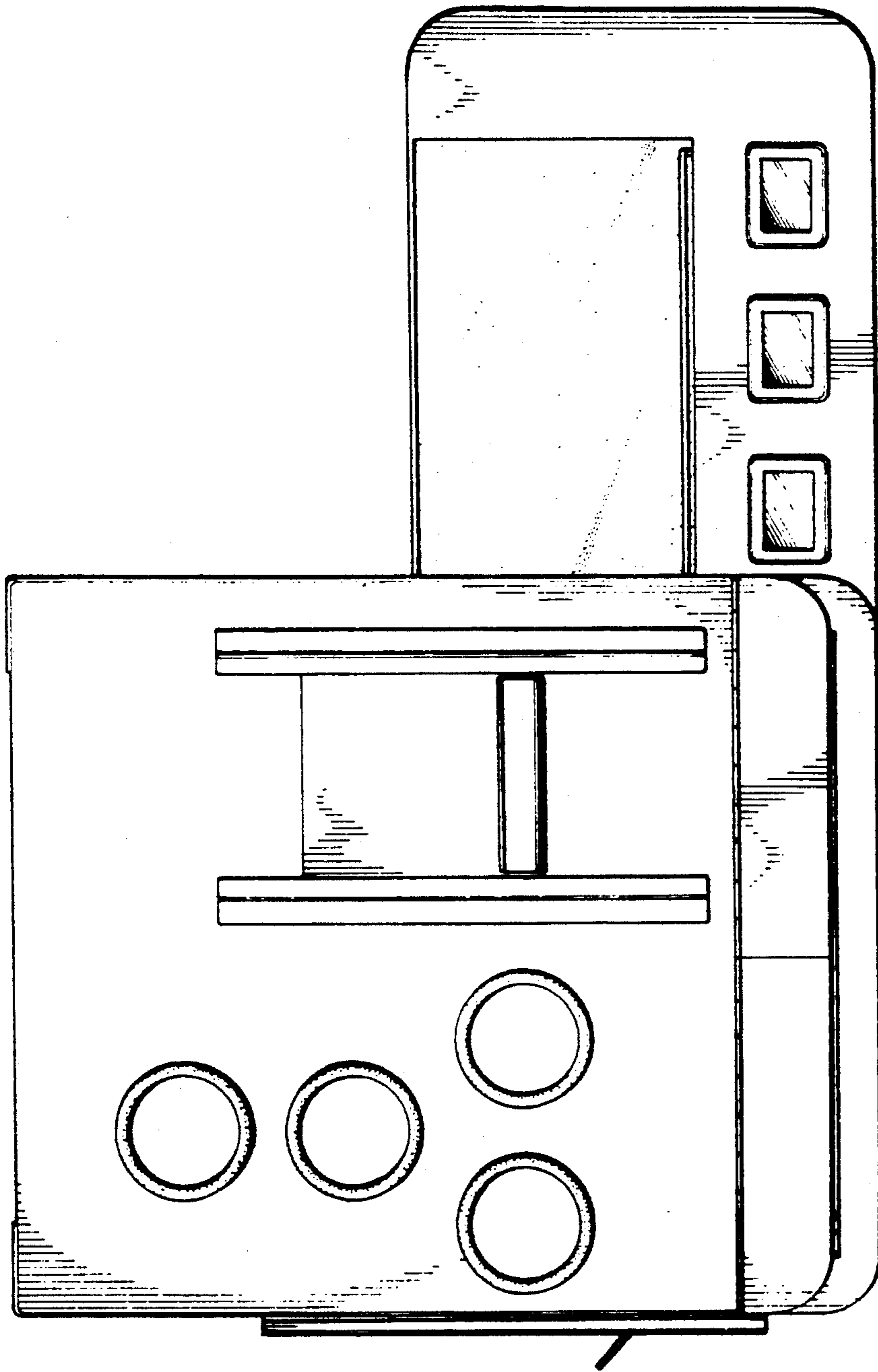

FIG 13

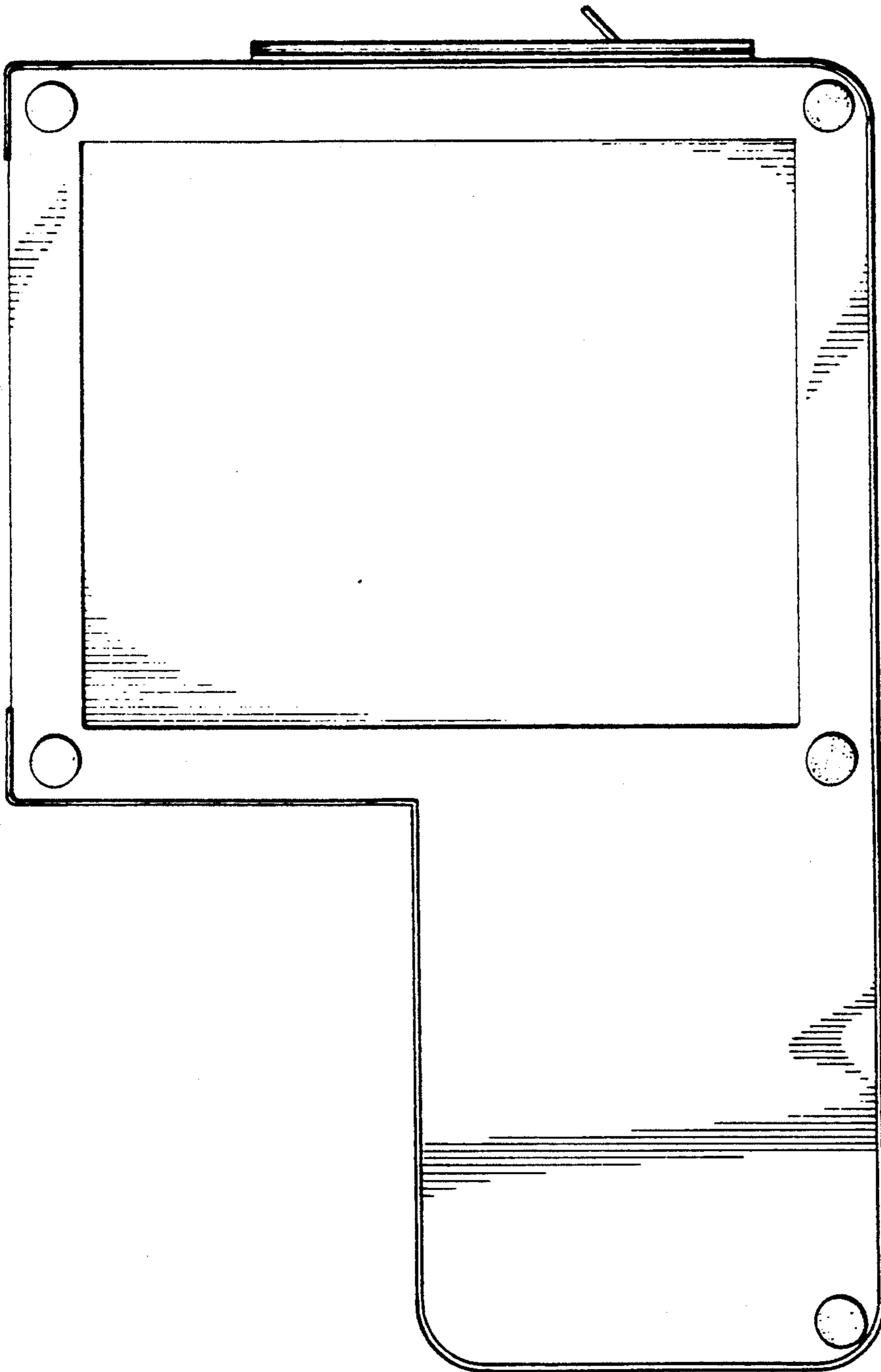

FIG 14

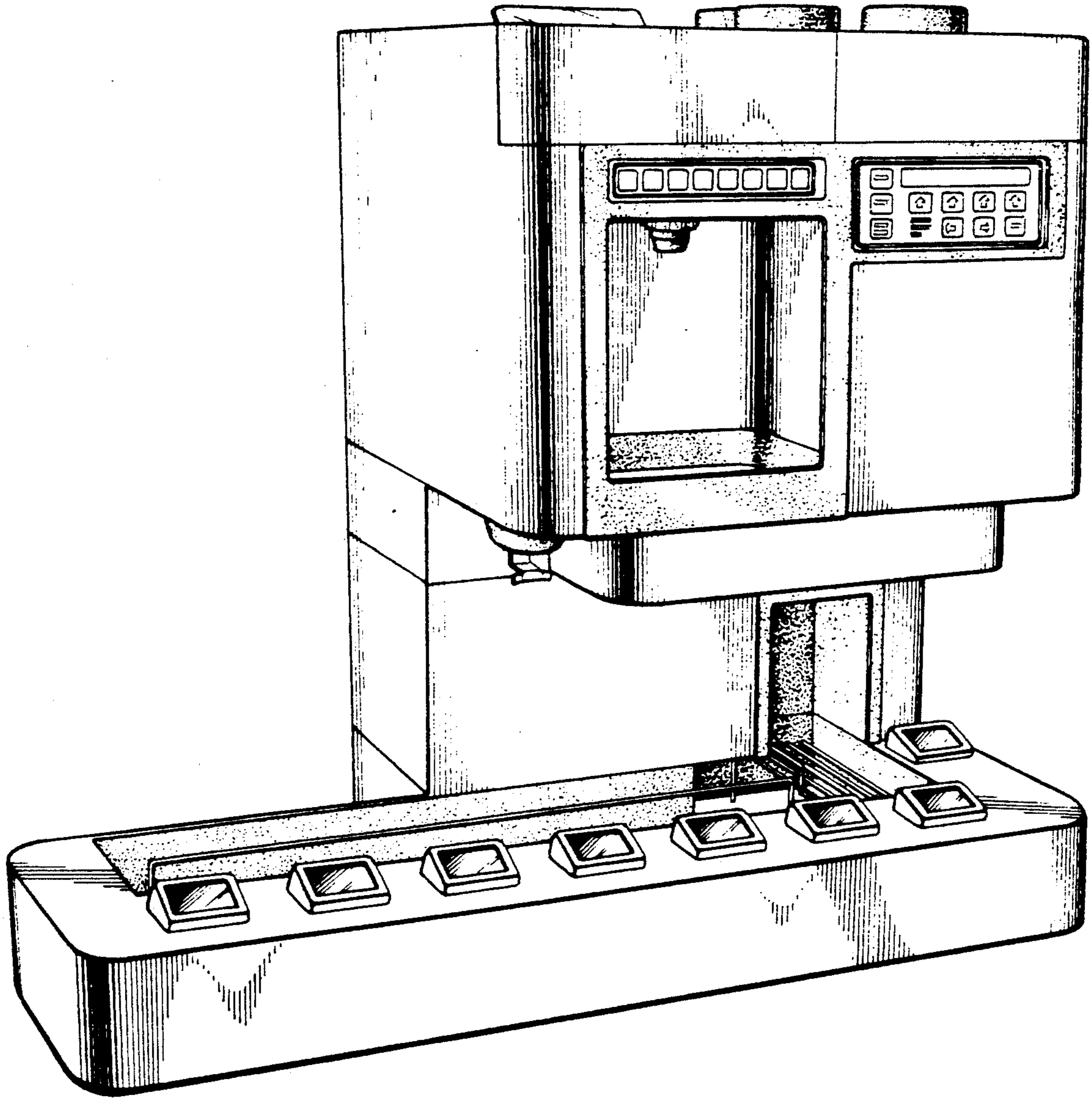

FIG 15

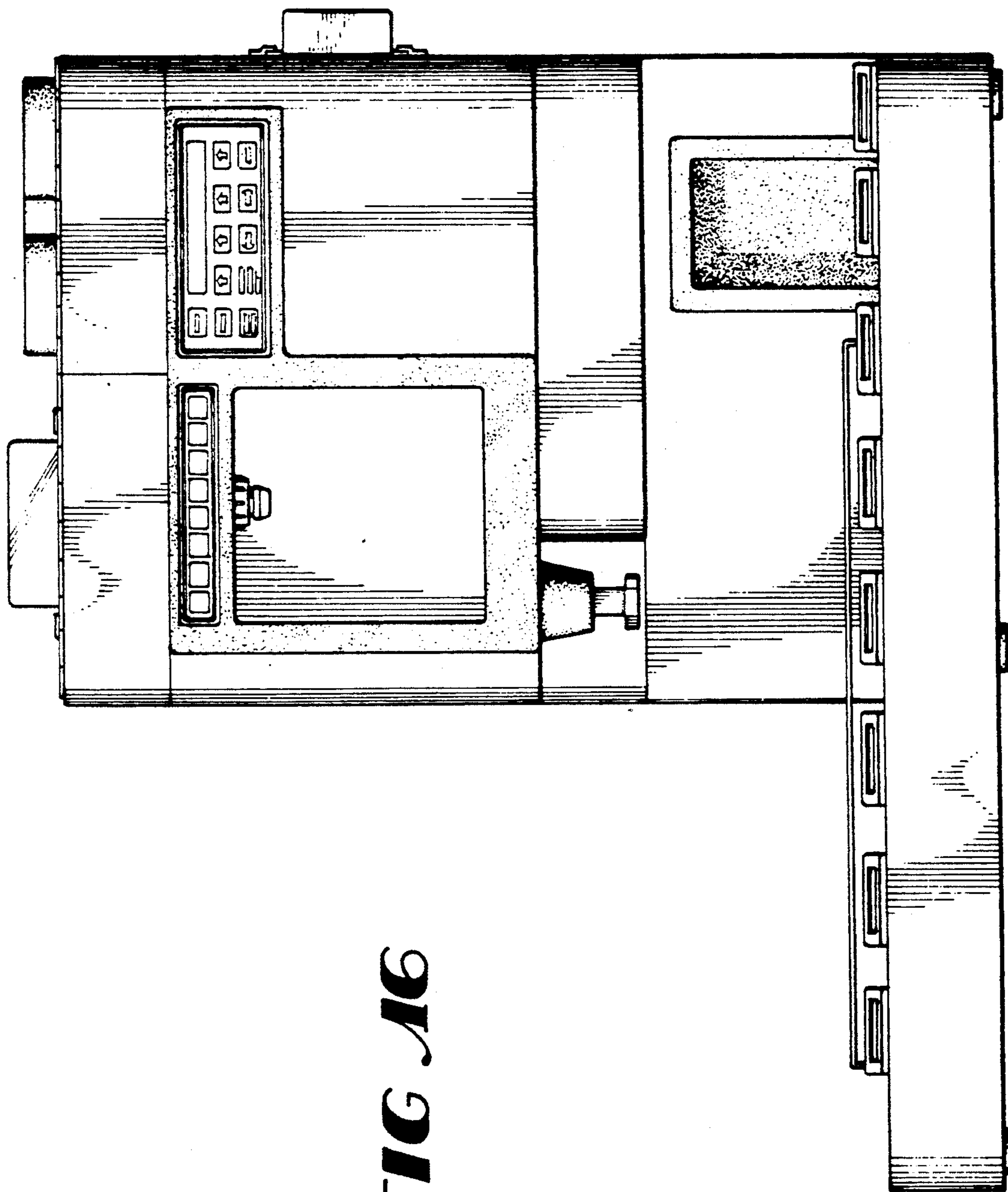
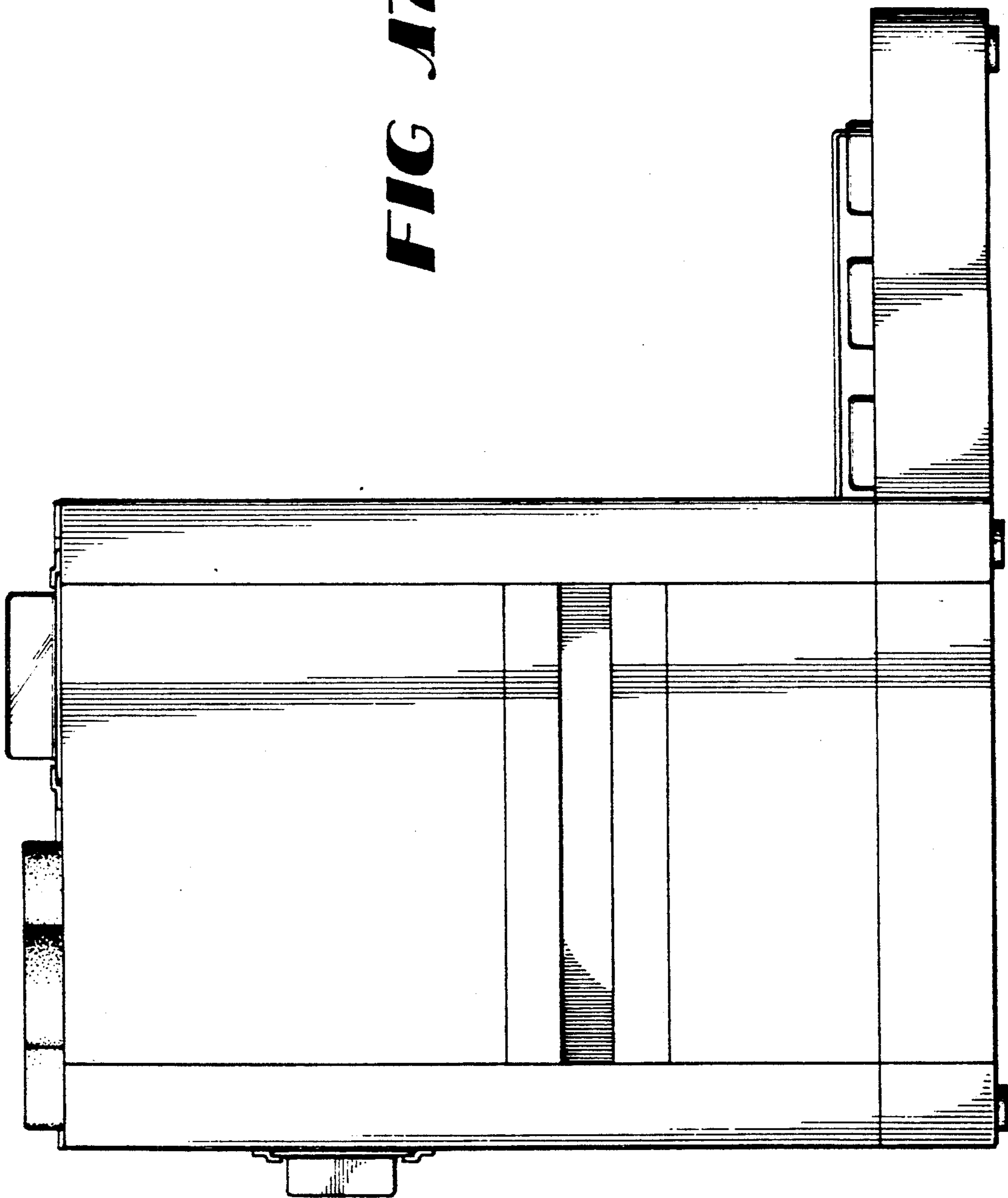

FIG. 16

FIG 17



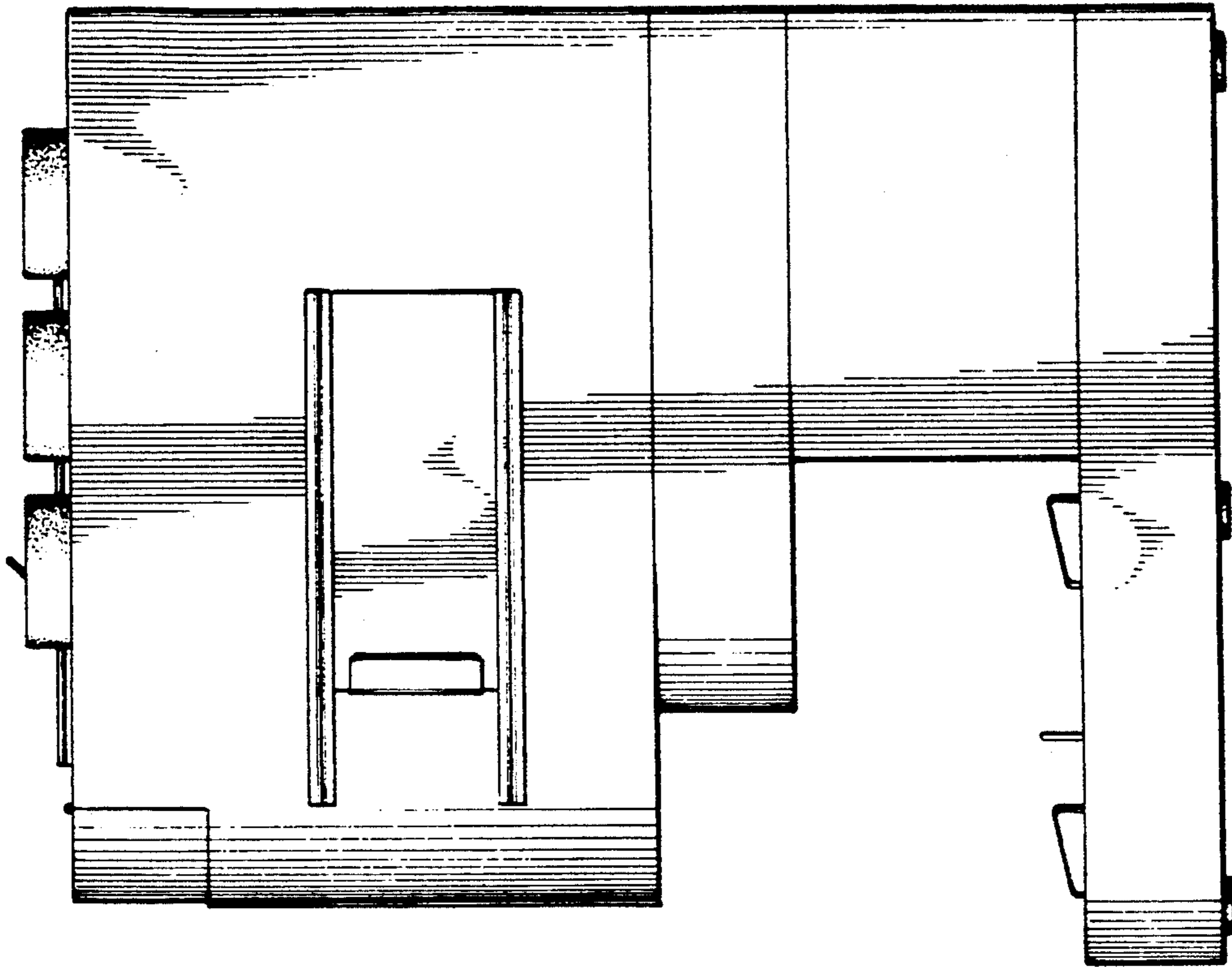

FIG. A9

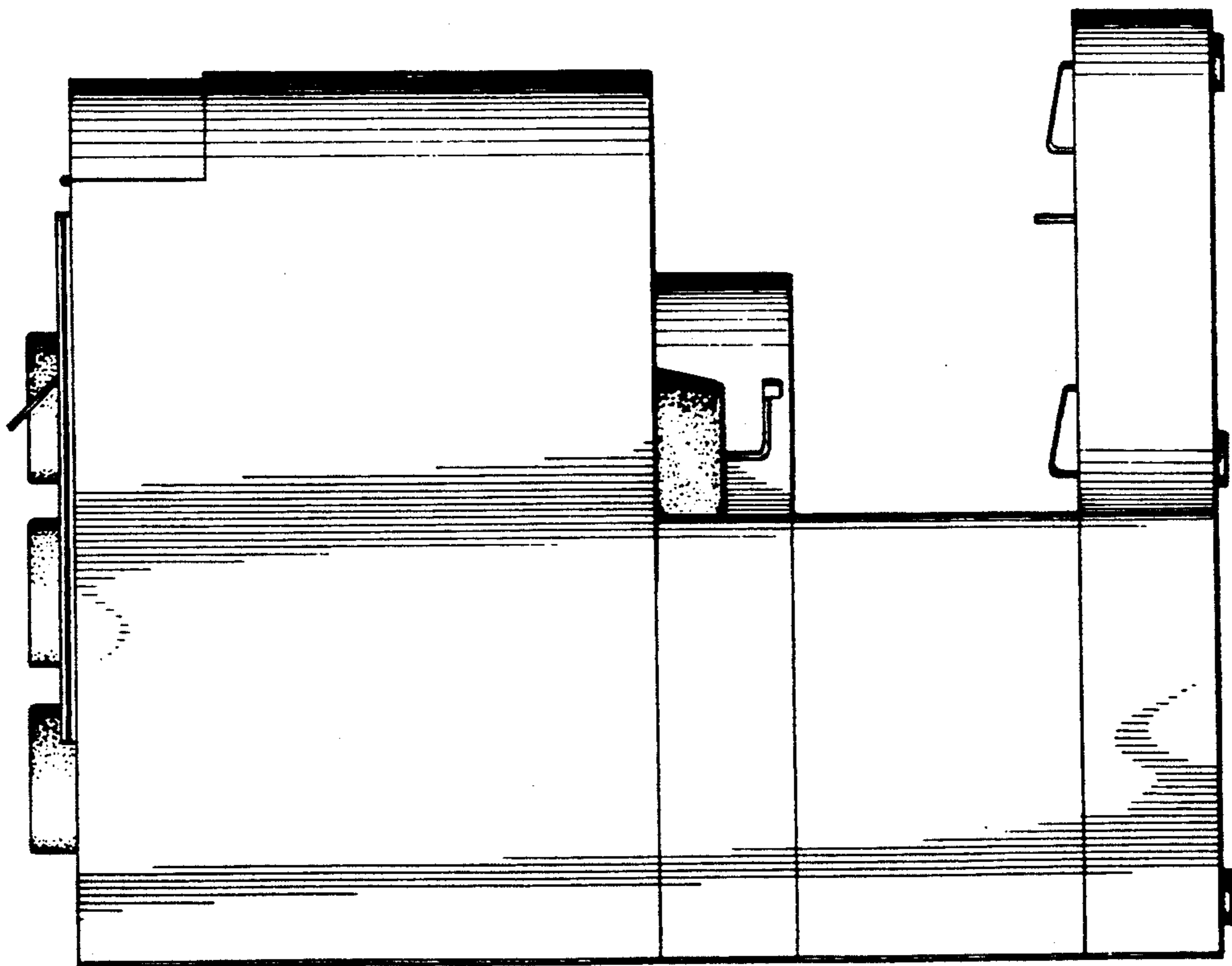

FIG. A8

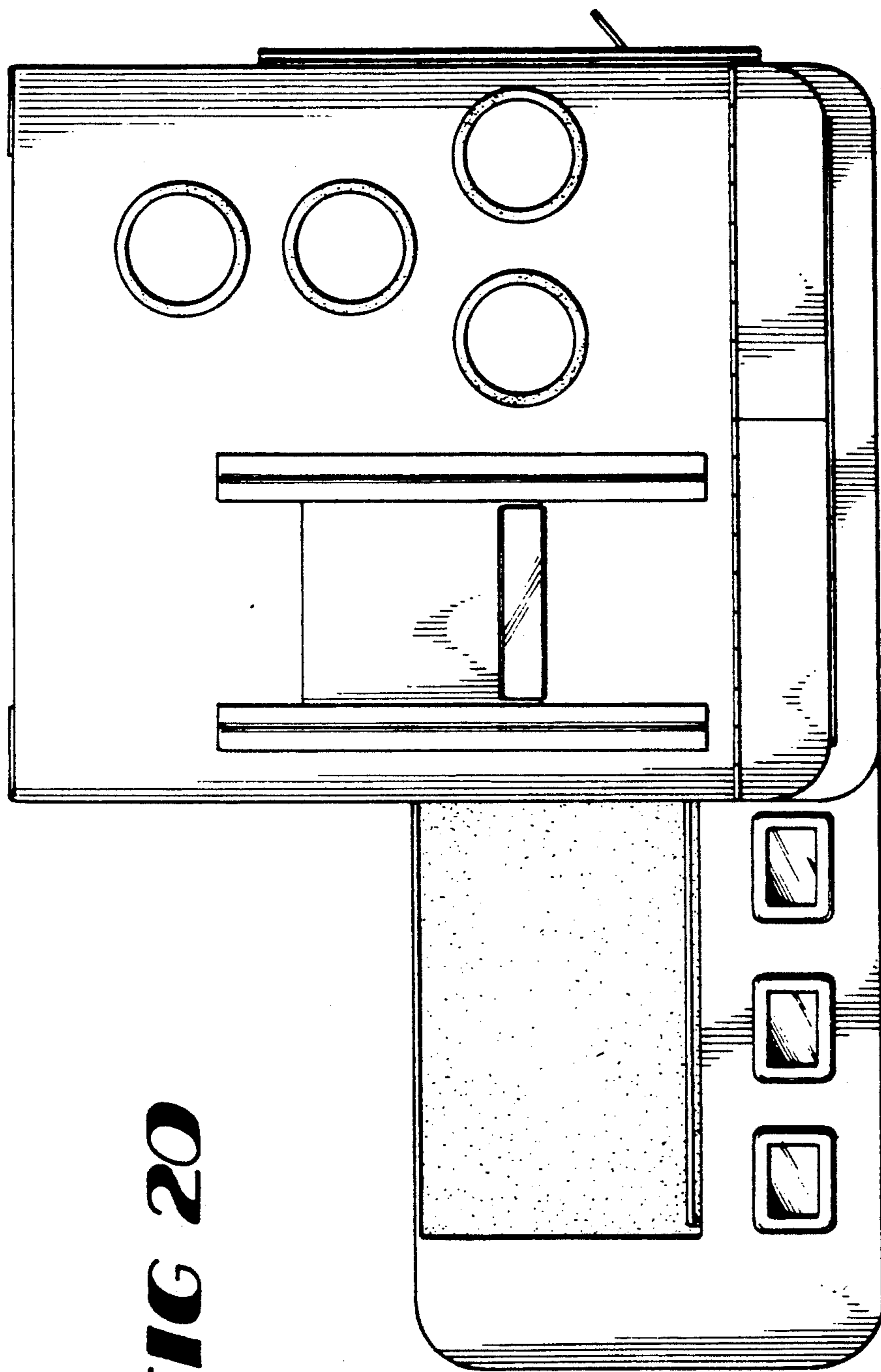

FIG 20

FIG 2A

