



US00D335947S

# United States Patent [19]

[11] Patent Number: **Des. 335,947**

Shelley

[45] Date of Patent: **\*\* Jun. 1, 1993**

[54] **SHOE SLIP ON GOLF ACCESSORY**

[76] Inventor: **James C. Shelley**, 80 Fifeshire Road, Willowdale, Ontario, Canada, M2L 2G8

[\*\*] Term: **14 Years**

[21] Appl. No.: **712,617**

[22] Filed: **Jun. 10, 1991**

[52] U.S. Cl. .... **D2/271**

[58] Field of Search ..... **D2/264, 265, 271, 277, D2/311, 314, 317; 36/7.1 R, 7.3, 135**

**FOREIGN PATENT DOCUMENTS**

130091 4/1902 Fed. Rep. of Germany ..... 36/7.3

**OTHER PUBLICATIONS**

Hornung's Pro Golf, p. 11, 1991.

*Primary Examiner*—Louis S. Zarfaz  
*Attorney, Agent, or Firm*—Sim & McBurney

[57] **CLAIM**

The ornamental design for a shoe slip on golf accessory, as shown.

[56] **References Cited**

**U.S. PATENT DOCUMENTS**

D. 127,991	7/1941	Feinberg .....	D2/271
D. 267,676	1/1983	Allen .....	D2/271
2,260,138	10/1941	Feinberg .....	36/7.3 X
2,554,376	5/1951	Nelson .....	D2/271 X
3,486,248	12/1969	Olson et al. ....	D2/271 X
3,643,352	2/1972	Adair .....	36/7.3
4,010,558	3/1977	Slusher .....	36/7.3

**DESCRIPTION**

FIG. 1 is a top perspective view of the design; FIG. 2 is a bottom perspective view of the design; FIG. 3 is a plan view of the design; FIG. 4 is a bottom view of the design; FIG. 5 is a right side elevation view of the design; FIG. 6 is a left side elevation view of the design; FIG. 7 is a front elevation view of the design; and, FIG. 8 is a rear elevation view of the design.

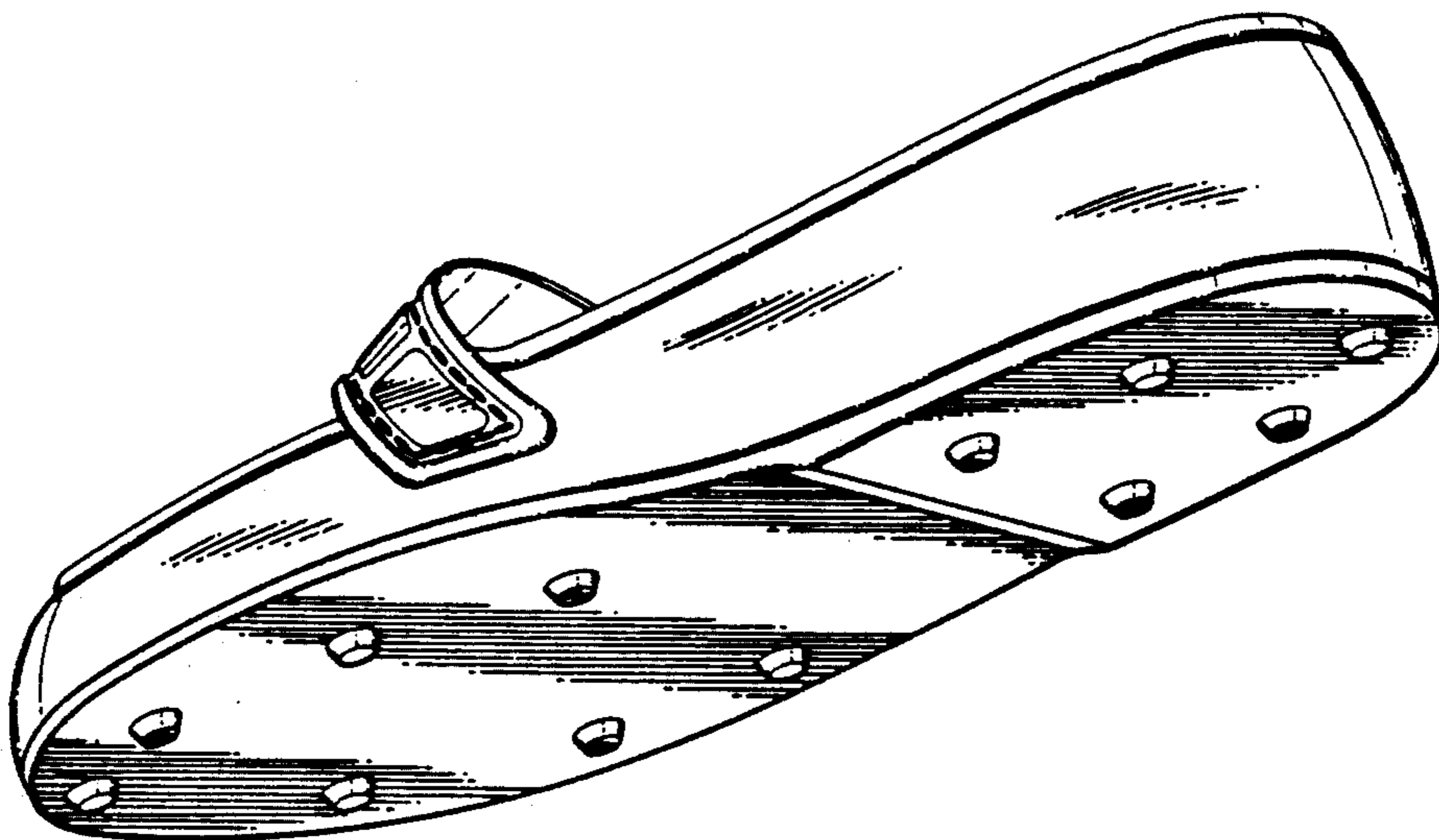
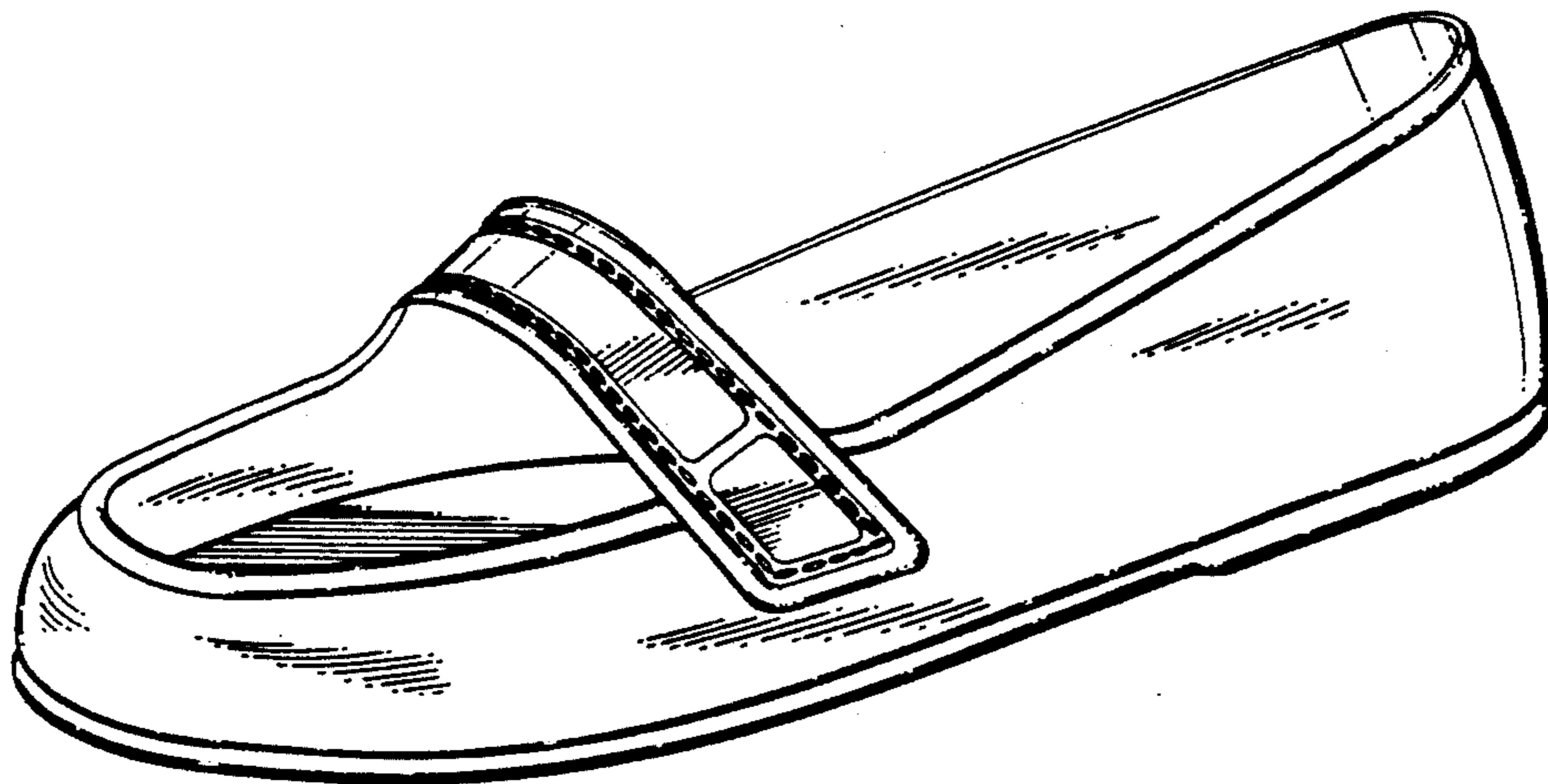

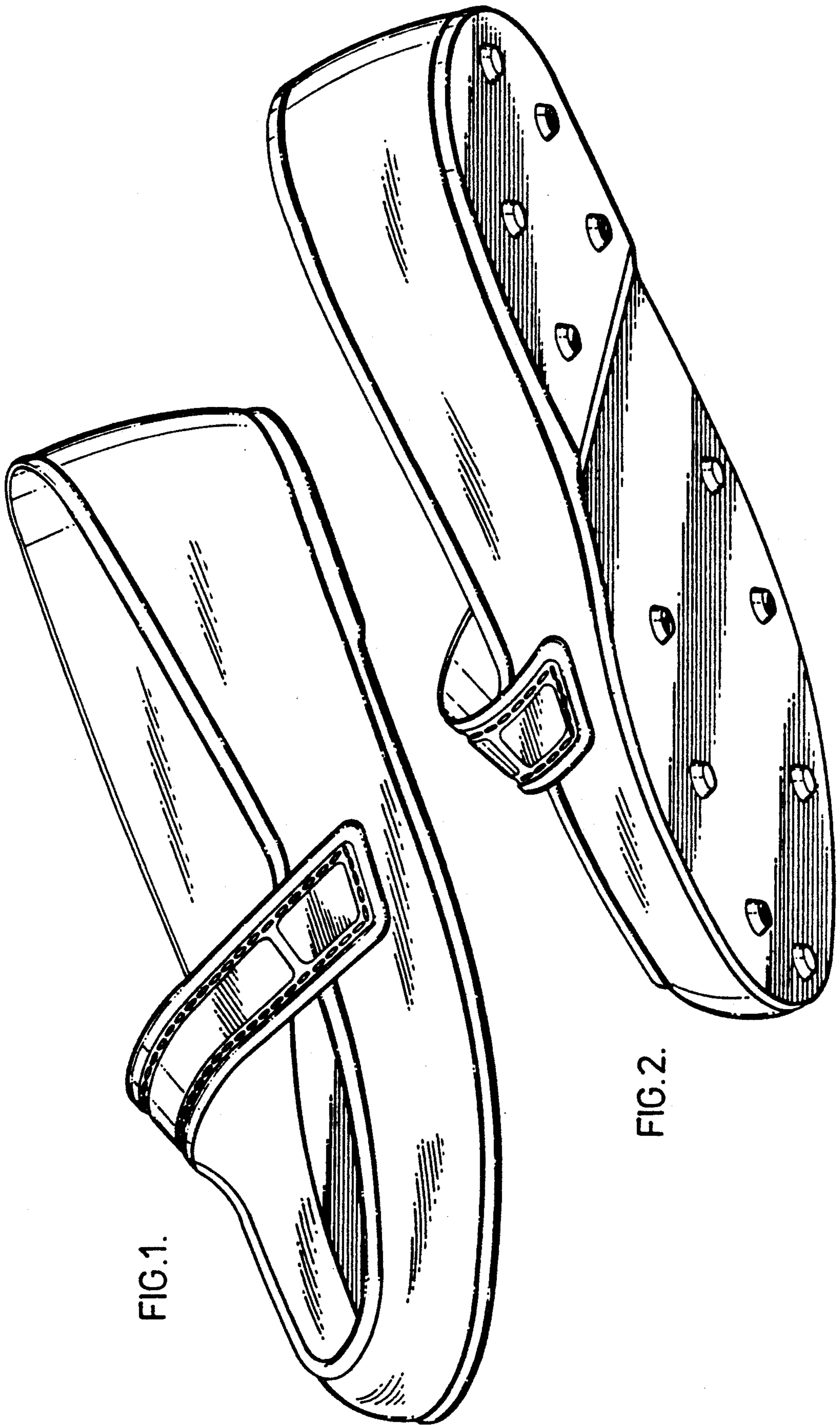
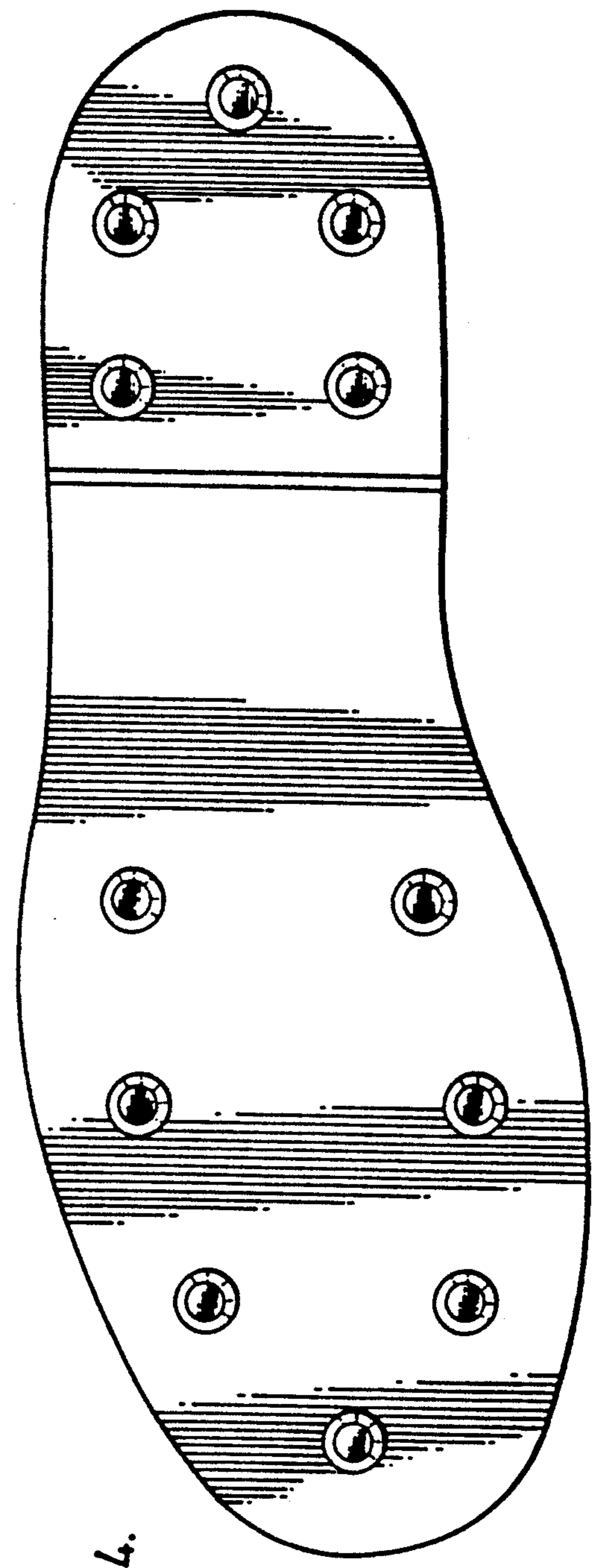
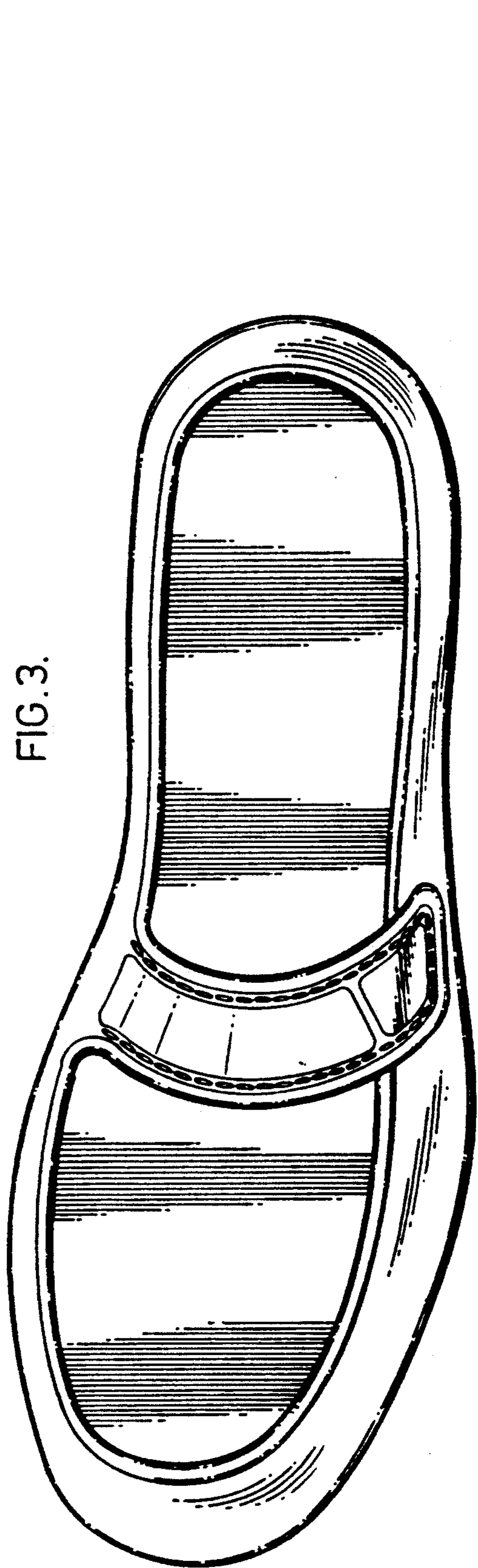

FIG. 1.

FIG. 2.





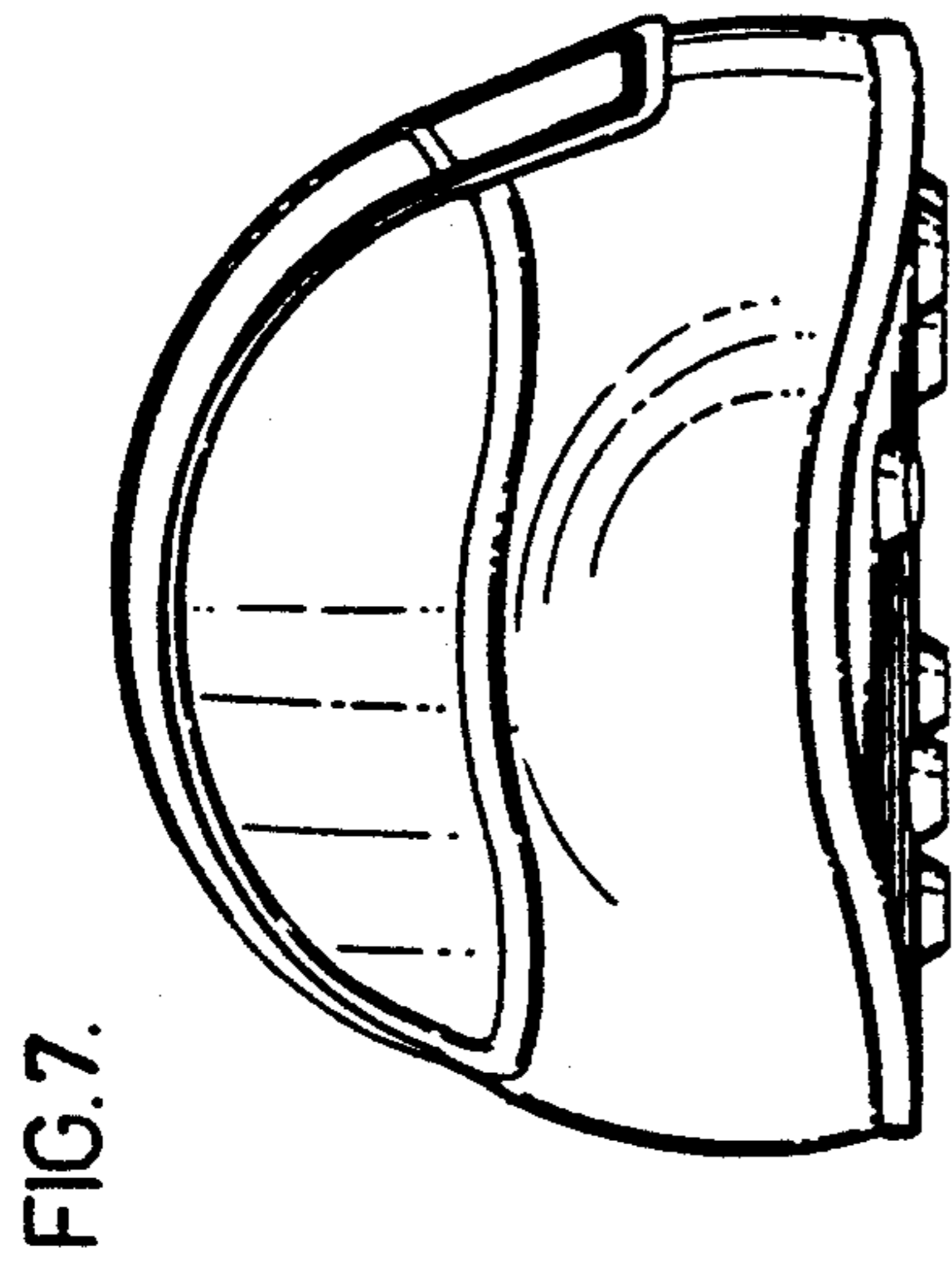

FIG. 7.

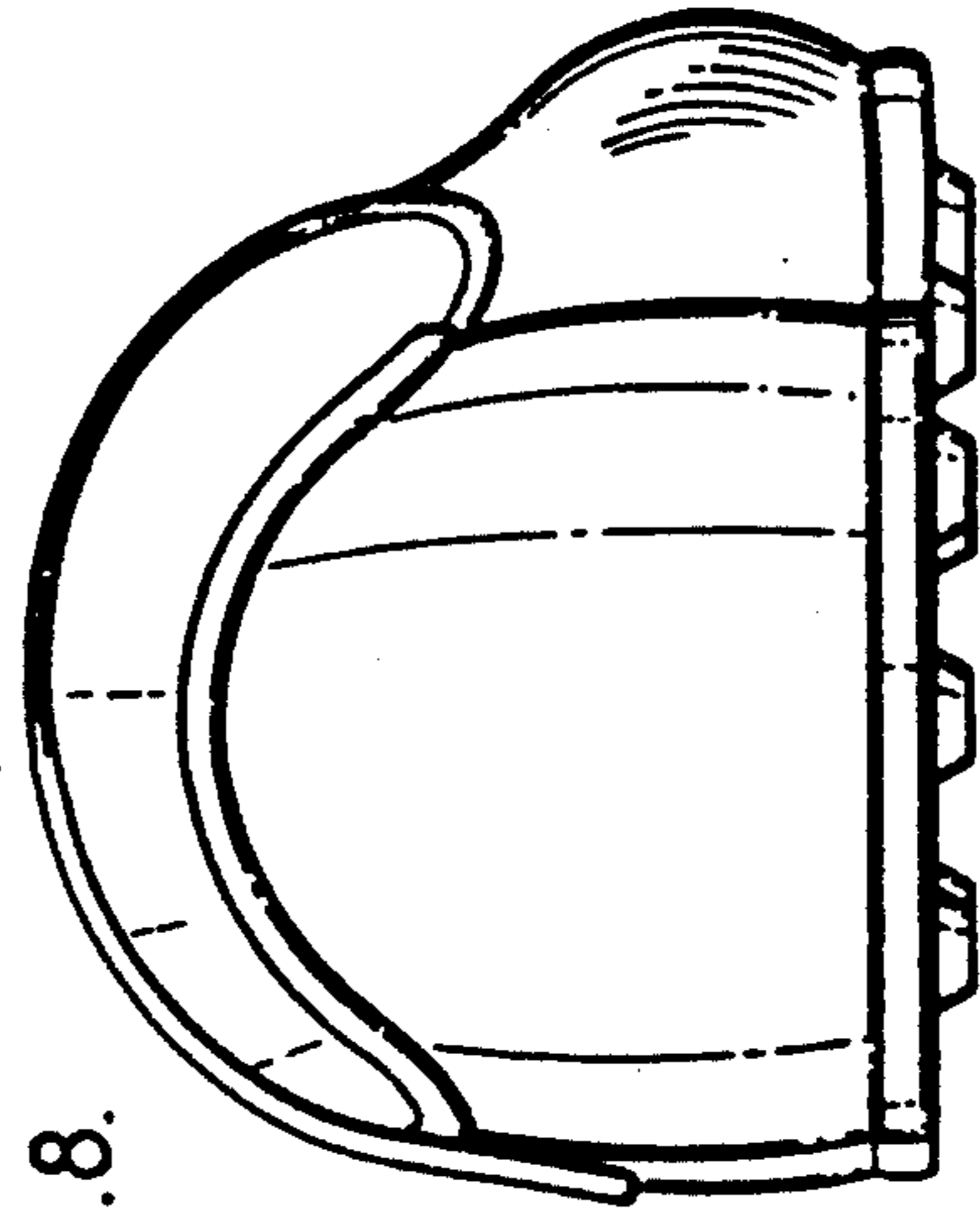

FIG. 8.

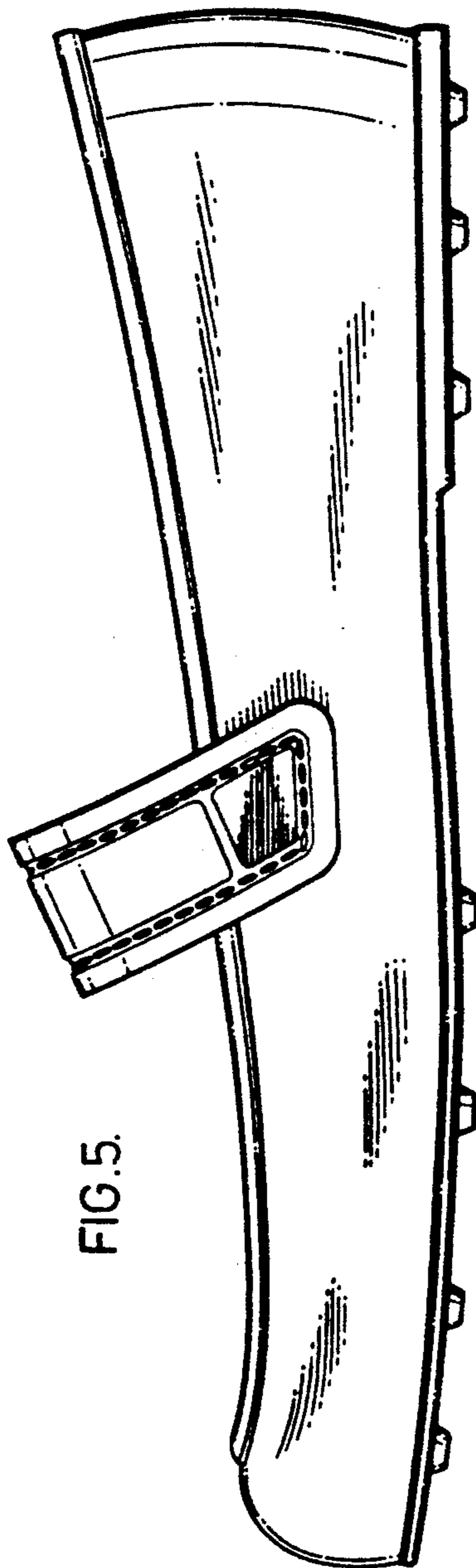

FIG. 5.

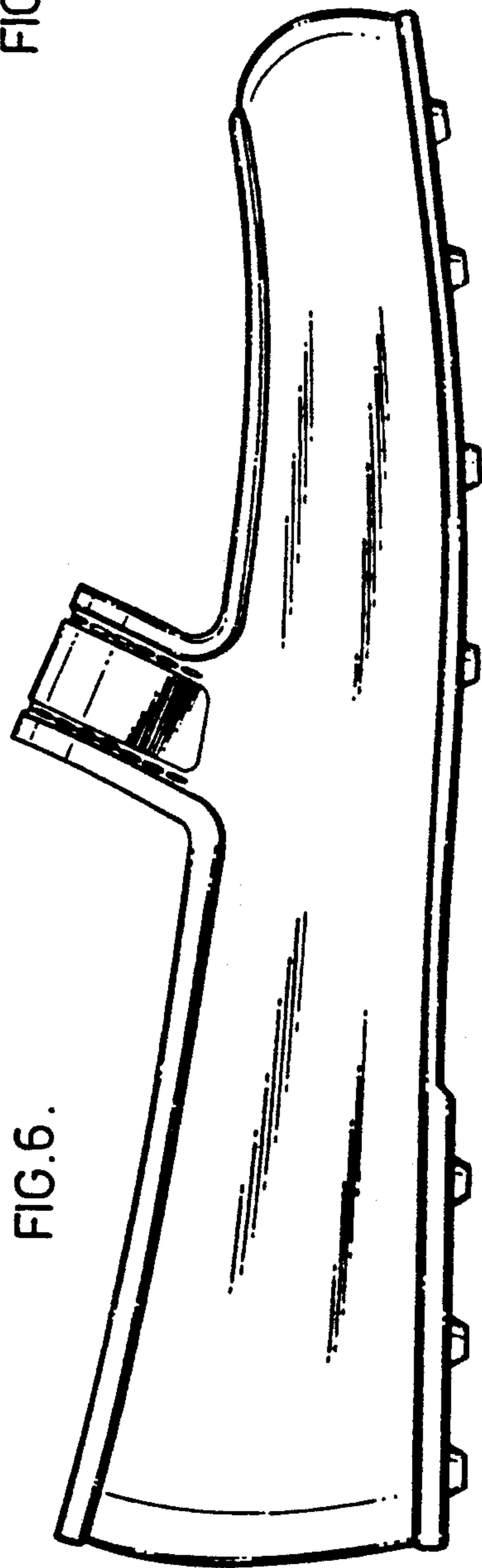

FIG. 6.