



US00D335866S

United States Patent [19]

[11] Patent Number: **Des. 335,866**

Powell et al.

[45] Date of Patent: **** May 25, 1993**

[54] CONNECTOR BOX WITH TOP ENTRY

[56] References Cited

U.S. PATENT DOCUMENTS

[76] Inventors: **Richard C. Powell**, 3125 Bentwillow Dr., Fuquay-Varina, N.C. 27526; **John E. Francis**, 4124 Redington Dr., Raleigh, N.C. 27609; **Daniel P. Sedleky**, 631 Oak Run Dr., Raleigh, N.C. 27606

D. 299,130	12/1988	Smith et al.	D13/184 X
D. 312,244	11/1990	Collins et al.	D13/152
D. 312,460	11/1990	Smith	D13/184 X
D. 313,417	1/1991	Graham et al.	D14/240
D. 320,796	10/1991	Smith	D14/240
4,910,770	3/1990	Collins et al.	379/399
4,967,924	11/1990	Murofushi et al.	20/3.8

[*] Notice: The portion of the term of this patent subsequent to May 18, 2007 has been disclaimed.

Primary Examiner—Wallace R. Burke
Assistant Examiner—Joel Sincavage
Attorney, Agent, or Firm—Herbert G. Burkard; William D. Zahrt II

[**] Term: **14 Years**

[57] CLAIM

The ornamental design for a connector box with top entry, as shown and described.

[21] Appl. No.: **665,148**

DESCRIPTION

[22] Filed: **Mar. 5, 1991**
 [52] U.S. Cl. **D13/152**
 [58] Field of Search **D13/152, 184; D14/240, D14/256; 361/356; 174/50, 59, 65 R; 439/521, 535; 220/3.2, 3.8; 379/399, 428, 437**

FIG. 1 is a front elevational view of a connector box with top entry showing our new design; FIG. 2 is a right side elevational view thereof; FIG. 3 is a bottom plan view thereof; FIG. 4 is a top plan view thereof; FIG. 5 is a rear elevational view thereof; and, FIG. 6 is a left side elevational view thereof.

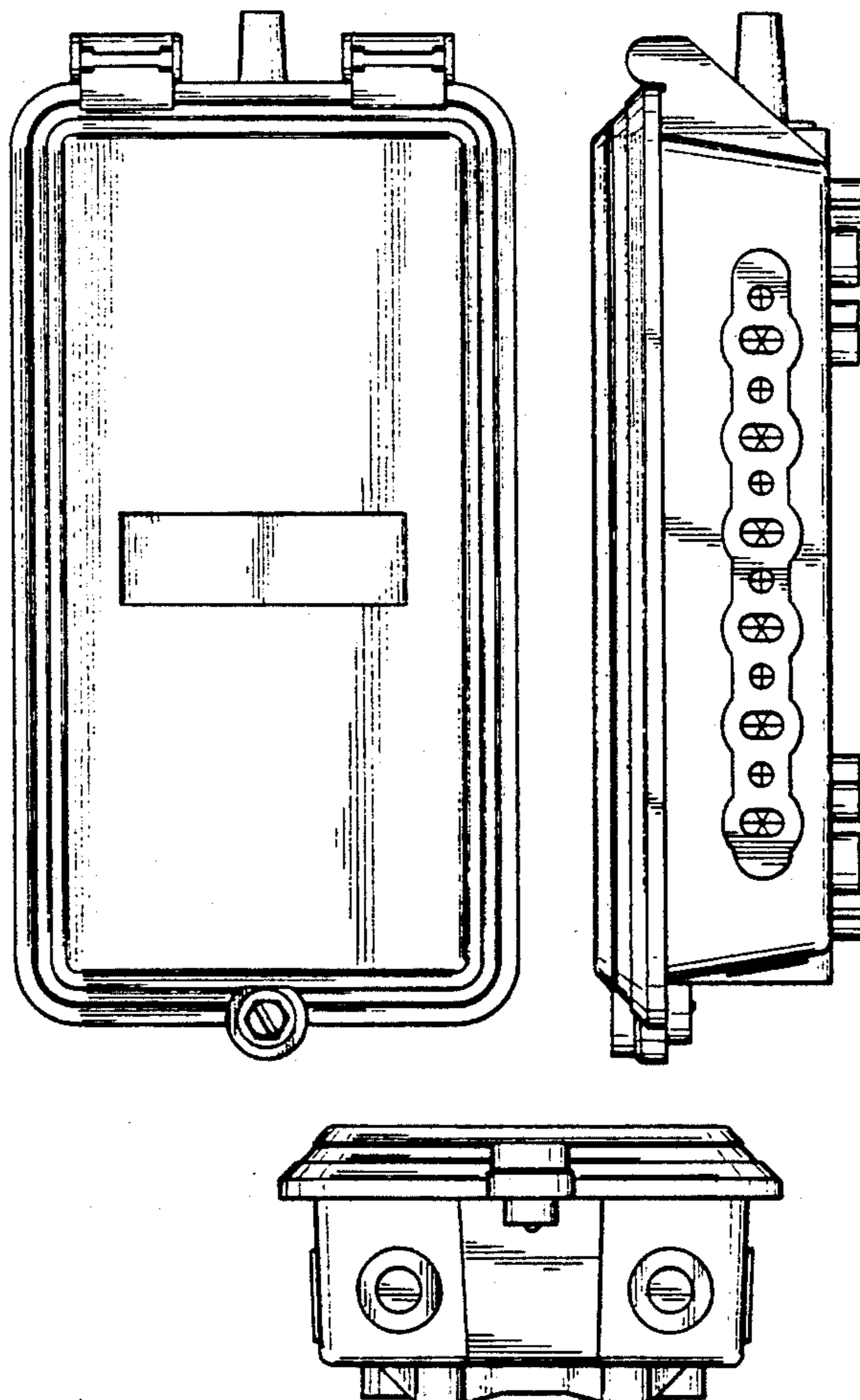

FIG. 1

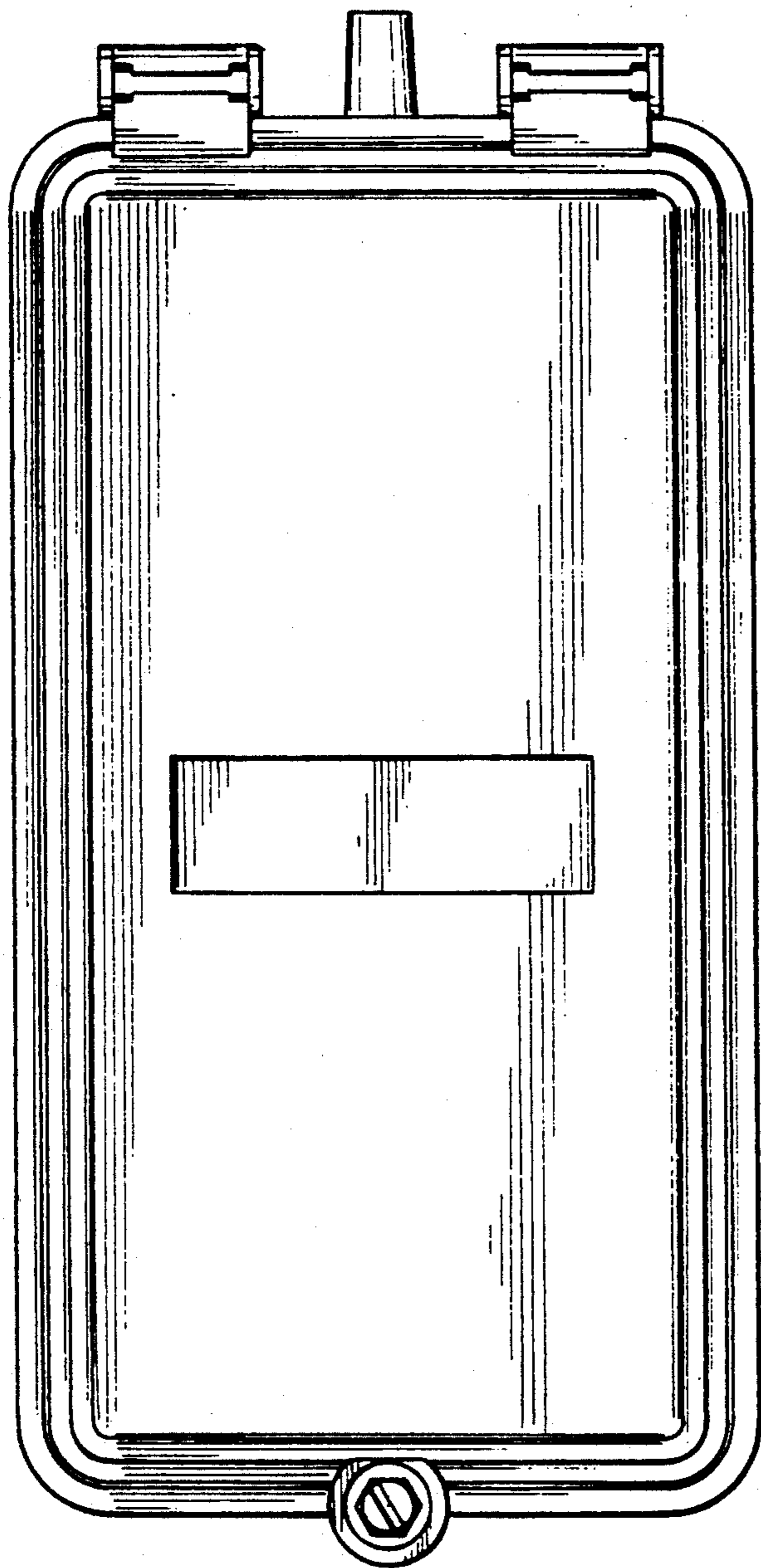

FIG. 2

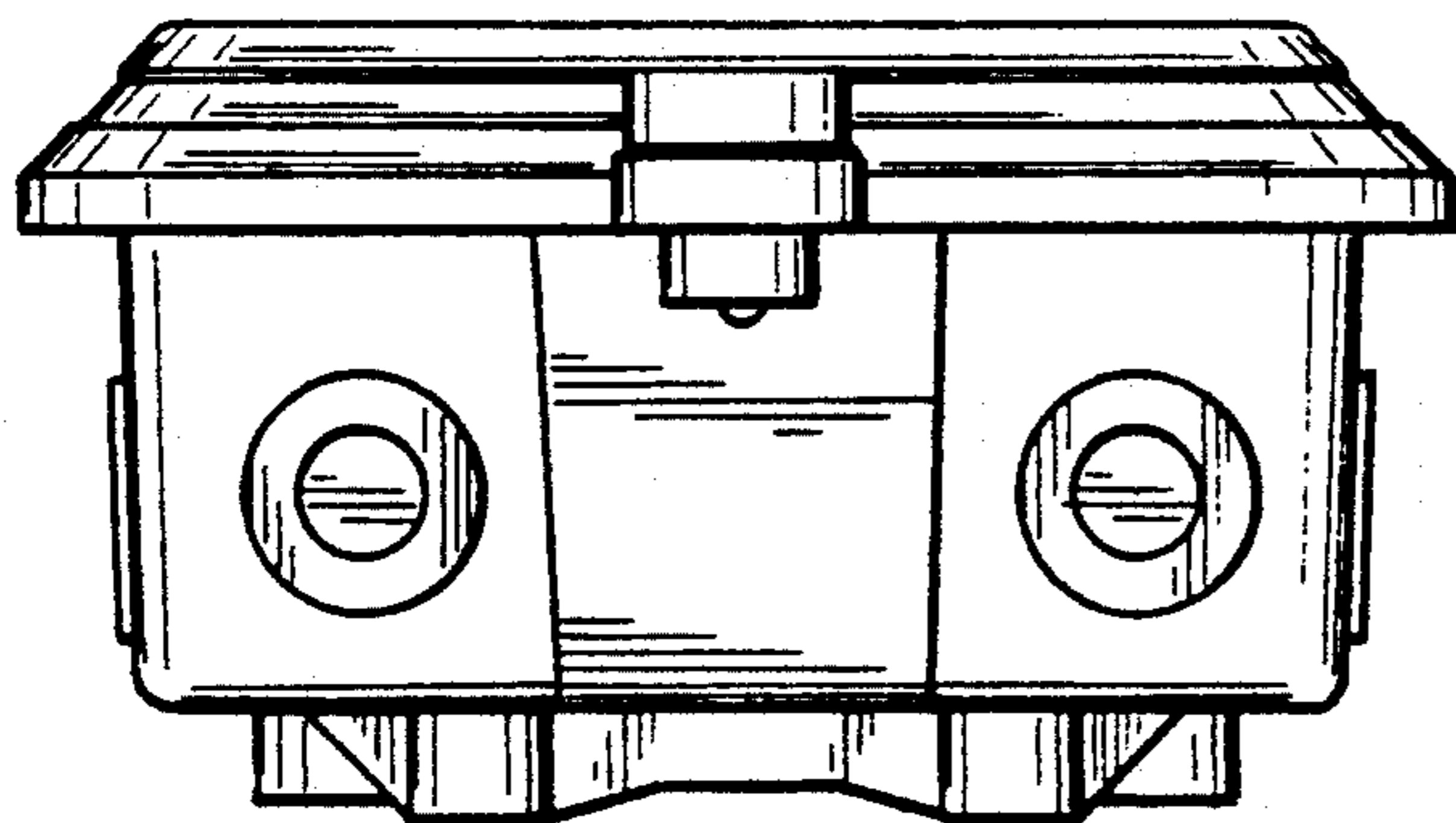
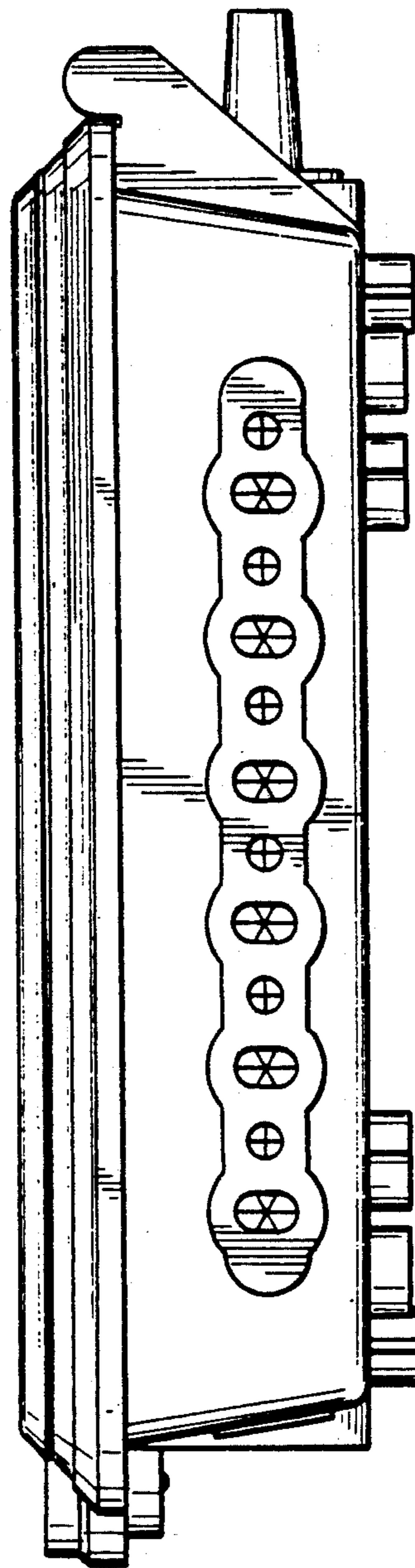

FIG. 3

FIG. 4

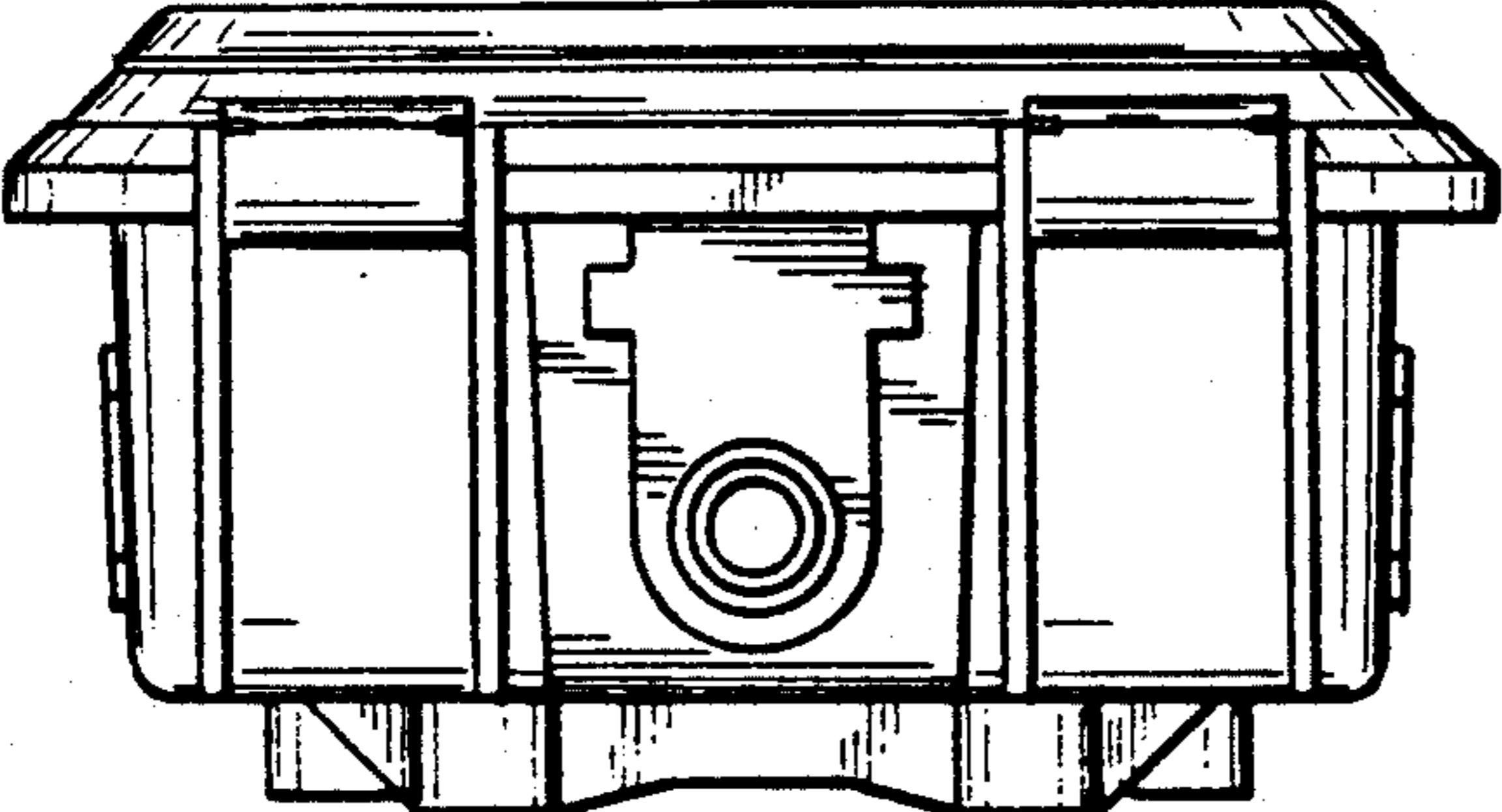

FIG. 6

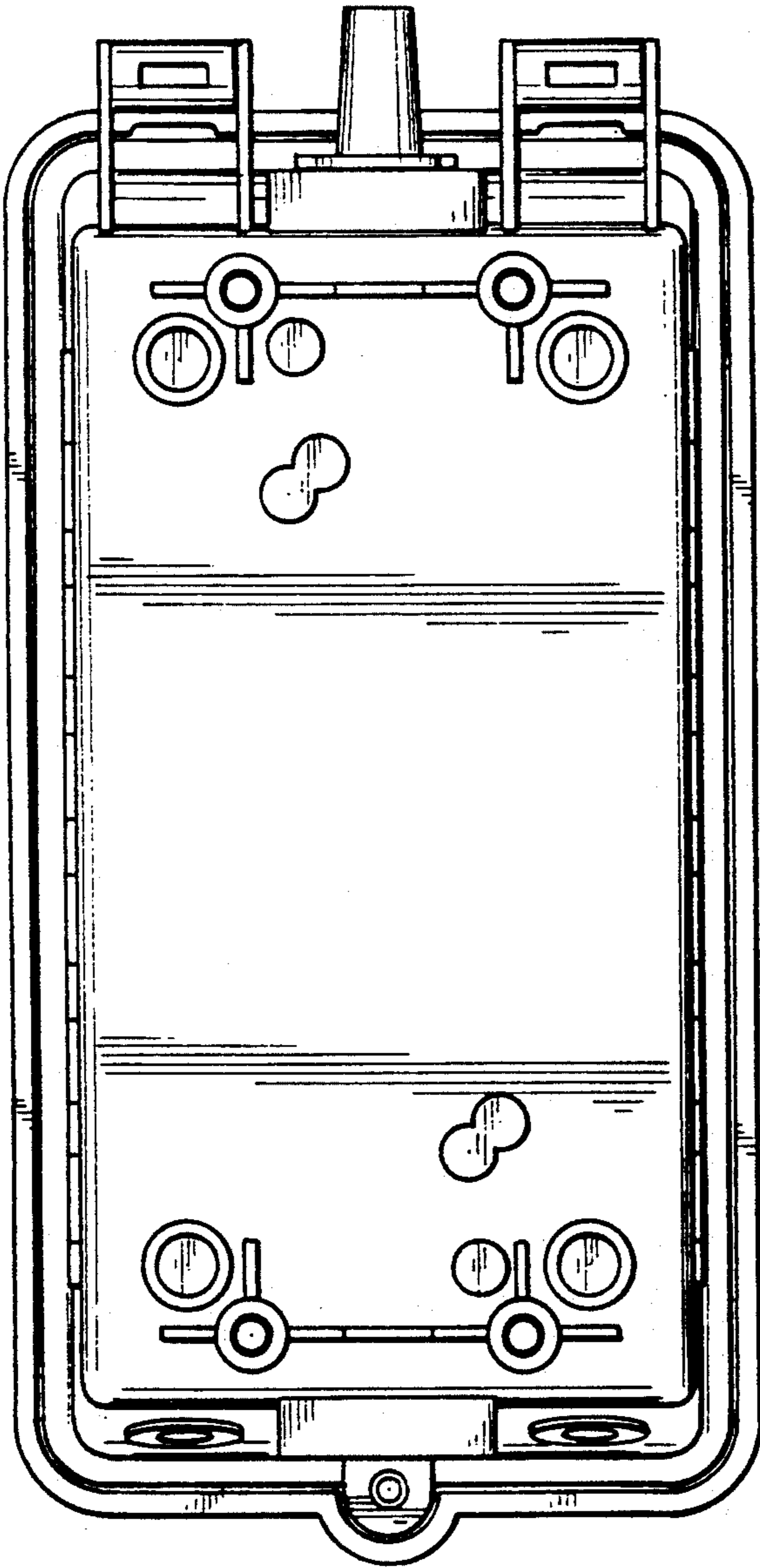
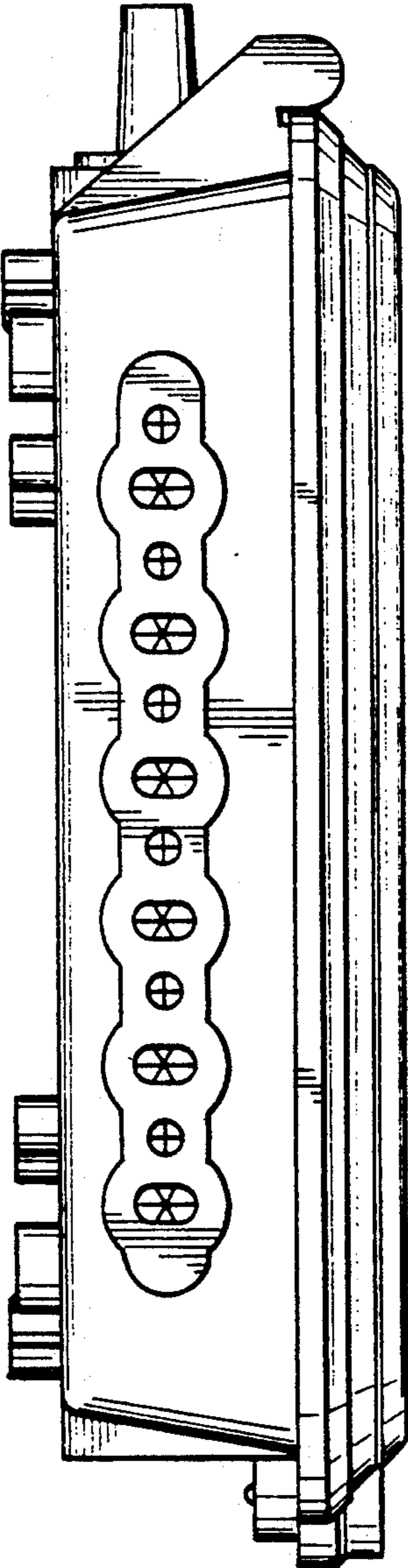

FIG. 5